Today's Weather
Mostly sunny, cooler and less humid; high in 80s.

The Cumberland News

SRC Schedules Area Projects
(See Back Page)

VOL. 25—NO. 220 | Entered as second class mail matter at Cumberland, Maryland, under the act of March 3, 1879 | CUMBERLAND, MARYLAND, WEDNESDAY, JULY 3, 1963 | United Press International, Associated Press, AP Photofax | 16 PAGES—SEVEN CENTS

Four Arrested For Spying

Kennedy Winds Up European Tour

Khrush Revises A-Test Ban Offer

No-Aggression Pact Is Included In Package Plan

By PRESTON GROVER

BERLIN (AP) — Premier Khrushchev told a cheering East German audience Tuesday that in exchange for a non-aggression pact with the West he would be willing to go along with the United States and Britain on ending ear tests in space, in the atmosphere and under water.

Khrushchev led into his offer by calling President Kennedy's speeches in Berlin and West German last week "a dangerous development."

Khrushchev spoke in advance of talks on a nuclear test ban scheduled to start in Moscow with U.S. and British negotiators July 15.

He deliberately left underground tests out of his proposal, and appeared to write off an agreement on this as impossible.

Partial Ban Proposed Before

Khrushchev appeared to be making a new package offer to the West, but the Soviet leader himself said he had made the partial ban proposal before. A suggestion of this was given by British Labor Party leader Harold Wilson on his recent trip to Moscow.

After Kremlin talks with Khrushchev, Wilson said he felt the best hope was for a limited test ban which would exclude underground nuclear tests. The West contends on-site inspection is necessary to guard against cheating with underground tests and has insisted the Soviet Union permit up to seven inspections a year.

Khrushchev maintains no such inspections are necessary but offered up to three on-site inspections. However, he has said he will not go any farther.

To the East Germans, Khrushchev said of a limited test ban accord:

"We have made this proposal before, but the Western powers frustrated an agreement advancing supplementary conditions which envisage large-scale inspection of our territory."

Inspection Not Involved

If the non-aggression pact-partial ban proposal were accepted, said Khrushchev, "the question of inspection does not any longer arise, since the Western powers declared that no inspections whatever are needed to check the fulfillment by the states of their commitments to stop nuclear tests in the atmosphere, in outer space and under water."

The Russians did propose in November, 1961, a ban on all but underwater tests, providing the West would accept an uninspected moratorium on underground testing. The West refused the condition. Thereafter the Russians insisted on an all-or-nothing ban.

Now Khrushchev appears to be revising his offer, this time with a new condition attached.

Diplomatic sources said the West might be listening with interest to the proposal in this form.

HIS HAT'S IN RING—Charles H. Percy, 43-year-old chairman of Bell and Howell Co., optical and camera firm, announces in Chicago yesterday he will seek the Republican nomination for governor of Illinois in 1964. (AP Photofax)

Today's Chuckle

A lot of people who never took music lessons can fiddle around.

(Copyright General Features Corp.)

8 Steel Firms Charged With Price-Fixing

NEW YORK (AP)—The federal government renewed its charges of price-fixing in steel products Tuesday, with an indictment against eight firms in the $75 million a year steel castings industry.

Nine executives of the companies were named in the indictment, including two who were fined last year for price fixing of steel forgings.

The Justice Department charged that the eight firms launched a conspiracy in 1956 to fix prices of steel castings and that the scheme continued until at least 1961.

The indictment said executives of the firms met monthly in hotels or clubs in New York, Pittsburgh and Absecon, N.J., to agree on general price increases, catalogue prices and exchange information on identical prices to be quoted to customers.

The castings are widely used in the construction, ship building, petroleum and mining industries.

If convicted, the individual defendants could receive a year each in prison and they and their companies could be fined up to $50,000 each. Arraignment on the charges was put off until later this month.

The firms named as defendants were said by the government to control 80 per cent of the nation's sales of steel castings. They are Bethlehem Steel, Baldwin-Lima-Hamilton Corp., Blaw-Knox Co., Erie Forge and Steel Corp., Textron Inc., General Steel Industries Inc., Birdsboro Corp. and the Penn Steel Castings Co.

Premier Renamed

TOKYO (AP) — Yumzhagin Tsedenbal, Communist Mongolia's premier, has been reappointed for another term at the first session of the Great People's Hural (Parliament) after recent elections, Radio Moscow said Tuesday.

Half-Million Neapolitans Acclaim JFK

President, Segni Agree To Work For NATO Unity

By JAMES M. LONG

NAPLES, Italy (AP)—President Kennedy rode smiling Tuesday night through streets lined by a half million cheering Neapolitans and headed back to Washington from a 10-day European tour designed to strengthen the Atlantic community.

Kennedy's blue and silver jet took off from Naples' Capodichino Airport at 7:33 p.m. (1:33 p.m. EST). It was the windup of one of the busiest days on the tour that had taken him to Bonn and the Berlin wall, to his ancestral home in Ireland, to talks with British Prime Minister Macmillan and then to Italy.

The first Roman Catholic President of the United States was received at the Vatican Tuesday morning by Pope Paul VI, the new supreme ruler of the Roman Catholic church. the Pope praised Kennedy's efforts to end racial discrimination in the United States and to promote world peace.

Joint Communique

Kennedy and President Antonio Segni issued in Rome a joint communique in which Italy expressed a favorable attitude toward participating in studies on the possible development of a NATO multilateral nuclear fleet, a U.S.-proposed project that has had fair sailing so far only in the United States and West Germany.

"Both sides confirmed their firm intention of persevering in the search for appropriate means to alleviate international tensions," the communique said.

At the southern headquarters of the North Atlantic Treaty Organization in Naples, Kennedy called for continued cooperation between the United States and Western Europe as a step toward world unity.

Again challenging French President Charles de Gaulle's separatist policy and the idea that the United States may return to isolationism, he said intelligent self-interest commits the United States to Europe's defense.

The American president and Segni drove from Rome to Naples.

Early July 4th Welcome

After delivering speeches at the NATO headquarters the two presidents started through the streets of this city on the beautiful Bay of Naples.

Naples—a city of a million population which over the years has sent a million immigrants to the

(Continued On Page 2)

Negro Capital March Aug. 28

NEW YOR K(AP)—Negro leaders said Tuesday a civil rights march on Washington will "definitely" take place Aug. 28. They said it will be "the strongest action, numerically speaking, that we have ever held."

The decision was reached at a secret conclave of executives of the nation's six largest Negro organizations. None would venture an estimate as to the number of participants in the march, which is scheduled to coincide with congressional debate on President Kennedy's civil rights bill.

Past estimates by Negro leaders have ranged from 100,000 to 300,000 persons.

The Rev. Dr. Martin Luther King, president of the Southern Christian Leadership Conference, said "we'll have machinery that will control the demonstration. No acts that could be considered civil disobedience will occur."

Brush Fire Threat To Famed Zoo Eases

LOS ANGELES (UPI) —A major brush fire burned to within 50 feet of the famed Griffith Park Zoo and its 1,100 animals, reptiles and birds Tuesday, forcing evacuation of 1,200 visitors before a shift in capricious winds eased the critical danger.

The fire—which sent smoke billowing almost a mile above the Los Angeles - Hollywood area — for a time appeared to threaten the zoo itself, a landmark in the nation's biggest municipal recreation area. About 200 firemen, supported by a half dozen borate air bombers, saved the compound from the flames.

President And Pope Chat At Vatican

President John F. Kennedy and Pope Paul VI chat during the pontiff's private audience with the American chief executive at the Vatican yesterday. The Pope praised Kennedy's efforts to end racial discrimination in the U. S. and also spoke of the President's "untiring striving to obtain world peace." (AP Photofax)

NAACP Asks Bills Providing Full Integration

CHICAGO (AP)—The National Association for the Advancement of Colored People (NAACP) requested Tuesday federal legislation to virtually eliminate all barriers to integration. It also announced plans for a series of nationwide demonstrations to rally support for its proposals.

The demonstrations will culminate with a giant national civil rights legislative convention in Washington, D.C., Aug. 6-8.

NAACP delegates and their leaders refused, even privately, to concede that their proposals — which go far beyond those recently sent to Congress by President Kennedy — had little chance of passage.

"They must be adopted," said Robert L. Carter, NAACP general counsel. "Those are our minimal demands." Carter introduced the resolution embodying the legislative program to the 54th annual NAACP convention.

The resolution, adopted unanimously by some 2,000 cheering, clapping delegates, called the President's civil rights proposals "inadequate to meet the minimum needs of the existing situation."

While commending the President's program as "a step toward discharging the moral obligation of our federal government to its Negro citizens" the resolution urged these additional measures:

1. Establishment of a Fair Employment Practices Commission with the right to subpoena witnesses and evidence, and the legal teeth to enforce its decrees.

2. Extension of the attorney general's authority to initiate court suits to include any area of civil rights. (President Kennedy has proposed that the attorney general be given the power to initiate court action only in school desegregation cases.)

3. Provide for legal sanctions against labor unions that practice discrimination.

Seven Dead, 36 Hurt In Crash Of Airliner

ROCHESTER, N. Y. (UPI) — A Mohawk Airlines Martin 404 crashed in a blinding rain and hailstorm seconds after takeoff Tuesday. The pilot, co-pilot and five passengers were killed.

The other 36 persons on board were injured, 21 of them critically.

All but one man were hospitalized. After the crash, he walked away in a daze, hailed a taxi and ironically checked into the Mohawk Motel where he was treated by a physician for minor injuries.

Witnesses said the airliner roared down the runway and climbed into a thick black thundercloud. The plane got no higher than 100 feet off the runway when it rolled over on its left side, wobbled once or twice trying to regain flying speed, then plunged with a sickening crash to earth.

Most of the survivors crawled through a five-foot hole in the side of the plane. The driving rain and hail the size of large marbles turned the field surrounding the wreckage into a quagmire of mud.

Mohawk said the pilot, Capt. R. M. Dennis of Elberon, N. J., and the co-pilot, John W. Neff of Wilmington, Del., were killed.

The five passengers who died were not immediately identified.

Mary Ann Miara of Sayerville, N. J., the stewardess, survived the crash, the airline said.

Richard Baldwin of Danbury, Conn., one of the 40 passengers and 3 crewmen, said as the plane waited on the end of the runway for a takeoff, torrents of rain and hail pummeled it.

"We got up to about 100 feet in the black clouds, then the plane went completely sideways and hit the ground," Baldwin said.

"I sat on the left said and watched the wing crumble. I think the plane rolled over.

"There was a big hole in the side of the plane. I unsnapped my belt and crawled out. I think that most of the people who got out escaped from the hole in the plane."

N.Z. Plane Falls; 30 Feared Dead

WELLINGTON, New Zealand (Wednesday) (AP)—A New Zealand airliner crashed in rugged hill country early Wednesday, and officials feared all 30 persons aboard were killed.

The DC3 of the New Zealand National Airways Corp. went down on the 3,000-foot-high Maimai Range on a flight from Auckland to Tauranga, 95 miles to the southeast, on New Zealand's North Island.

12,000-Man Draft Call

WASHINGTON (AP)—An Army draft quota of 12,000 men for September, the same as for August, was announced Tuesday by the Defense Department.

Pontiff Praises Kennedy Effort For Civil Rights

VATICAN CITY (UPI) —President Kennedy held a historic 36-minute meeting Tuesday with newly crowned Pope Paul VI, who told him he had prayed for Kennedy's efforts to end segregation in the United States.

The unprecedented meeting brought together the first Roman Catholic President of the United States with the Pope only two days after his coronation. It was only the third time a U.S. chief of state has met a pontiff while in office.

In greeting Kennedy, Pope Paul disclosed a little known fact—that he had met Kennedy once before.

"With great joy do we welcome your excellency to the Vatican, recalling with true happiness our first meeting almost 25 years ago, when, as a young man, you accompanied your parents to the coronation of Pope Pius XII."

The pontiff spoke in clear but Italian-accented English, sitting on a chair in the library of the Vatican Palace. Kennedy sat beside him during the talk. Kennedy himself did not make a speech.

In an obvious reference to racial problems in the United States the Pope said, "We are ever mindful in our prayers of the efforts to ensure to all your citizens the equal benefits of citizenship which have as their foundation the equality of all men because of their dignity as persons and children of God."

The pontiff spoke of Kennedy's "untiring striving to obtain world peace" and said, "it is to be commended highly, and we are confident that these labors will find a ready response in all men of good will."

He also mentioned the "impressive developements in the explorations of space to which the United States has made notable contributions."

Evers' Accused Killer Indicted

JACKSON, Miss. (UPI)—Byron De La Beckwith, a white 42-year-old ex-Marine, was indicted on a charge of murder Tuesday for the sniper slaying of Negro integration leader Medgar Evers.

District Atty. William L. Waller has said he will seek the death penalty in the case.

Beckwith was served with a formal notice of the grand jury's action Tuesday afternoon in his county jail cell, and arraignment was set for 4 p.m. EDT Wednesday before Circuit Judge Leon Hendrick.

The Hinds County grand jury that returned the indictment was made up of 17 white men and one Negro.

Evers, Mississippi field secretary for the National Association for the Advancement of Colored People (NAACP), was shot to death in the driveway of his home early on the morning of June 12. He had just returned from an integration rally.

Soviet Ring Is Broken Up By FBI Men

Russ U.N. Official, Wife Seized; Two Others Left U.S.

By WILLIAM J. EATON

WASHINGTON (UPI) — FBI agents smashed a Soviet military intelligence spy ring Tuesday with the arrest of four persons including a Russian working as a United Nations official and another who took the name of a real Catholic priest.

A late-evening announcement by Atty. Gen. Robert F. Kennedy listed two other persons as conspirators in a plot to furnish the Soviet Union with information about U. S. military installations, missile launch sites, troop movements, shipping and military waterfront facilities.

Four of the six in the alleged spy ring were arrested Tuesday — two in New York, and two in Washington. The other two left the United States in May after tours of duty with the Byelorussian mission and the Soviet mission to the United Nations.

It was the second Soviet espionage case disclosed by the United States in two days and involved all the traditional trappings of spies — secret messages left at "drop points," codes, ciphers and secret writings.

Chief Lists Identities

FBI Director J. Edgar Hoover identified those arrested in New York as:

—Ivan Dmitrievich Egorov, 41, and his wife, Alexsandria, 39. Egorov is a personnel officer in the United Nations Secretariat. He formerly served at Soviet Embassy posts in India and Canada.

Those arrested in Washington were:

—A man known to the FBI as Robert Keistutis Baltch and his wife, who was known before her marriage to Baltch as Joy Ann Garber. The real Robert Baltch is a Catholic priest and the real Joy Ann Garber is a Norwalk, Conn., housewife.

The FBI said that the Egorovs fought the agents who arrested them in New York and put up "considerable resistance" before they were subdued.

The Baltchs offered no resistance. After their arrest and before their arraignment, their apartment was searched by FBI agents.

A complaint filed by the FBI said the Baltchs assumed the identities of the two living Americans starting some time before 1959. The real Robert Baltch and the real Joy Ann Garber were not aware until Tuesday that two other persons had been using their names.

Two Others Cited

In addition to the four arrested, there were these other men cited in the complaint who have now left the country:

—Aleksei Ivanovich Galkin, 45, who left the United States last May 10 after several years as first secretary of the Byelorussian mission to the United Nations.

—Peter Egorovich Maslennikov, 43, who left the country a week earlier after duty as first secretary of the Russian mission at the United Nations.

The FBI complaint said that the four persons arrested, together with Galkin, Maslennikov, "and other officers of the Soviet military intelligence in Moscow, New York City, and the District of Columbia conspired to communicate, deliver and transmit to Russia information relating to United States military and Navy installations, troop movements, shipping and military waterfront facilities."

(Continued On Page 2)

Mac, Wilson In Row

LONDON (AP) — Labor party leader Harold Wilson accused Prime Minister Harold Macmillan Tuesday of taking a petulant attitude and trying to laugh off the sex and spy scandals which have shaken Britain.

In a face to face collision in the House of Commons, Macmillan snapped back that finding the spies was a security success—not a failure — and angrily told Wilson he thought his remarks offensive.

The row was touched off by a dispute over the way the Conservative government handled recent security disclosures. These were topped by Monday's revelation that diplomat-turned-newsman Harold Philby was the mysterious "third man" who warned renegade diplomats Guy Burgess and Donald MacLean to flee England in 1951.

Burgess and MacLean have been in Moscow since and Philby is believed to have slipped across the Iron Curtain since he disappeared from Beirut last January.

News that Philby, once first secretary of the British Embassy in Washington and believed head of security there, has actually been a Soviet agent stunned the House of Commons.

On Inside Pages

Ann Landers	6
Bridge	6
Comics	13
Crossword	13
Cryptoquote	13
Deaths	8
Dr. Van Dellen	7
Editorial Page	7
Markets	13
Racing	12
Secrets Of Charm	4
Sports	9 - 12
State News	2
Tri-State News	8
Want Ads	14, 15
Women's News	4

RFK Says Congress Can Confer Right Of Public Accommodation

WASHINGTON (AP) — Atty. Gen. Robert F. Kennedy said Tuesday "there is a serious question" whether Negroes or other Americans have constitutional right to be served in a private establishment which has no connection with the federal, state or local government.

The courts have never held there is such a right, he said, but promptly added:

"Congress clearly has the authority under the Constitution to confer such a right."

Kennedy, appearing for the second day before the Senate Commerce Committee, said the legislation it is considering would do just that: confer the right to such service.

The committee is considering the key plank of the administration's civil rights program—a bill to ban racial discrimination by owners of stores, restaurants, theaters and other business establishments catering to the public. The legislation would apply to establishments doing a substantial portion of their trade in interstate commerce.

Political skirmishing broke out during the hearing, with Sens. Winston L. Prouty, R-Vt., and Hugh Scott, R-Pa., serving notice they would not offer any amendments to the public accommodations bill.

Both contended it is up to the Democratic majority to propose any perfecting amendments because they didn't want to be accused of crippling or watering down its provisions. There are 12 Democrats and 5 Republicans on the committee.

Evers' Brother Says His Life Threatened

JACKSON, Miss. (AP)—Charles Evers, brother of slain civil rights leader Medgar W. Evers, said Tuesday his life was threatened Monday night.

Evers, state field secretary for the National Association for the Advancement of Colored People, said the threat was one of several since he took his brother's place in the desegregation's fight.

Evers said a telephone caller said, "We killed your brother and now we're gonna kill you."

Evers said he told the caller, "if you are man enough to come out in the streets, just you come; don't shoot me in the back."

Crazed GI Kills 3

FAIRBANKS, Alaska (UPI)— An artilleryman went berserk during a motel holdup Monday night and shot three persons to death. Seven others were hurt.

Police identified the soldier as Kenneth H. Schlomann of Ft. Wainwright, an Army base just outside this city. The Army said Schlomann's home was Madelia, Minn.

Capt. John Monagle of the state police identified the dead as O. C. (Shorty) Howard, a cab driver; George Walker Stockton, a tourist from Brookston, Ind., and Tex Leonard, manager of the El Rancho Hotel just south of Fairbanks.

Schlomann was booked on three counts of murder.

Monagle said Schlomann forced Howard to drive him to a roller rink six miles south of here, by threatening the cab driver with a knife. When they arrived, Howard scuffled with the soldier and then ran toward the entrance to the rink. Schlomann, according to witnesses, grabbed a rifle in the cab and fired, killing Howard.

The soldier then fired several shots into the crowded rink. Ralph Miller was hit by a bullet and his arm had to be amputated.

Several persons were cut by flying glass.

From there, Schlomann drove the cab south to the motel. He got out of the vehicle and fired at an unidentified man but missed. The man crawled up under the eaves of the motel roof and Schlomann went inside the motel office.

There he ordered Michael Barry Leonard, 18, son of Tex Leonard, to give him money. Michael called his father while Michael's mother, who had been on the telephone, bent down under the counter and called the police.

When Leonard produced a money box, Schlomann kept yelling for him to count the money out loud. Then he shot Leonard dead and wounded Leonard's wife, Isabelle, in the hip.

Today's Weather
Mostly sunny, cooler and less humid; high in 80s.

The Cumberland News

SRC Schedules Area Projects
(See Back Page)

VOL. 25—NO. 220 | Entered as second class mail matter at Cumberland, Maryland, under the act of March 3, 1879 | CUMBERLAND, MARYLAND, WEDNESDAY, JULY 3, 1963 | United Press International, Associated Press, AP Photofax | 16 PAGES—SEVEN CENTS

Four Arrested For Spying

Kennedy Winds Up European Tour

Khrush Revises A-Test Ban Offer

No-Aggression Pact Is Included In Package Plan

By PRESTON GROVER

BERLIN (AP) — Premier Khrushchev told a cheering East German audience Tuesday that in exchange for a non-aggression pact with the West he would be willing to go along with the United States and Britain on ending ear tests in space, in the atmosphere and under water.

Khrushchev led into his offer by calling President Kennedy's speeches in Berlin and West German last week "a dangerous development."

Khrushchev spoke in advance of talks on a nuclear test ban scheduled to start in Moscow with U.S. and British negotiators July 15.

He deliberately left underground tests out of his proposal, and appeared to write off an agreement on this as impossible.

Partial Ban Proposed Before

Khrushchev appeared to be making a new package offer to the West, but the Soviet leader himself said he had made the partial ban proposal before. A suggestion of this was given by British Labor Party leader Harold Wilson on his recent trip to Moscow.

After Kremlin talks with Khrushchev, Wilson said he felt the best hope was for a limited test ban which would exclude underground nuclear tests. The West contends on-site inspection is necessary to guard against cheating with underground tests and has insisted the Soviet Union permit up to seven inspections a year.

Khrushchev maintains no such inspections are necessary but offered up to three on-site inspections. However, he has said he will not go any farther.

To the East Germans, Khrushchev said of a limited test ban accord:

"We have made this proposal before, but the Western powers frustrated an agreement advancing supplementary conditions which envisage large-scale inspection of our territory."

Inspection Not Involved

If the non-aggression pact-partial ban proposal were accepted, said Khrushchev, "the question of inspection does not any longer arise, since the Western powers declared that no inspections whatever are needed to check the fulfillment by the states of their commitments to stop nuclear tests in the atmosphere, in outer space and under water."

The Russians did propose in November, 1961, a ban on all but underwater tests, providing the West would accept an uninspected moratorium on underground testing. The West refused the condition. Thereafter the Russians insisted on an all-or-nothing ban.

Now Khrushchev appears to be revising his offer, this time with a new condition attached.

Diplomatic sources said the West might be listening with interest to the proposal in this form.

Today's Chuckle

A lot of people who never took music lessons can fiddle around.

(Copyright General Features Corp.)

HIS HAT'S IN RING—Charles H. Percy, 43-year-old chairman of Bell and Howell Co., optical and camera firm, announces in Chicago yesterday he will seek the Republican nomination for governor of Illinois in 1964. (AP Photofax)

Half-Million Neapolitans Acclaim JFK

President, Segni Agree To Work For NATO Unity

By JAMES M. LONG

NAPLES, Italy (AP)—President Kennedy rode smiling Tuesday night through streets lined by a half million cheering Neapolitans and headed back to Washington from a 10-day European tour designed to strengthen the Atlantic community.

Kennedy's blue and silver jet took off from Naples' Capodichino Airport at 7:33 p.m. (1:33 p.m. EST). It was the windup of one of the busiest days on the tour that had taken him to Bonn and the Berlin wall, to his ancestral home in Ireland, to talks with British Prime Minister Macmillan and then to Italy.

The first Roman Catholic President of the United States was received at the Vatican Tuesday morning by Pope Paul VI, the new supreme ruler of the Roman Catholic church. the Pope praised Kennedy's efforts to end racial discrimination in the United States and to promote world peace.

Joint Communique

Kennedy and President Antonio Segni issued in Rome a joint communique in which Italy expressed a favorable attitude toward participating in studies on the possible development of a NATO multilateral nuclear fleet, a U.S.-proposed project that has had fair sailing so far only in the United States and West Germany.

"Both sides confirmed their firm intention of persevering in the search for appropriate means to alleviate international tensions," the communique said.

At the southern headquarters of the North Atlantic Treaty Organization in Naples, Kennedy called for continued cooperation between the United States and Western Europe as a step toward world unity.

Again challenging French President Charles de Gaulle's separatist policy and the idea that the United States may return to isolationism, he said intelligent self-interest commits the United States to Europe's defense.

The American president and Segni drove from Rome to Naples.

Early July 4th Welcome

After delivering speeches at the NATO headquarters the two presidents started through the streets of this city on the beautiful Bay of Naples.

Naples—a city of a million population which over the years has sent a million immigrants to the

(Continued On Page 2)

President And Pope Chat At Vatican

President John F. Kennedy and Pope Paul VI chat during the pontiff's private audience with the American chief executive at the Vatican yesterday. The Pope praised Kennedy's efforts to end racial discrimination in the U. S. and also spoke of the President's "untiring striving to obtain world peace." (AP Photofax)

Soviet Ring Is Broken Up By FBI Men

Russ U.N. Official, Wife Seized; Two Others Left U.S.

By WILLIAM J. EATON

WASHINGTON (UPI) — FBI agents smashed a Soviet military intelligence spy ring Tuesday with the arrest of four persons including a Russian working as a United Nations official and another who took the name of a real Catholic priest.

A late-evening announcement by Atty. Gen. Robert F. Kennedy listed two other persons as conspirators in a plot to furnish the Soviet Union with information about U. S. military installations, missile launch sites, troop movements, shipping and military waterfront facilities.

Four of the six in the alleged spy ring were arrested Tuesday — two in New York, and two in Washington. The other two left the United States in May after tours of duty with the Byelorussian mission and the Soviet mission to the United Nations.

It was the second Soviet espionage case disclosed by the United States in two days and involved all the traditional trappings of spies — secret messages left at "drop points," codes, ciphers and secret writings.

Chief Lists Identities

FBI Director J. Edgar Hoover identified those arrested in New York as:

—Ivan Dmitrievich Egorov, 41, and his wife, Alexsandria, 39. Egorov is a personnel officer in the United Nations Secretariat. He formerly served at Soviet Embassy posts in India and Canada.

Those arrested in Washington were:

—A man known to the FBI as Robert Keistutis Baltch and his wife, who was known before her marriage to Baltch as Joy Ann Garber. The real Robert Baltch is a Catholic priest and the real Joy Ann Garber is a Norwalk, Conn., housewife.

The FBI said that the Egorovs fought the agents who arrested them in New York and put up "considerable resistance" before they were subdued.

The Baltchs offered no resistance. After their arrest and before their arraignment, their apartment was searched by FBI agents.

A complaint filed by the FBI said the Baltchs assumed the identities of the two living Americans starting some time before 1959. The real Robert Baltch and the real Joy Ann Garber were not aware until Tuesday that two other persons had been using their names.

Two Others Cited

In addition to the four arrested, there were these other men cited in the complaint who have now left the country:

—Aleksei Ivanovich Galkin, 45, who left the United States last May 10 after several years as first secretary of the Byelorussian mission to the United Nations.

—Peter Egorovich Maslennikov, 43, who left the country a week earlier after duty as first secretary of the Russian mission at the United Nations.

The FBI complaint said that the four persons arrested, together with Galkin, Maslennikov, "and other officers of the Soviet military intelligence in Moscow, New York City, and the District of Columbia conspired to communicate, deliver and transmit to Russia information relating to United States military and Navy installations, troop movements, shipping and military waterfront facilities."

(Continued On Page 2)

8 Steel Firms Charged With Price-Fixing

NEW YORK (AP)—The federal government renewed its charges of price-fixing in steel products Tuesday, with an indictment against eight firms in the $75 million a year steel castings industry.

Nine executives of the companies were named in the indictment, including two who were fined last year for price fixing of steel forgings.

The Justice Department charged that the eight firms launched a conspiracy in 1956 to fix prices of steel castings and that the scheme continued until at least 1961.

The indictment said executives of the firms met monthly in hotels or clubs in New York, Pittsburgh and Absecon, N.J., to agree on general price increases, catalogue prices and exchange information on identical prices to be quoted to customers.

The castings are widely used in the construction, ship building, petroleum and mining industries.

If convicted, the individual defendants could receive a year each in prison and they and their companies could be fined up to $50,000 each. Arraignment on the charges was put off until later this month.

The firms named as defendants were said by the government to control 80 per cent of the nation's sales of steel castings. They are Bethlehem Steel, Baldwin-Lima-Hamilton Corp., Blaw-Knox Co., Erie Forge and Steel Corp., Textron Inc., General Steel Industries Inc., Birdsboro Corp. and the Penn Steel Castings Co.

Premier Renamed

TOKYO (AP) — Yumzhagin Tsedenbal, Communist Mongolia's premier, has been reappointed for another term at the first session of the Great People's Hural (Parliament) after recent elections, Radio Moscow said Tuesday.

NAACP Asks Bills Providing Full Integration

CHICAGO (AP)—The National Association for the Advancement of Colored People (NAACP) requested Tuesday federal legislation to virtually eliminate all barriers to integration. It also announced plans for a series of nationwide demonstrations to rally support for its proposals.

The demonstrations will culminate with a giant national civil rights legislative convention in Washington, D.C., Aug. 6-8.

NAACP delegates and their leaders refused, even privately, to concede that their proposals — which go far beyond those recently sent to Congress by President Kennedy — had little chance of passage.

"They must be adopted," said Robert L. Carter, NAACP general counsel. "Those are our minimal demands." Carter introduced the resolution embodying the legislative program to the 54th annual NAACP convention.

The resolution, adopted unanimously by some 2,000 cheering, clapping delegates, called the President's civil rights proposals "inadequate to meet the minimum needs of the existing situation."

While commending the President's program as "a step toward discharging the moral obligation of our federal government to its Negro citizens" the resolution urged these additional measures:

1. Establishment of a Fair Employment Practices Commission with the right to subpoena witnesses and evidence, and the legal teeth to enforce its decrees.

2. Extension of the attorney general's authority to initiate court suits to include any area of civil rights. (President Kennedy has proposed that the attorney general be given the power to initiate court action only in school desegregation cases.)

3. Provide for legal sanctions against labor unions that practice discrimination.

Seven Dead, 36 Hurt In Crash Of Airliner

ROCHESTER, N. Y. (UPI) — A Mohawk Airlines Martin 404 crashed in a blinding rain and hailstorm seconds after takeoff Tuesday. The pilot, co-pilot and five passengers were killed.

The other 36 persons on board were injured, 21 of them critically.

All but one man were hospitalized. After the crash, he walked away in a daze, hailed a taxi and ironically checked into the Mohawk Motel where he was treated by a physician for minor injuries.

Witnesses said the airliner roared down the runway and climbed into a thick black thundercloud. The plane got no higher than 100 feet off the runway when it rolled over on its left side, wobbled once or twice trying to regain flying speed, then plunged with a sickening crash to earth.

Most of the survivors crawled through a five-foot hole in the side of the plane. The driving rain and hail the size of large marbles turned the field surrounding the wreckage into a quagmire of mud.

Mohawk said the pilot, Capt. R. M. Dennis of Elberon, N. J., and the co-pilot, John W. Neff of Wilmington, Del., were killed.

The five passengers who died were not immediately identified.

Mary Ann Miara of Sayerville, N. J., the stewardess, survived the crash, the airline said.

Richard Baldwin of Danbury, Conn., one of the 40 passengers and 3 crewmen, said as the plane waited on the end of the runway for a takeoff, torrents of rain and hail pummeled it.

"We got up to about 100 feet in the black clouds, then the plane went completely sideways and hit the ground," Baldwin said.

"I sat on the left said and watched the wing crumble. I think the plane rolled over.

"There was a big hole in the side of the plane. I unsnapped my belt and crawled out. I think that most of the people who got out escaped from the hole in the plane."

Pontiff Praises Kennedy Effort For Civil Rights

VATICAN CITY (UPI) —President Kennedy held a historic 36-minute meeting Tuesday with newly crowned Pope Paul VI, who told him he had prayed for Kennedy's efforts to end segregation in the United States.

The unprecedented meeting brought together the first Roman Catholic President of the United States with the Pope only two days after his coronation. It was only the third time a U.S. chief of state has met a pontiff while in office.

In greeting Kennedy, Pope Paul disclosed a little known fact—that he had met Kennedy once before.

"With great joy do we welcome your excellency to the Vatican, recalling with true happiness our first meeting almost 25 years ago, when, as a young man, you accompanied your parents to the coronation of Pope Pius XII."

The pontiff spoke in clear but Italian-accented English, sitting on a chair in the library of the Vatican Palace. Kennedy sat beside him during the talk. Kennedy himself did not make a speech.

In an obvious reference to racial problems in the United States the Pope said, "We are ever mindful in our prayers of the efforts to ensure to all your citizens the equal benefits of citizenship which have as their foundation the equality of all men because of their dignity as persons and children of God."

The pontiff spoke of Kennedy's "untiring striving to obtain world peace" and said, "it is to be commended highly, and we are confident that these labors will find a ready response in all men of good will."

He also mentioned the "impressive developements in the explorations of space to which the United States has made notable contributions."

N.Z. Plane Falls; 30 Feared Dead

WELLINGTON, New Zealand (Wednesday) (AP)—A New Zealand airliner crashed in rugged hill country early Wednesday, and officials feared all 30 persons aboard were killed.

The DC3 of the New Zealand National Airways Corp. went down on the 3,000-foot-high Maimai Range on a flight from Auckland to Tauranga, 95 miles to the southeast, on New Zealand's North Island.

12,000-Man Draft Call

WASHINGTON (AP)—An Army draft quota of 12,000 men for September, the same as for August, was announced Tuesday by the Defense Department.

Evers' Accused Killer Indicted

JACKSON, Miss. (UPI)—Byron De La Beckwith, a white 42-year-old ex-Marine, was indicted on a charge of murder Tuesday for the sniper slaying of Negro integration leader Medgar Evers.

District Atty. William L. Waller has said he will seek the death penalty in the case.

Beckwith was served with a formal notice of the grand jury's action Tuesday afternoon in his county jail cell, and arraignment was set for 4 p.m. EDT Wednesday before Circuit Judge Leon Hendrick.

The Hinds County grand jury that returned the indictment was made up of 17 white men and one Negro.

Evers, Mississippi field secretary for the National Association for the Advancement of Colored People (NAACP), was shot to death in the driveway of his home early on the morning of June 12. He had just returned from an integration rally.

Evers' Brother Says His Life Threatened

JACKSON, Miss. (AP)—Charles Evers, brother of slain civil rights leader Medgar W. Evers, said Tuesday his life was threatened Monday night.

Evers, state field secretary for the National Association for the Advancement of Colored People, said the threat was one of several since he took his brother's place in the desegregation's fight.

Evers said a telephone caller said, "We killed your brother and now we're gonna kill you."

Evers said he told the caller, "if you are man enough to come out in the streets, just you come; don't shoot me in the back."

Negro Capital March Aug. 28

NEW YOR K(AP)—Negro leaders said Tuesday a civil rights march on Washington will "definitely" take place Aug. 28. They said it will be "the strongest action, numerically speaking, that we have ever held."

The decision was reached at a secret conclave of executives of the nation's six largest Negro organizations. None would venture an estimate as to the number of participants in the march, which is scheduled to coincide with congressional debate on President Kennedy's civil rights bill.

Past estimates by Negro leaders have ranged from 100,000 to 300,000 persons.

The Rev. Dr. Martin Luther King, president of the Southern Christian Leadership Conference, said "we'll have machinery that will control the demonstration. No acts that could be considered civil disobedience will occur."

Brush Fire Threat To Famed Zoo Eases

LOS ANGELES (UPI) —A major brush fire burned to within 50 feet of the famed Griffith Park Zoo and its 1,100 animals, reptiles and birds Tuesday, forcing evacuation of 1,200 visitors before a shift in capricious winds eased the critical danger.

The fire—which sent smoke billowing almost a mile above the Los Angeles - Hollywood area — for a time appeared to threaten the zoo itself, a landmark in the nation's biggest municipal recreation area. About 200 firemen, supported by a half dozen borate air bombers, saved the compound from the flames.

RFK Says Congress Can Confer Right Of Public Accommodation

WASHINGTON (AP) — Atty. Gen. Robert F. Kennedy said Tuesday "there is a serious question" whether Negroes or other Americans have constitutional right to be served in a private establishment which has no connection with the federal, state or local government.

The courts have never held there is such a right, he said, but promptly added:

"Congress clearly has the authority under the Constitution to confer such a right."

Kennedy, appearing for the second day before the Senate Commerce Committee, said the legislation it is considering would do just that: confer the right to such service.

The committee is considering the key plank of the administration's civil rights program—a bill to ban racial discrimination by owners of stores, restaurants, theaters and other business establishments catering to the public. The legislation would apply to establishments doing a substantial portion of their trade in interstate commerce.

Political skirmishing broke out during the hearing, with Sens. Winston L. Prouty, R-Vt., and Hugh Scott, R-Pa., serving notice they would not offer any amendments to the public accommodations bill.

Both contended it is up to the Democratic majority to propose any perfecting amendments because they didn't want to be accused of crippling or watering down its provisions. There are 12 Democrats and 5 Republicans on the committee.

Mac, Wilson In Row

LONDON (AP) — Labor party leader Harold Wilson accused Prime Minister Harold Macmillan Tuesday of taking a petulant attitude and trying to laugh off the sex and spy scandals which have shaken Britain.

In a face to face collision in the House of Commons, Macmillan snapped back that finding the spies was a security success—not a failure — and angrily told Wilson he thought his remarks offensive.

The row was touched off by a dispute over the way the Conservative government handled recent security disclosures. These were topped by Monday's revelation that diplomat-turned-newsman Harold Philby was the mysterious "third man" who warned renegade diplomats Guy Burgess and Donald MacLean to flee England in 1951.

Burgess and MacLean have been in Moscow since and Philby is believed to have slipped across the Iron Curtain since he disappeared from Beirut last January.

News that Philby, once first secretary of the British Embassy in Washington and believed head of security there, has actually been a Soviet agent stunned the House of Commons.

On Inside Pages

Ann Landers	6
Bridge	6
Comics	13
Crossword	13
Cryptoquote	13
Deaths	8
Dr. Van Dellen	7
Editorial Page	7
Markets	13
Racing	12
Secrets Of Charm	4
Sports	9 - 12
State News	2
Tri-State News	8
Want Ads	14, 15
Women's News	4

Crazed GI Kills 3

FAIRBANKS, Alaska (UPI)— An artilleryman went berserk during a motel holdup Monday night and shot three persons to death. Seven others were hurt.

Police identified the soldier as Kenneth H. Schlomann of Ft. Wainwright, an Army base just outside this city. The Army said Schlomann's home was Madelia, Minn.

Capt. John Monagle of the state police identified the dead as O. C. (Shorty) Howard, a cab driver; George Walker Stockton, a tourist from Brookston, Ind., and Tex Leonard, manager of the El Rancho Hotel just south of Fairbanks.

Schlomann was booked on three counts of murder.

Monagle said Schlomann forced Howard to drive him to a roller rink six miles south of here, by threatening the cab driver with a knife. When they arrived, Howard scuffled with the soldier and then ran toward the entrance to the rink. Schlomann, according to witnesses, grabbed a rifle in the cab and fired, killing Howard.

The soldier then fired several shots into the crowded rink. Ralph Miller was hit by a bullet and his arm had to be amputated.

Several persons were cut by flying glass.

From there, Schlomann drove the cab south to the motel. He got out of the vehicle and fired at an unidentified man but missed. The man crawled up under the eaves of the motel roof and Schlomann went inside the motel office.

There he ordered Michael Barry Leonard, 18, son of Tex Leonard, to give him money. Michael called his father while Michael's mother, who had been on the telephone, bent down under the counter and called the police.

When Leonard produced a money box, Schlomann kept yelling for him to count the money out loud. Then he shot Leonard dead and wounded Leonard's wife, Isabelle, in the hip.

Cambridge Negroes Won't March July 4

CAMBRIDGE (AP) — Negro leaders called off late Tuesday night a scheduled demonstration for July 4.

CAMBRIDGE (AP) — Negro leaders in this racially torn Eastern Shore community indicated they had cancelled plans for a July 4th demonstration late Tuesday night, and apparently will wait until National Guard troops leave the town July 5.

Brig. Gen. George M. Gelston, National Guard commander here, said he had been notified by a reporter who was at the Negro meeting, that the scheduled demonstrations had been cancelled at least until the Guard left town. Negro leaders were unavailable for comment, but sources close to the Negroes verified the action.

Gov. Tawes informed the mayor and city council earlier Tuesday the guardsmen will leave Friday noon, ending a three-week watch during which there has been a racial lull, but no agreement.

Negro leaders had announced they would tell the commanding officer Tuesday afternoon whether they would accept a council offer or whether they would try to resume demonstrations, particularly on Thursday.

Brig. Gen. George Gelston said the leaders were unable to arrange a meeting of their executive committee until Tuesday night for a decision.

Gelston has warned he will not allow any demonstrations while the guardsmen are in town.

While Tawes in his telegram to the council on withdrawal of the troops stated sternly they should "act immediately to negotiate a settlement," he expressed warmth in a subsequent wire on its action Monday night.

"Your proposed charter amendment on public accommodations, your decision to appoint promptly a human relations commission and your announcement of moving ahead with a public housing project are indicative of your sincere efforts to resolve the racial situation in Cambridge," the governor stated.

"I am hopeful and I urge the Negro leaders to give your proposal the serious consideration it deserves."

The guard will leave Friday noon regardless of what the Negroes decided, Tawes said.

He reminded the council he mobilized the troops at its request to maintain order which threatened at the time to get out of hand of local and state police control.

"At that time I most emphatically indicated to you and to the Negro leaders that the National Guard was not dispatched to Cambridge to maintain the status quo," he stated, "but rather to provide an atmosphere in which to initiate immediate fruitful negeotiations.

"The burden of maintaining the National Guard on active status in Cambridge is such that I cannot in conscience continue its presence there in the absence of any tangible evidence of progress."

In addition to a ban on demonstrations, the guard prohibited the sale of all alcoholic beverages and imposed a 10 p.m. curfew on the approximately 12,000 residents.

While Gov. Tawes was trying to prod a voluntary settlement in Cambridge, nine members of the National Association for the Advancement of Colored People camped for the second day in his reception room.

They are demanding he issue an executive order requiring all business establishments licensed by the state to serve Negroes. The governor is awaiting an opinion from the attorney general on his authority to issue such an order.

Give Your Blood When The Bloodmobile Comes

Support your Red Cross

1863-1963

SUNSET Memorial Park
Bedford Road

McKeldin Says 'Freedom Bell' Ringing In Md.

BALTIMORE (AP)—Mayor McKeldin likened the current racial strife in Maryland Tuesday to the American clamor for independence in 1776.

"Freedom is ringing right now as it has not often rung before," he said at a luncheon. "In fact, the bells are so loud in certain places, as for instance, Cambridge, that they are giving some people a splitting headache.

"That's too bad, but when you set the bells to swinging, noise is going to follow."

The former governor said the reaction is accentuated because "we are too close to the bell tower.

"When time has removed it to a little distance, I have no doubt that the present clangor will soften into music, just as the bitterness and strife and fear of 1776 have long since faded out and all we hear today is the chime of the great bell proclaiming liberty throughout all the land."

Mayor McKeldin said racial discrimination should be eliminated statewide if for no other reason than "to make 20 per cent of Maryland healthier, more efficient, more active intellectually and more advanced culturally."

Apple, Peach Harvests Begin

COLLEGE PARK, Md. (AP)—Home grown apples and peaches will be appearing in Maryland stores any day now.

U.S. crop reporters said Tuesday that early apples and peaches were coming from the Eastern Shore. And in the big Hancock fruit area, apples—mostly Lodi—were being picked and harvesting of peaches will start in about 10 days.

The Maryland fruit will join local vegetables in the markets.

Cucumbers are coming from the lower shore and early tomatoes are being picked. Green peas and spring snap beans from Free State farms have been available for weeks.

Potato digging also will start the end of this week on the Eastern Shore.

State grain farmers were hard at work. They were well into their second cutting of alfalfa hay and some were starting on the second harvest of clover mixture, a pace well ahead of last year.

Wheat was being combined in three Eastern Shore counties. Half of the land planted in barley has been harvested while soybeans and corn were showing good growth.

Adenauer Says He'd Welcome Russian Talks

Editor's Note — Chancellor Konrad Adenauer granted AP Correspondent John M. Hightower, accompanying President Kennedy's press party, an exclusive interview. Hightower, who won a Pulitzer Prize as a diplomatic reporter in Washington, reports on the interview in the following dispatch.

By JOHN M. HIGHTOWER

BONN, Germany (AP)—Chancellor Konrad Adenauer declared Tuesday disarmament and nuclear test negotiations may be useful to the West in trying to persuade the Soviets to change their policy so that East-West tension can be reduced.

Adenauer, long reputed to be a hard-line Western leader in relations with Russia, said in an exclusive interview with the Associated Press that he would welcome "reasonable discussions" with the Soviet Union. But he warned against offering concessions unmatched by Soviet concessions of equal value.

The retiring West German government chief set forth and amplified these and other views in a long conversation in his private office in the Palais Schaumburg, where he conferred with President Kennedy a week ago.

Adenauer expressed conviction that the recently ratified French-German friendship pact, providing for periodic consultations between Bonn and Paris government chiefs, will serve the interests of all the Atlantic allies. He said it marks an end to 400 years of French-German hostility.

He declared his support for European unification in "close partnership" with the United States, thereby endorsing the main line of President Kennedy's European policy. But he emphasized his conviction that President Charles de Gaulle of France is firmly committed also to the alliance and that France forms with Germany "a firm bulwark against the threat to Europe from the East."

Maryland Briefs

BALTIMORE (AP)—The Maryland Library Association will urge the Legislative Council Wednesday to recommend a state incentive fund for building libraries in the counties and Baltimore City.

The proposal was referred to the council by the 1962 legislature. It calls for local taxation to be supplemented by state money.

BALTIMORE (AP)—Room rent at Johns Hopkins Hospital has gone up $2.

The new rates are $30 a day for private room, $27 for semi-private and $26 in a ward.

BALTIMORE (AP)—Judge Dulay Foster doubted Tuesday that Frederick A. Marburg owned a "homing automobile."

Police arrested the 33-year-old Marburg inside a tavern while outside his automobile was parked with three stolen law mowers in it. Marburg protested he had left the car two miles away.

Judge Foster ordered Marburg to serve seven years of a previous sentence on which he was on parole and tacked on another year.

Half-Million

(Continued From Page 1)

United States—gave Kennedy an old time Fourth of July welcome two days ahead of time.

Almost everyone in the crowd lining the streets claimed a relative in the United States.

The Naples crowd pleased Kennedy. Members of his party said it was the most demonstrative of his whole tour. However, the Berlin turnout was considerably larger. It was estimated up to 1.5 million.

Just before he climbed into his plane, Kennedy said: "The people of Naples make us sorry to go—and happy to come back."

In the joint communique which he worked out with the Italian leaders, NATO was described as the "indispensable instrument for the consoldation of peace in freedom and security."

More importantly the document reflected the Italian government's refusal to accept De Gaulle's line that Western Europe should reduce American influence in its affairs.

Kennedy, with Secretary of State Dean Rusk by his side, conferred with Italian Premier Giovanni Leone, Foreign Minister Attilio Piccioni and Defense Minister Giulio Andreotti as well as with Segni.

The Italian government specifically agreed to study the Kennedy project for a NATO nuclear force built around 25 surface ships armed with Polaris missles and manned by crews drawn from more than one nation.

This is the project that De Gaulle has turned his back on, that Britain's Prime Minister Macmillan is cool toward and that only the West Germans have shown any eagerness to accept.

Soviet Ring

(Continued From Page 1)

Galkin and Maslennikov were named as co-conspirators but not defendants.

The FBI complaint filed in U.S. District Court in New York said that Egorov went to a "drop site" and collected a magnetic container with information about rocket launching sites on June 6. He then slipped the container to his wife who immediately concealed it in her pocketbook.

PASSING THE TIME — Demonstrators Roger Warren (left), 21, of Ridgefield, Conn., and Lester Green, 21, Philadelphia, play checkers in the office of Maryland Gov. J. Millard Tawes. Gloria Hamilton (left-center), 17, of Baltimore, and Marlene Stevens, 21, of New Haven, Conn., watch the game. The four are among nine demonstrators staging a sit-in at the Maryland Statehouse. They have vowed to stay in the governor's office until he signs an executive order ending racial discrimination in Maryland businesses licensed by the state. **(AP Photofax)**

Fire Damages Lumber Mill

BALTIMORE (AP)—Baltimore's fourth major fire in seven days sent hundreds of thousands of dollars worth of lumber up in smoke and seven firemen prostrated by heat to hospitals Tuesday.

The temperature was 92 degrees at the time of the fire in the Maryland Lumber Co. Besides seven firemen treated in hospitals, six others were given aid at a mobile unit on the scene.

Two storage sheds covering about an acre of property caught fire. Thirty-five employes in a mill were evacuated.

An automobile parked nearby was destroyed when flaming timber fell on its roof.

Fire equipment was spread out over a six-block area and succeeded in controlling the flames within an hour.

Collegians Picket Pa. Dutch Festival

KUTZTOWN, PA. (AP)—A couple of dozen young people, mostly eastern Pennsylvania collegians, picketed the Pennsylvania Dutch Folk Festival Tuesday in protest against hospitality to visitors from Hungary and Romania.

The guests from these Iron Curtain countries were among 41 United Nations representatives from 23 counties who were entertained at the 14th annual festival, which runs through the Fourth of July week.

The pickets, describing themselves as Young Americans for Freedom, marched in orderly fashion outside the nearly 40-acre fairground in hot, humid weather. Most of them carried signs expressing their anti-communist sentiments.

Reds Hit Lodge Choice

SAIGON, South Viet Nam (AP)—President Kennedy's announcement that he intends to appoint Henry Cabot Lodge Jr. as ambassador to South Viet Nam has brought criticism from Communist North Viet Nam.

Radio Hanoi said the appointment was a sign "the U.S. imperialists intend to pursue their designs against the South Vietnamese people, and by no means change the South Viet Nam situation."

Hawk Mountain Sanctuary in Pennsylvania is the first refuge established specifically for hawks and other predators.

Heat Fells Gettysburg Spectators

GETTYSBURG, Pa. (UPI)—A panorama of American military muscle—from Civil War skirmishing outfits to infantry battle groups of the nuclear age—Tuesday keynoted the second day centennial observance of the Battle of Getytsburg.

Another day of blistering heat made the two-hour pageant parade Tuesday afternoon an endurance test for marcher and spectator alike.

An estimated 20,000 persons braved temperatures near 100 degrees Monday to tour the battlefield for the first day of the commemorative activities.

There were numerous reports of visitors fainting on the battlefield, and Red Cross officials reported a "busy day" at their emergency tents for victims of the sweltering heat.

About 3,000 persons turned out for the highlight of the day—the formal opening of the observance by Gov. William W. Scranton of Pennsylvania and a mass tribute to the 29 states whose soldiers fought in the decisive battle.

Governors of the states or their representatives placed wreaths at the foot of the eternal light peace memorial of the battlefield.

Singer, Grid Star Wed

LAS VEGAS, Nev. (AP)—Jazz singer Dinah Washington married professional football star Dick (Night Train) Lane Tuesday in a surprise ceremony in Las Vegas.

It was the sixth marriage for Miss Washington, 37, and the second for Lane, 35.

Teacher Print Plan Is Vetoed

BALTIMORE (AP)—The Maryland Board of Education prohibited county boards of education Tuesday from giving state or local police personnel records or fingerprints of teachers.

The board also order the Montgomery County Board of Education to rescind its plan to give fingerprint records to county police for a check of possible criminal records of teachers or applicants for teaching jobs.

This is now done by the Federal Bureau of Investigation.

The Montgomery County Board of Education had voted 4-3 to have county police make further checks of fingerprint records as a backstop.

The present procedures, said the state board, "are deemed entirely adequate to accomplish the purpose of gathering the required information and need no implementation, especially in view of the importance of keeping such records as private and confidential as possible."

The state board action came on a unanimous vote after more than two hours of discussion, including comments from Montgomery County officials defending their plan and spokesmen for teachers opposing it.

Charles W. Bell, chairman of the county board, said it would provide "an added ounce of protection for the children."

16 Britons Released

ADEN (UPI)—Yemen released 16 British servicemen Tuesday who had been seized by Yemeni tribesmen after straying across the border of this British protectorate.

Md. Freedom Ride Slated

NEW YORK (AP)—A Fourth of July freedom ride to Maryland for integration demonstrations was announced here Tuesday by the Campus Americans for Democratic Action.

Arthur Gorson, national chairman of CADA, said he expects more than 300 persons from the metropolitan area to participate in the ride.

He refused to disclose where the demonstrators were going.

"We are putting the entire state of Maryland on notice," he said, "that where segregation is maintained, those areas will be subject to mass demonstrations."

The organization was invited by the Baltimore Congress of Racial Equality to participate in the Maryland demonstrations, he said.

Walter South II, coordinator of the Independence Day project, said he expects the demonstrations will produce 1,000 arrests. "We are not going there to be arrested," he said, "but we are all prepared for it."

South said he sent a telegram Monday night to Gov. Tawes inviting him to lead the demonstrators in their drive to end segregation in his state.

ADVERTISEMENT

More Comfort Wearing FALSE TEETH

Here is a pleasant way to overcome loose plate discomfort. FASTEETH, an improved powder, sprinkled on upper and lower plates holds them firmer so that they feel more comfortable. No gummy, gooey, pasty taste or feeling. It's alkaline (non-acid). Does not sour. Checks "plate odor" (denture breath). Get FASTEETH today at any drug counter.

TYPING

A Skill That Can Be Used For A Lifetime!

MORNING CLASSES

Monday Through Friday In Summer School

REGISTER NOW THROUGH JULY 8

Catherman's Business School

123 S. Centre St. PA 4-0966 Cumberland, Md.

SHERWIN WILLIAMS KEM GLO

Looks and Washes Like Baked Enamel

FOR KITCHEN AND BATHROOM WALLS, WOODWORK, CABINETS

KEM-GLO ALKYD ENAMEL 2.55 Quart

Beautiful rooms begin with SUPER KEM-TONE —the washable latex wall paint!

We have all the latest colors

$5.95 Gal.

For beautiful, wearable porches, steps, and floors

SHERWIN-WILLIAMS PORCH & FLOOR ENAMEL $2.27 Qt.

YOUR BEST BUY IN OIL-BASE HOUSE PAINT

SHERWIN-WILLIAMS SWP 5.98 Gallon

AIR-CONDITIONED for your Comfort

Free Delivery Twice Daily

BPS QUALITY PRODUCTS SINCE 1932 Builders PAINT & SUPPLY

North Centre at Polk — Phone PA 2-3443

McCRORY'S

110 BALTIMORE ST., CUMBERLAND

3 Day Delicatessen SALE

Wed. — Fri. — Sat.

CHICKEN SPECIAL SALE

2 Legs and 1 Breast In A Tray 49c lb.

Swift Premium Boiled Ham 37c ½ lb.

Bell Vue Jellies or Preserves 4 10 Oz. Jars 97c

Downtown Store 110-114 Baltimore St., Cumberland, Open Mon., Thurs. & Fri. 'til 9

Other Days 9 to 5

He Recommends Surgery ... but can you handle the expense? Regardless of your answer, you're still going to need an operation. And if you don't have adequate health care protection, the need for unexpected surgery can cause real financial problems. The solution? Blue Shield.

Here's why: Blue Shield provides all subscribers with liberal benefits for physicians' services. And for those whose annual incomes are within specified limits—up to $7,000 for a family enrolled in Plan B—participating physicians accept Blue Shield allowances as full payment for covered services. In Maryland, only Blue Shield offers such a medical-surgical paid-in-full benefit.

This explains why 750,000 Marylanders are enrolled in Blue Shield . . . and why 80,000 joined Blue Shield last year alone. Shouldn't you have Blue Shield?

We'll be glad to send you full information.

Offices in Baltimore, Cumberland, Easton, Frederick, Hagerstown, and Salisbury.

MARYLAND BLUE CROSS and BLUE SHIELD PLANS
Dept. L-0102
21 South Liberty Street, Cumberland, Maryland
Please send me complete membership information.

Name_____
Street_____
City_____ Zone____ State____
NOTE: If you work where there are 5 or more employees, please include:
Name of Company_____
Street_____
City_____ Zone____ State____

Maryland Hospital Service, Inc. • Maryland Medical Service, Inc.

Cambridge Negroes Won't March July 4

CAMBRIDGE (AP) — Negro leaders called off late Tuesday night a scheduled demonstration for July 4.

CAMBRIDGE (AP) — Negro leaders in this racially torn Eastern Shore community indicated they had cancelled plans for a July 4th demonstration late Tuesday night, and apparently will wait until National Guard troops leave the town July 5.

Brig. Gen. George M. Gelston, National Guard commander here, said he had been notified by a reporter who was at the Negro meeting, that the scheduled demonstrations had been cancelled at least until the Guard left town. Negro leaders were unavailable for comment, but sources close to the Negroes verified the action.

Gov. Tawes informed the mayor and city council earlier Tuesday the guardsmen will leave Friday noon, ending a three-week watch during which there has been a racial lull, but no agreement.

Negro leaders had announced they would tell the commanding officer Tuesday afternoon whether they would accept a council offer or whether they would try to resume demonstrations, particularly on Thursday.

Brig. Gen. George Gelston said the leaders were unable to arrange a meeting of their executive committee until Tuesday night for a decision.

Gelston has warned he will not allow any demonstrations while the guardsmen are in town.

While Tawes in his telegram to the council on withdrawal of the troops stated sternly they should "act immediately to negotiate a settlement," he expressed warmth in a subsequent wire on its action Monday night.

"Your proposed charter amendment on public accommodations, your decision to appoint promptly a human relations commission and your announcement of moving ahead with a public housing project are indicative of your sincere efforts to resolve the racial situation in Cambridge," the governor stated.

"I am hopeful and I urge the Negro leaders to give your proposal the serious consideration it deserves."

The guard will leave Friday noon regardless of what the Negroes decided, Tawes said.

He reminded the council he mobilized the troops at its request to maintain order which threatened at the time to get out of hand of local and state police control.

"At that time I most emphatically indicated to you and to the Negro leaders that the National Guard was not dispatched to Cambridge to maintain the status quo," he stated, "but rather to provide an atmosphere in which to initiate immediate fruitful negotiations.

"The burden of maintaining the National Guard on active status in Cambridge is such that I cannot in conscience continue its presence there in the absence of any tangible evidence of progress."

In addition to a ban on demonstrations, the guard prohibited the sale of all alcoholic beverages and imposed a 10 p.m. curfew on the approximately 12,000 residents.

While Gov. Tawes was trying to prod a voluntary settlement in Cambridge, nine members of the National Association for the Advancement of Colored People camped for the second day in his reception room.

They are demanding he issue an executive order requiring all business establishments licensed by the state to serve Negroes. The governor is awaiting an opinion from the attorney general on his authority to issue such an order.

Give Your Blood When The Bloodmobile Comes

Support your Red Cross

1863-1963

SUNSET Memorial Park
Bedford Road

McKeldin Says 'Freedom Bell' Ringing In Md.

BALTIMORE (AP)—Mayor McKeldin likened the current racial strife in Maryland Tuesday to the American clamor for independence in 1776.

"Freedom is ringing right now as it has not often rung before," he said at a luncheon. "In fact, the bells are so loud in certain places, as for instance, Cambridge, that they are giving some people a splitting headache.

"That's too bad, but when you set the bells to swinging, noise is going to follow."

The former governor said the reaction is accentuated because "we are too close to the bell tower.

"When time has removed it to a little distance, I have no doubt that the present clangor will soften into music, just as the bitterness and strife and fear of 1776 have long since faded out and all we hear today is the chime of the great bell proclaiming liberty throughout all the land."

Mayor McKeldin said racial discrimination should be eliminated statewide if for no other reason than "to make 20 per cent of Maryland healthier, more efficient, more active intellectually and more advanced culturally."

Apple, Peach Harvests Begin

COLLEGE PARK, Md. (AP)—Home grown apples and peaches will be appearing in Maryland stores any day now.

U.S. crop reporters said Tuesday that early apples and peaches were coming from the Eastern Shore. And in the big Hancock fruit area, apples—mostly Lodi—were being picked and harvesting of peaches will start in about 10 days.

The Maryland fruit will join local vegetables in the markets.

Cucumbers are coming from the lower shore and early tomatoes are being picked. Green peas and spring snap beans from Free State farms have been available for weeks.

Potato digging also will start the end of this week on the Eastern Shore.

State grain farmers were hard at work. They were well into their second cutting of alfalfa hay and some were starting on the second harvest of clover mixture, a pace well ahead of last year.

Wheat was being combined in three Eastern Shore counties. Half of the land planted in barley has been harvested while soybeans and corn were showing good growth.

Adenauer Says He'd Welcome Russian Talks

Editor's Note — Chancellor Konrad Adenauer granted AP Correspondent John M. Hightower, accompanying President Kennedy's press party, an exclusive interview. Hightower, who won a Pulitzer Prize as a diplomatic reporter in Washington, reports on the interview in the following dispatch.

By JOHN M. HIGHTOWER

BONN, Germany (AP)—Chancellor Konrad Adenauer declared Tuesday disarmament and nuclear test negotiations may be useful to the West in trying to persuade the Soviets to change their policy so that East-West tension can be reduced.

Adenauer, long reputed to be a hard-line Western leader in relations with Russia, said in an exclusive interview with the Associated Press that he would welcome "reasonable discussions" with the Soviet Union. But he warned against offering concessions unmatched by Soviet concessions of equal value.

The retiring West German government chief set forth and amplified these and other views in a long conversation in his private office in the Palais Schaumburg, where he conferred with President Kennedy a week ago.

Adenauer expressed conviction that the recently ratified French-German friendship pact, providing for periodic consultations between Bonn and Paris government chiefs, will serve the interests of all the Atlantic allies. He said it marks an end to 400 years of French-German hostility.

He declared his support for European unification in "close partnership" with the United States, thereby endorsing the main line of President Kennedy's European policy. But he emphasized his conviction that President Charles de Gaulle of France is firmly committed also to the alliance and that France forms with Germany "a firm bulwark against the threat to Europe from the East."

Maryland Briefs

BALTIMORE (AP)—The Maryland Library Association will urge the Legislative Council Wednesday to recommend a state incentive fund for building libraries in the counties and Baltimore City.

The proposal was referred to the council by the 1962 legislature. It calls for local taxation to be supplemented by state money.

BALTIMORE (AP)—Room rent at Johns Hopkins Hospital has gone up $2.

The new rates are $30 a day for private room, $27 for semi-private and $26 in a ward.

BALTIMORE (AP)—Judge Dulay Foster doubted Tuesday that Frederick A. Marburg owned a "homing automobile."

Police arrested the 33-year-old Marburg inside a tavern while outside his automobile was parked with three stolen law mowers in it. Marburg protested he had left the car two miles away.

Judge Foster ordered Marburg to serve seven years of a previous sentence on which he was on parole and tacked on another year.

Half-Million

(Continued From Page 1)

United States—gave Kennedy an old time Fourth of July welcome two days ahead of time.

Almost everyone in the crowd lining the streets claimed a relative in the United States.

The Naples crowd pleased Kennedy. Members of his party said it was the most demonstrative of his whole tour. However, the Berlin turnout was considerably larger. It was estimated up to 1.5 million.

Just before he climbed into his plane, Kennedy said: "The people of Naples make us sorry to go—and happy to come back."

In the joint communique which he worked out with the Italian leaders, NATO was described as the "indispensable instrument for the consoldation of peace in freedom and security."

More importantly the document reflected the Italian government's refusal to accept De Gaulle's line that Western Europe should reduce American influence in its affairs.

Kennedy, with Secretary of State Dean Rusk by his side, conferred with Italian Premier Giovanni Leone, Foreign Minister Attilio Piccioni and Defense Minister Giulio Andreotti as well as with Segni.

The Italian government specifically agreed to study the Kennedy project for a NATO nuclear force built around 25 surface ships armed with Polaris missles and manned by crews drawn from more than one nation.

This is the project that De Gaulle has turned his back on, that Britain's Prime Minister Macmillan is cool toward and that only the West Germans have shown any eagerness to accept.

Soviet Ring

(Continued From Page 1)

Galkin and Maslennikov were named as co-conspirators but not defendants.

The FBI complaint filed in U.S. District Court in New York said that Egorov went to a "drop site" and collected a magnetic container with information about rocket launching sites on June 6. He then slipped the container to his wife who immediately concealed it in her pocketbook.

PASSING THE TIME — Demonstrators Roger Warren (left), 21, of Ridgefield, Conn., and Lester Green, 21, Philadelphia, play checkers in the office of Maryland Gov. J. Millard Tawes. Gloria Hamilton (left-center), 17, of Baltimore, and Marlene Stevens, 21, of New Haven, Conn., watch the game. The four are among nine demonstrators staging a sit-in at the Maryland Statehouse. They have vowed to stay in the governor's office until he signs an executive order ending racial discrimination in Maryland businesses licensed by the state. (AP Photofax)

Fire Damages Lumber Mill

BALTIMORE (AP)—Baltimore's fourth major fire in seven days sent hundreds of thousands of dollars worth of lumber up in smoke and seven firemen prostrated by heat to hospitals Tuesday.

The temperature was 92 degrees at the time of the fire in the Maryland Lumber Co. Besides seven firemen treated in hospitals, six others were given aid at a mobile unit on the scene.

Two storage sheds covering about an acre of property caught fire. Thirty-five employes in a mill were evacuated.

An automobile parked nearby was destroyed when flaming timber fell on its roof.

Fire equipment was spread out over a six-block area and succeeded in controlling the flames within an hour.

Collegians Picket Pa. Dutch Festival

KUTZTOWN, PA. (AP)—A couple of dozen young people, mostly eastern Pennsylvania collegians, picketed the Pennsylvania Dutch Folk Festival Tuesday in protest against hospitality to visitors from Hungary and Romania.

The guests from these Iron Curtain countries were among 41 United Nations representatives from 23 counties who were entertained at the 14th annual festival, which runs through the Fourth of July week.

The pickets, describing themselves as Young Americans for Freedom, marched in orderly fashion outside the nearly 40-acre fairground in hot, humid weather. Most of them carried signs expressing their anti-communist sentiments.

Reds Hit Lodge Choice

SAIGON, South Viet Nam (AP)—President Kennedy's announcement that he intends to appoint Henry Cabot Lodge Jr. as ambassador to South Viet Nam has brought criticism from Communist North Viet Nam.

Radio Hanoi said the appointment was a sign "the U.S. imperialists intend to pursue their designs against the South Vietnamese people, and by no means change the South Viet Nam situation."

Hawk Mountain Sanctuary in Pennsylvania is the first refuge established specifically for hawks and other predators.

Heat Fells Gettysburg Spectators

GETTYSBURG, Pa. (UPI)—A panorama of American military muscle—from Civil War skirmishing outfits to infantry battle groups of the nuclear age—Tuesday keynoted the second day centennial observance of the Battle of Getytsburg.

Another day of blistering heat made the two-hour pageant parade Tuesday afternoon an endurance test for marcher and spectator alike.

An estimated 20,000 persons braved temperatures near 100 degrees Monday to tour the battlefield for the first day of the commemorative activities.

There were numerous reports of visitors fainting on the battlefield, and Red Cross officials reported a "busy day" at their emergency tents for victims of the sweltering heat.

About 3,000 persons turned out for the highlight of the day—the formal opening of the observance by Gov. William W. Scranton of Pennsylvania and a mass tribute to the 29 states whose soldiers fought in the decisive battle.

Governors of the states or their representatives placed wreaths at the foot of the eternal light peace memorial of the battlefield.

Singer, Grid Star Wed

LAS VEGAS, Nev. (AP)—Jazz singer Dinah Washington married professional football star Dick (Night Train) Lane Tuesday in a surprise ceremony in Las Vegas.

It was the sixth marriage for Miss Washington, 37, and the second for Lane, 35.

Teacher Print Plan Is Vetoed

BALTIMORE (AP)—The Maryland Board of Education prohibited county boards of education Tuesday from giving state or local police personnel records or fingerprints of teachers.

The board also order the Montgomery County Board of Education to rescind its plan to give fingerprint records to county police for a check of possible criminal records of teachers or applicants for teaching jobs.

This is now done by the Federal Bureau of Investigation.

The Montgomery County Board of Education had voted 4-3 to have county police make further checks of fingerprint records as a backstop.

The present procedures, said the state board, "are deemed entirely adequate to accomplish the purpose of gathering the required information and need no implementation, especially in view of the importance of keeping such records as private and confidential as possible."

The state board action came on a unanimous vote after more than two hours of discussion, including comments from Montgomery County officials defending their plan and spokesmen for teachers opposing it.

Charles W. Bell, chairman of the county board, said it would provide "an added ounce of protection for the children."

16 Britons Released

ADEN (UPI)—Yemen released 16 British servicemen Tuesday who had been seized by Yemeni tribesmen after straying across the border of this British protectorate.

Md. Freedom Ride Slated

NEW YORK (AP)—A Fourth of July freedom ride to Maryland for integration demonstrations was announced here Tuesday by the Campus Americans for Democratic Action.

Arthur Gorson, national chairman of CADA, said he expects more than 300 persons from the metropolitan area to participate in the ride.

He refused to disclose where the demonstrators were going.

"We are putting the entire state of Maryland on notice," he said, "that where segregation is maintained, those areas will be subject to mass demonstrations."

The organization was invited by the Baltimore Congress of Racial Equality to participate in the Maryland demonstrations, he said.

Walter South II, coordinator of the Independence Day project, said he expects the demonstrations will produce 1,000 arrests. "We are not going there to be arrested," he said, "but we are all prepared for it."

South said he sent a telegram Monday night to Gov. Tawes inviting him to lead the demonstrators in their drive to end segregation in his state.

ADVERTISEMENT

More Comfort Wearing FALSE TEETH

Here is a pleasant way to overcome loose plate discomfort. FASTEETH, an improved powder, sprinkled on upper and lower plates holds them firmer so that they feel more comfortable. No gummy, gooey, pasty taste or feeling. It's alkaline (non-acid). Does not sour. Checks "plate odor" (denture breath). Get FASTEETH today at any drug counter.

TYPING

A Skill That Can Be Used For A Lifetime!

MORNING CLASSES

Monday Through Friday In Summer School

REGISTER NOW THROUGH JULY 8

Catherman's Business School

123 S. Centre St. PA 4-0966 Cumberland, Md.

SHERWIN WILLIAMS KEM GLO

FOR KITCHEN AND BATHROOM WALLS, WOODWORK, CABINETS

KEM-GLO ALKYD ENAMEL 2.55 Quart

Beautiful rooms begin with SUPER KEM-TONE —the washable latex wall paint!

We have all the latest colors

$5.95 Gal.

SHERWIN-WILLIAMS PORCH AND FLOOR ENAMEL

For beautiful, wearable porches, steps, and floors

SHERWIN-WILLIAMS PORCH & FLOOR ENAMEL $2.27 Qt.

SHERWIN-WILLIAMS SWP HOUSE PAINT

YOUR BEST BUY IN OIL-BASE HOUSE PAINT

SHERWIN-WILLIAMS SWP 5.98 Gallon

AIR-CONDITIONED for your Comfort

Free Delivery Twice Daily

BPS QUALITY PRODUCTS SINCE 1932 Builders PAINT & SUPPLY

North Centre at Polk — Phone PA 2-3443

McCRORY'S

110 BALTIMORE ST., CUMBERLAND

3 Day Delicatessen SALE

Wed. — Fri. — Sat.

CHICKEN

SPECIAL SALE

2 Legs and 1 Breast In A Tray 49c lb.

Swift Premium Boiled Ham 37c ½ lb.

Bell Vue Jellies or Preserves 4 10 Oz. Jars 97c

Downtown Store 110-114 Baltimore St., Cumberland, Open Mon., Thurs. & Fri. 'til 9

Other Days 9 to 5

He Recommends Surgery ... but can you handle the expense? Regardless of your answer, you're still going to need an operation. And if you don't have adequate health care protection, the need for unexpected surgery can cause real financial problems. The solution? Blue Shield.

Here's why: Blue Shield provides all subscribers with liberal benefits for physicians' services. And for those whose annual incomes are within specified limits—up to $7,000 for a family enrolled in Plan B—participating physicians accept Blue Shield allowances as full payment for covered services. In Maryland, only Blue Shield offers such a medical-surgical paid-in-full benefit.

This explains why 750,000 Marylanders are enrolled in Blue Shield . . . and why 80,000 joined Blue Shield last year alone. Shouldn't you have Blue Shield?

We'll be glad to send you full information.

Offices in Baltimore, Cumberland, Easton, Frederick, Hagerstown, and Salisbury.

MARYLAND BLUE CROSS and BLUE SHIELD PLANS
Dept. L-0102
21 South Liberty Street, Cumberland, Maryland
Please send me complete membership information.

Name_____
Street_____
City_____ Zone____ State_____
NOTE: If you work where there are 5 or more employees, please include:
Name of Company_____
Street_____
City_____ Zone____ State_____

Maryland Hospital Service, Inc. • Maryland Medical Service, Inc.

Potomac Edison Seeks Reduced Heating Rate

The Potomac Edison Company filed with the Public Service Commission of Maryland a reduced electric heating rate for any general service or commercial customers to become effective July 31. The proposed rate will apply to stores, offices, motels, schools and similar commercial establishments and to any other customers who wish to take service under the rate where the entire heating requirements are supplied by electricity.

Under the proposed rate, the cost of heating with electricity will be reduced as much as 20 per cent for customers under the commercial classification.

All of a customer's electric use will be supplied under the proposed rate and the schedule of charges provides for four steps. The first step of 50 kilowatt hours is priced at 4.5 cents net per kilowatt hour. The next 300 kilowatt hours will carry a 4 cents net per kilowatt hour. The third block of 350 kilowatt hours is priced at 2.5 cents net per kilowatt hour while all usage in excess of 700 kilowatt hours will cost the customer 1.2 cents per kilowatt hour. To provide for capacity requirements, the new rate does include a provision for an adjustment of the third block of the rate when the customer requires capacity in excess of 7.5 kilowatts. The last step of the rate is identical with that made available to residential customers in the new low residential heating rate approved this past spring.

When effective, the new rate will become available to all customers served by the company in Maryland. It is anticipated that it will substantially increase interest in the use of electricity for the heating of commercial and manufacturing establishments.

Precautions Taken

As a result of a recommendation by the City Fire Department, a metal door in a flue in the attic at the Court House has been removed and the chimney bricked up.

The Three Days Of Gettysburg

Sidelights Of America's Greatest Drama

By JERRY KLEIN
By Central Press

GETTYSBURG — The greatest and most decisive battle fought on American soil—took place just 100 years ago.

The Confederate Army of Northern Virginia, 75,000 men, Gen. Robert E. Lee commanding, clashed with Union Gen. George G. Meade's 85,000 in a mighty death struggle in which a total of 35,000 were killed or wounded.

This series, however, deals not with the military strategy involved, but of small, half-forgotten events incident to the battle.

Gen. Robert E. Lee wrote his wife: "I trust that a merciful God, our only hope and refuge, will not desert us in this hour of need."

A Union cavalry officer who had lost his horse ran into a church filled with wounded and pretended he was a doctor. In came a Rebel officer who knew him from childhood and inquired, "Where in the devil did you study medicine?"

The Northerner thought he was about to be arrested as a prisoner, but his Confederate friend whispered, "Play your game. It's all right." That night the cavalryman rejoined his unit.

During an interval in the fighting, two young Maryland soldiers were digging a grave for the body of a young man in a tattered Confederate uniform. "Why all the fuss over a dead Rebel?" someone asked. One of the Union soldiers explained that the dead Confederate was his brother.

In town a young girl named Jennie Wade had been risking her life to carry water to the wounded lying in the streets while bullets continued to whiz. Then she began baking big batches of bread and there was a steady stream of soldiers coming to her door to ask for some.

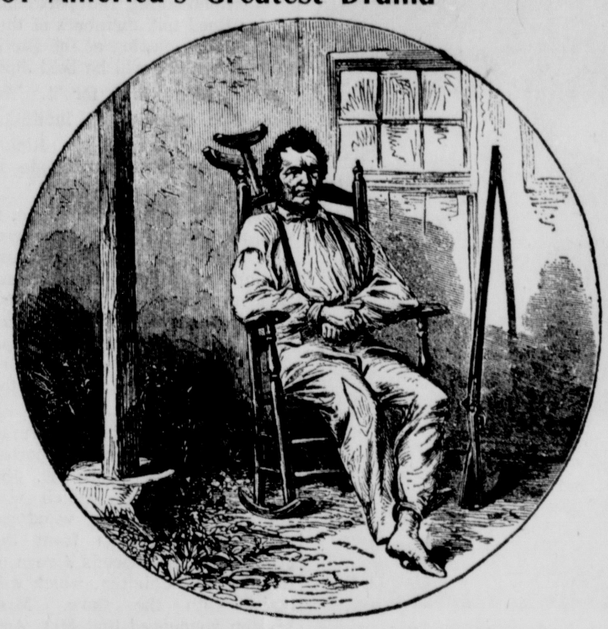

John Burns, a Gettysburg resident who, though aged and crippled, entered the battle on the Union side.

On her second morning at the oven, a bullet whined through the kitchen door and into her heart, killing her instantly. A group of Union soldiers who had eaten Jennie's bread wrapped her in a quilt and brought a coffin that had been intended for a dead colonel.

A few days later, Jennie's fiance also was killed in battle.

The 16th Maine was so devastated by casualties that, with the consent of their officers, the regimental colorbearers tore the flags into shreds and distributed the pieces among the men. The unit entered the engagement with 298 men; came out with 66 left.

Medical teams tried to help the wounded, whatever side they belonged to. Confederate Lieutenant Oates, severely wounded, was treated by a Union physician, a Dr. Reid of the 155th Pennsylvania. Lieutenant Oates' brother, a Rebel colonel, was thankful that Dr. Reid "did all he could and sent to me by flag of truce my brother's old gold watch, his pocketbook and money."

Heavy rains followed the battle and hundreds of Rebel wounded lying on the ground near field hospitals were in real danger of drowning. Despite their own fatigue, Union soldiers carried the wounded Confederates to higher ground, sharing their coffee and crackers with them.

C&P Projects Are Planned

The Chesapeake and Potomac Telephone Company recently approved expenditures for improvements in Western Maryland.

The company approved $82,000 for the construction of a building addition, the installation of additional dial switching facilities and the provision of equipment for improved party line ringing at Friendsville.

Funds also were approved to extend mobile radiotelephone service to Garrett County. Base stations are planned at Annapolis, La Plata and Oakland, and when these projects are completed there will be general coverage in the state.

City Asks Fleet Insurance Bids

The Mayor and Council is advertising for bids, to be opened July 22 at 10 a. m. for insurance on the city's fleet of vehicles.

Bids are being asked for bodily injury liability with limits of $25,000 to $50,000 and property damage liability with a $20,000 limit and including fire and theft insurance.

Alternate bids are being asked on bodily injury coverage with limits of $250,000 to $500,000 and property damage to $100,000.

State Hospital Charges Boosted

Russell S. Maranto, director of the Division of Reimbursements, Department of Mental Hygiene, announced that effective today there would be a change in the charges to patients in state hospitals.

The per capita cost of care and maintenance at the State Mental Hospitals under the Department of Mental Hygiene will be increased to $188 per month.

The Chronic Disease Hospitals, operated by the Department of Health, per capita cost will be $408 per month.

Board Accepts Bid For New Car

The Allegany County Board of Commissioners yesterday accepted the bid of Gratton Ford for a 1963 model car for use by County Investigator William F. Baker.

Gratton Ford submitted a bid of $1,242.95 net with a trade in of an old car and noted that for $97.62 additional a V-8 engine could be obtained.

Potomac Motors Company bid $1,400 net with a trade in listed and Frostburg Auto Company bid $1,600 net with the trade in listed. The Potomac Motors firm submitted an alternate bid of $1,525 net for a larger model.

Bike Check Set

The city holiday voted by the Mayor and Council yesterday has changed the bicycle inspection schedule for this week at Police Headquarters, Chief Benjamin F. Gaffney said.

Inspections will be concluded and licenses issued at the Public Safety Building, City Hall Plaza, through today this week only from 10 a.m. to noon and 1 p.m. to 4 p.m.

Next week, the inspections will be conducted Monday through Friday at the same hours.

N. Y. Eggs & Butter

NEW YORK (UPI) — (USDA)—Butter market Tuesday: Offerings light to adequate. Demand fair. Wholesale selling prices (bulk in fiber boxes) in cents per pound: AA (93 score) 58¾-59; A (92 score) 58½-58¾; B (90 score) 57½-57¾.

NEW YORK (UPI) — (USDA) — Egg market Tuesday: Offerings light on top quality, large and increased on balance. Demand irregular.

Wholesale selling prices in cents per dozen:

Large: Min. 10 per cent AA, 65 per cent A, white 36½-39; brown 35½-38.

Medium: Min. 10 per cent AA, 65 per cent A, white 26-28; brown 27½-29½.

Small: Min. 70 per cent A, white 20½-22; brown 20½-22.

Large extras: Min. 70 per cent A, white 35-37; brown 35-36½; mixed 34½-35½.

Medium extras: Min. 70 per cent A, white 26-27½; mixed 26-27.

Standards 31½-33.

Checks 24-25.

County Board Receives Report Concerning Roads

The Allegany County Board of Commissioners yesterday received reports from Harry T. Skelly, roads supervisor, concerning roads complaints which were received recently by the board.

Skelly said that the request for repairs to the John Stewart Road in the eastern part of the county by F. B. Smith had resulted in a check of the roadway. The road is not in the county system, Skelly informed the board. He also said that residents on the road were given specifications in August of 1960 on how the roadway would have to be constructed before it could be included in the system. Nothing was done about this, Skelly stated.

The George Road, also in the eastern part of the county, will be treated for a dusty condition late this month or early in August, according to Skelly. The request was made by Wade Wallizer, who resides on the roadway.

A petition was received from a group of residents on the East Wilson Road near Oldtown for light surface treatment of that roadway. This was referred to Skelly.

A dust condition on First Avenue in the Triple Lakes area was cited by residents of that area. They stated that cars traveling to and from a baseball field in the area raise clouds of dust. The matter was referred to Skelly.

Collections Made By District 16 Firemen

Firemen of District 16 Volunteer Fire Department began collecting coin cards yesterday.

A spokesman for the company said all proceeds of this year's drive will be used for the purchase of a new truck.

IT'S BACK...AND BETTER THAN EVER BEFORE

GRANDMA SCHMIDT'S famous BLUE RIBBON BREAD

BAKED FROM THE ORIGINAL 1900 RECIPE!

SPECIAL HOURS THIS WEEK:
OPEN
WED. & FRI.
EVES. 'TIL 9
CLOSED
4th of JULY

MARY CARTER PAINT STORE
Beford at Decatur St.
Phone PA 4-1221

MORTGAGE LOANS

Ready to buy? Stop in
and get facts and figures about
our Mortgage Plan. Fast service...
convenient (and money-saving) terms.

"FIRST In Modern Banking Facilities
SECOND To None In Services!"

THE First-Second
NATIONAL BANK and TRUST COMPANY
CUMBERLAND, MARYLAND
Member F.D.I.C.

In short ones before dinner...in tall ones after

You can stay with it all evening long

1. It has the lightness of Scotch
2. The smooth satisfaction of Bourbon
3. No other whisky in the world tastes quite like it

How light is Canadian Club?

FACT: It's the lightest whisky in the world!

$6.27 4/5 Qt. $2.00 ½ Pt.

BY APPOINTMENT TO HER MAJESTY QUEEN ELIZABETH II SUPPLIERS OF "CANADIAN CLUB" WHISKY
HIRAM WALKER & SONS LIMITED
WALKERVILLE, CANADA

Canadian Club
"The Best In The House" in 87 Lands

COOL BUY FOR HOT DAYS

Queen City Dairy ORANGE DRINK

at the store or your door

FOR DELIVERY PHONE PArkview 4-0400

Potomac Edison Seeks Reduced Heating Rate

The Potomac Edison Company filed with the Public Service Commission of Maryland a reduced electric heating rate for any general service or commercial customers to become effective July 31. The proposed rate will apply to stores, offices, motels, schools and similar commercial establishments and to any other customers who wish to take service under the rate where the entire heating requirements are supplied by electricity.

Under the proposed rate, the cost of heating with electricity will be reduced as much as 20 per cent for customers under the commercial classification.

All of a customer's electric use will be supplied under the proposed rate and the schedule of charges provides for four steps. The first step of 50 kilowatt hours is priced at 4.5 cents net per kilowatt hour. The next 300 kilowatt hours will carry a 4 cents net per kilowatt hour. The third block of 350 kilowatt hours is priced at 2.5 cents net per kilowatt hour while all usage in excess of 700 kilowatt hours will cost the customer 1.2 cents per kilowatt hour. To provide for capacity requirements, the new rate does include a provision for an adjustment of the third block of the rate when the customer requires capacity in excess of 7.5 kilowatts. The last step of the rate is identical with that made available to residential customers in the new low residential heating rate approved this past spring.

When effective, the new rate will become available to all customers served by the company in Maryland. It is anticipated that it will substantially increase interest in the use of electricity for the heating of commercial and manufacturing establishments.

Precautions Taken

As a result of a recommendation by the City Fire Department, a metal door in a flue in the attic at the Court House has been removed and the chimney bricked up.

The Three Days Of Gettysburg

Sidelights Of America's Greatest Drama

By JERRY KLEIN
By Central Press

GETTYSBURG — The greatest and most decisive battle fought on American soil—took place just 100 years ago.

The Confederate Army of Northern Virginia, 75,000 men, Gen. Robert E. Lee commanding, clashed with Union Gen. George G. Meade's 85,000 in a mighty death struggle in which a total of 35,000 were killed or wounded.

This series, however, deals not with the military strategy involved, but of small, half-forgotten events incident to the battle.

Gen. Robert E. Lee wrote his wife: "I trust that a merciful God, our only hope and refuge, will not desert us in this hour of need."

A Union cavalry officer who had lost his horse ran into a church filled with wounded and pretended he was a doctor. In came a Rebel officer who knew him from childhood and inquired, "Where in the devil did you study medicine?"

The Northerner thought he was about to be arrested as a prisoner, but his Confederate friend whispered, "Play your game. It's all right." That night the cavalryman rejoined his unit.

During an interval in the fighting, two young Maryland soldiers were digging a grave for the body of a young man in a tattered Confederate uniform. "Why all the fuss over a dead Rebel?" someone asked. One of the Union soldiers explained that the dead Confederate was his brother.

In town a young girl named Jennie Wade had been risking her life to carry water to the wounded lying in the streets while bullets continued to whiz. Then she began baking big batches of bread and there was a steady stream of soldiers coming to her door to ask for some.

John Burns, a Gettysburg resident who, though aged and crippled, entered the battle on the Union side.

On her second morning at the oven, a bullet whined through the kitchen door and into her heart, killing her instantly. A group of Union soldiers who had eaten Jennie's bread wrapped her in a quilt and brought a coffin that had been intended for a dead colonel.

A few days later, Jennie's fiance also was killed in battle.

The 16th Maine was so devastated by casualties that, with the consent of their officers, the regimental colorbearers tore the flags into shreds and distributed the pieces among the men. The unit entered the engagement with 298 men; came out with 66 left.

Medical teams tried to help the wounded, whatever side they belonged to. Confederate Lieutenant Oates, severely wounded, was treated by a Union physician, a Dr. Reid of the 155th Pennsylvania. Lieutenant Oates' brother, a Rebel colonel, was thankful that Dr. Reid "did all he could and sent to me by flag of truce my brother's old gold watch, his pocketbook and money."

Heavy rains followed the battle and hundreds of Rebel wounded lying on the ground near field hospitals were in real danger of drowning. Despite their own fatigue, Union soldiers carried the wounded Confederates to higher ground, sharing their coffee and crackers with them.

C&P Projects Are Planned

The Chesapeake and Potomac Telephone Company recently approved expenditures for improvements in Western Maryland.

The company approved $82,000 for the construction of a building addition, the installation of additional dial switching facilities and the provision of equipment for improved party line ringing at Friendsville.

Funds also were approved to extend mobile radiotelephone service to Garrett County. Base stations are planned at Annapolis, La Plata and Oakland, and when these projects are completed there will be general coverage in the state.

City Asks Fleet Insurance Bids

The Mayor and Council is advertising for bids, to be opened July 22 at 10 a. m. for insurance on the city's fleet of vehicles.

Bids are being asked for bodily injury liability with limits of $25,000 to $50,000 and property damage liability with a $20,000 limit and including fire and theft insurance.

Alternate bids are being asked on bodily injury coverage with limits of $250,000 to $500,000 and property damage to $100,000.

State Hospital Charges Boosted

Russell S. Maranto, director of the Division of Reimbursements, Department of Mental Hygiene, announced that effective today there would be a change in the charges to patients in state hospitals.

The per capita cost of care and maintenance at the State Mental Hospitals under the Department of Mental Hygiene will be increased to $188 per month.

The Chronic Disease Hospitals, operated by the Department of Health, per capita cost will be $408 per month.

Board Accepts Bid For New Car

The Allegany County Board of Commissioners yesterday accepted the bid of Gratton Ford for a 1963 model car for use by County Investigator William F. Baker.

Gratton Ford submitted a bid of $1,242.95 net with a trade in of an old car and noted that for $97.62 additional a V-8 engine could be obtained.

Potomac Motors Company bid $1,400 net with a trade in listed and Frostburg Auto Company bid $1,600 net with the trade in listed. The Potomac Motors firm submitted an alternate bid of $1,525 net for a larger model.

Bike Check Set

The city holiday voted by the Mayor and Council yesterday has changed the bicycle inspection schedule for this week at Police Headquarters, Chief Benjamin F. Gaffney said.

Inspections will be concluded and licenses issued at the Public Safety Building, City Hall Plaza, through today this week only from 10 a.m. to noon and 1 p.m. to 4 p.m.

Next week, the inspections will be conducted Monday through Friday at the same hours.

N. Y. Eggs & Butter

NEW YORK (UPI) — (USDA)—Butter market Tuesday: Offerings light to adequate. Demand fair. Wholesale selling prices (bulk in fiber boxes) in cents per pound: AA (93 score) 58¾-59; A (92 score) 58½-58¾; B (90 score) 57½-57¾.

NEW YORK (UPI) — (USDA) — Egg market Tuesday: Offerings light on top quality, large and increased on balance. Demand irregular.

Wholesale selling prices in cents per dozen:

Large: Min. 10 per cent AA, 65 per cent A, white 36½-39; brown 35½-38.

Medium: Min. 10 per cent AA, 65 per cent A, white 26-28; brown 27½-29½.

Small: Min. 70 per cent A, white 20½-22; brown 20½-22.

Large extras: Min. 70 per cent A, white 35-37; brown 35-36½; mixed 24½-35½.

Medium extras: Min. 70 per cent A, white 26-27½; mixed 26-27.

Standards 31½-33.

Checks 24-25.

County Board Receives Report Concerning Roads

The Allegany County Board of Commissioners yesterday received reports from Harry T. Skelly, roads supervisor, concerning roads complaints which were received recently by the board.

Skelly said that the request for repairs to the John Stewart Road in the eastern part of the county by F. B. Smith had resulted in a check of the roadway. The road is not in the county system, Skelly informed the board. He also said that residents on the road were given specifications in August of 1960 on how the roadway would have to be constructed before it could be included in the system. Nothing was done about this, Skelly stated.

The George Road, also in the eastern part of the county, will be treated for a dusty condition late this month or early in August, according to Skelly. The request was made by Wade Wallizer, who resides on the roadway.

A petition was received from a group of residents on the East Wilson Road near Oldtown for light surface treatment of that roadway. This was referred to Skelly.

A dust condition on First Avenue in the Triple Lakes area was cited by residents of that area. They stated that cars traveling to and from a baseball field in the area raise clouds of dust. The matter was referred to Skelly.

Collections Made By District 16 Firemen

Firemen of District 16 Volunteer Fire Department began collecting coin cards yesterday.

A spokesman for the company said all proceeds of this year's drive will be used for the purchase of a new truck.

IT'S BACK...AND BETTER THAN EVER BEFORE

GRANDMA SCHMIDT'S famous BLUE RIBBON BREAD

BAKED FROM THE ORIGINAL 1900 RECIPE!

"Copyright, Quality Bakers of America Cooperative, Inc., 1962"

SPECIAL HOURS THIS WEEK:
OPEN
WED. & FRI.
EVES. 'TIL 9
CLOSED
4th of JULY

MARY CARTER PAINT STORE
Beford at Decatur St.
Phone PA 4-1221

MORTGAGE LOANS

Ready to buy? Stop in
and get facts and figures about
our Mortgage Plan. Fast service...
convenient (and money-saving) terms.

"FIRST In Modern Banking Facilities
SECOND To None In Services!"

THE First-Second
NATIONAL BANK and TRUST COMPANY
CUMBERLAND, MARYLAND
Member F.D.I.C.

In short ones before dinner...in tall ones after

You can stay with it all evening long

1. It has the lightness of Scotch
2. The smooth satisfaction of Bourbon
3. No other whisky in the world tastes quite like it

How light is Canadian Club?

FACT: It's the lightest whisky in the world!

$6.27 4/5 Qt. $2.00 ½ Pt.

BY APPOINTMENT TO HER MAJESTY QUEEN ELIZABETH II SUPPLIERS OF "CANADIAN CLUB" WHISKY
HIRAM WALKER & SONS LIMITED
WALKERVILLE, CANADA

Canadian Club
"The Best In The House" in 87 Lands

COOL BUY FOR HOT DAYS

Queen City Dairy ORANGE DRINK

at the store . . or your door

FOR DELIVERY PHONE PArkview 4-0400

Seven Allegany 4-H'ers To Compete At State Fair

Out of 10 demonstrations Allegany County had seven champions at the District 4-H Demonstration contest, held yesterday at Flintstone High School. Of these three senior girls and one boy will go to the state fair. The junior champions are not eligible to compete in the state demonstrations.

Class 3 clothing in the junior division Patricia Custer, Garrett County, received a blue ribbon and champion; in the senior division, Karen Shawley, Garrett County, red; Kay Frances Morgan, Allegany, blue; Janet Rohrer, Washington, blue and champion.

Home Furnishing, senior division, Linda Margroff, Garrett County, red; Malinda Barnhart, Washington, red; Jean Robinette, Allegany, blue and champion.

Class 12, Home Management, junior, Deborah Johnson, Washington, blue and champion; senior division Becki Boyard, Allegany, blue and champion.

Class 2, breads, senior, Joanny Jones, Garrett, red; Reba James, Allegany, red.

General Foods, class 9, junior division, Donna Jean Haenftling, Garrett, red; Joyce Shank, Washington, white; Cathy Howard, Allegany, blue and champion. General foods, senior division, Carol Edwards, Garrett, red; Margaret Fraver, Washington, blue and champion.

Class 16, poultry foods, junior, Ann Feaster, Garrett, red; Nancy Robinette, Allegany, red; Rebecca Tritapoe, Washington, white.

Class 5, dairy foods, senior, Ann Gibson, Garrett, red.

Class 14, "Plan and Plant for Beauty," Frank Harvey, Garrett, blue and champion.

Class 17, safety, Sandor Crouch, Allegany, blue and champion.

Class 10, general, junior division, Lee Robinette, Allegany, blue and champion. General, senior division, Andrea Boden, Allegany, blue and champion.

Class 4, dairy, senior, James J. Robison, Allegany, blue and champion.

Class 13, live stock, senior, Richard Hebb, Washington, red.

Class 18, agronomy, senior, Winston Herbst, Washington, blue and champion.

Class 6, electric, junior, John Crowe, Garrett, blue and champion. Senior division, a team demonstration by Constance Crowe and Marjory Swartzentruber, Garrett, blue and champion.

Charles Babich, assistant farm agent, Allegany County, and Miss Betty Barnard, assistant home demonstration agent, Washington County, were co-chairmen. Miss Mary P. Wise, home demonstration agent, and Miss Linda Boardman, assistant, Allegany County, accompanied the group. Mrs. Freda Denison and Daniel Lindsey were in charge. The judges were Mrs. Edward Lewis, Mrs. Harry Shipway, Bruce Borrer, Allegany County; Mrs. Harvey Miller, Mrs. Archie Cohen, Henry Faber, Washington County, and Mrs. Harold Bittinger, Garrett County.

Secretary Named To Co. Agent

Mrs. Lessie Aronhalt, 1100 Oldtown Road, has been named office secretary to Miss Mary P. Wise, Allegany County home demonstration agent. She will succeed Mrs. Patricia Seaton.

The daughter of Mrs. Sarah Sponaugle, Decatur Street, she is a graduate of Fort Hill High School, class of 1950 and the same year became the bride of Leroy J. Aronhalt. Mrs. Aronhalt attended Catherman's Business School and was employed in the city tax office until she resigned in November. Prior to her present position, she was temporarily employed in the office of the clerk of the court. Mr. and Mrs. Aronhalt are the parents of an 11-year-old daughter, Diane, who graduated from Johnson Heights School in June and will enter Fort Hill High School in September.

Mrs. Seaton, the former Miss Patricia V. Golden, daughter of Mr. and Mrs. D. Hugo Golden, Sr., 22 Marion Street, has resigned her position to reside in Hyattsville with her husband, John A. Seaton, who was on leave of absence from his teaching position at DuVal Senior High School in Prince Georges County, to accept a fellowship from the National Science Foundation. Last year he studied at Boston College for his master's degree in mathematics. This summer he is teaching at Northwestern Senior High, and will return to DuVal in September.

Social Chart

The Jean Rowland Circle of Melvin Methodist Church will meet tonight at 7:30. It will be held in the form of a wiener roast in Constitution Park, beginning at 7:30.

Ladies Order of the Owls Nest 2180 will hold the regular meeting Friday. It will be at 8 p. m., in the Owls home, 122 Harrison Street.

The regular meeting of the Valley Road Homemakers Club at the YMCA, will not be held today. Instead a covered dish dinner will be held July 10 at the summer cottage of Mrs. John S. Cook, Fort Ashby.

An informal summer dance will be held Friday by the Allegany Ballistics Laboratory Rec Club. It will be at the Ali Ghan Shrine Club, with music by the Modernaires from 9 until 1 o'clock.

Secrets Of Charm

by John Robert Powers

Entertaining Attitude

"I'm happy to see how beautifully this new generation of young marrieds entertains," a young grandmother remarked to me recently. "Everything always goes smoothly no matter what the limitations of close quarters and limited supplies are — and everyone has such a good time!

"Now this seems to me to be quite different from what it was just a few years ago, and it certainly is very different from when I was a bride. I was disturbed for a while at a too-casual attitude about guests. Young people invited each other without making enough of the preparations courtesy calls for, and food and serving were sometimes little better than slipshod.

"Then, longer ago, we went to such lengths to impress our guests when we did entertain that we couldn't possibly manage to do it often. It's so much nicer the way things are now. The young hostess plans well but sensibly within the possibilities she has. She has ideas and is willing to put real thought and effort into a party, but she knows better than to overdo it.

"Her husband helps her give the best party the two of them can give without denting the budget or wearing themselves to a frazzle. I've seen some delightful results where ideas counted more than money, and real thoughtfulness counted more than space and fine party equipment. Good for these young hostesses! They know how to please and enjoy their friends."

Since there's nothing more charming than a woman playing her hostess role easily and gracefully, I think the lady who had this to say was paying today's young women a wonderful compliment on their charm.

Patio Party July 10 SportClub To Hold

The Women's Sport Club will hold its monthly meeting in the form of a "Patio Party." It will be at the Ali Ghan Shrine Club, July 10, beginning at 6:30.

The committee of arrangements consists of Mrs. Nellie Nycum, chairman, assisted by Miss Cathleen Diehl and Mrs. Loretta Haus.

Minister, Family Are Honored

Rev. and Mrs. Carlton M. Harris and children were welcomed back to Centre Street Methodist Church, at a reception held Sunday, following the morning service. Rev. Harris is beginning his seventh year at the local church.

The committee in charge of arrangements, included Mrs. James W. Kirk, Mrs. John L. Ort, R. Estes Brockman, Jr., and Kenneth R. Alderton.

CROWN JEWELS FOR WEDDING — Margo Solomon, Cleveland, Ohio, wore this crown, containing nine emeralds and 600 diamonds, at her wedding June 26. The emeralds, ranging from two to five carats, once were part of a crown worn by Catherine the Great of Russia at her coronation in the 1700's. An uncle of the bride loaned the headpiece to her for the occasion. His company, which owns it, values it at $50,000.

(AP Photofax)

Auxiliary To Local 307 Plan Wiener, Corn Roast

Tentative plans for an outing in August were discussed at the meeting of the Ladies Auxiliary, Local 307, International Brotherhood of Electrical Workers, Monday evening in the Labor Temple. For members and their husbands, it will be in the form of a weiner and corn roast.

Mrs. Mary Jane Stephens conducted the meeting, at which time two members were obligated. They are Mrs. Harriot Eaton and Mrs. Wealthia Lynch. Philanthropic projects were discussed and a note read from Mrs. Gertrude Carter, thanking the group for flowers sent to her while she was hospitalized. The next business meeting will be August 5.

A social concluded the evening with Mrs. Kay Lehman and Mrs. Edith Lucas hostesses.

Others attending were Mrs. Mary Jane Weller, Hagerstown; Mrs. Barbara Christ, Mrs. Susan Kelley, Mrs. Betty Abe, Mrs. Virginia Lee Elliott, Mrs. Mary Miller, Mrs. Ruth Bowman, and Mrs. Janice Northcraft.

Music Studios Receive Awards

For their participation in the "Parade of American Music" last February at the Wiley Ford School, three local music groups received Awards of Merit from the National Federation American Music Department, this summer. They are the Cowden Piano Group, with Mrs. Peter G. Cowden, teacher; Blanchard Piano Group, Mrs. Robert R. Blanchard; and Wiley Ford Music clubs, Mrs. Leon G. Schraum.

Sixty-one pupils of junior clubs participated in the federation's American Music program. Two were from the Cowden studio; nine from the Blanchard and 50 from the Wiley Ford Music clubs.

For The PICNIC
- Sandwich Buns
- Wiener Buns
- Cup Cakes

All Week Special
Fresh ORANGE CAKE
With Fresh Orange Icing $1.35

Rolls — Biscuits — Bread — Pastries

CLINEBELL'S
LaVale Shopping Center — Noon to 9 — PA 4-2995
32 N. Centre St. 9:30 'til 5:30 —PA 4-4250
Use Your 1st-2nd National Charge Account

Dates For Fall Horse Show, Gymkhana Are Announced

Complimenting the participants in the Gymkhana on Sunday, Hyder Reed told members of the Allegany Saddle Club at the meeting Monday evening at the Baltimore Pike fire hall, that due to its success another will be held July 28. Mrs. Gertrude Paddleford was appointed chairman for it. The club also extended an invitation to the Potomac Valley Riding Club members to participate in it.

Reporting on the Gymkhana, it was pointed out that club members had put in long, hard hours getting the grounds ready, grass was mowed, a temporary show ring erected, hitching posts were built, and the concessions had their own quarters. Horses were brought in from all parts of the county.

Mrs. Jean Vaughn, chairman for the fall horse show, reported it will be held September 29. She proposed a budget, which was approved. The club voted to make a contribution from the proceeds to the Friends Aware of Handicapped Children, which will assist with the show. Mrs. Vaughn announced that Mrs. Ann Matlick and Mr. Reed will be cochairmen for the show; Mrs. Phyllis Reed, show secretary; Mrs. Hilda Roby and Mrs. Blanch Lueck, from Friends Aware, concession chairmen; Robert Weinrich, buildings and grounds; Brenda Collins, clerk of hunt course; Mr. Reed, advertising and sponsorships; James Elder, show steward, and Harry Jones, tickets.

Members discussed improvements to be made to the recently leased grounds on Eastman Road; putting up a permanent show ring and building a fence around the ring. It also voted to purchase a canopy tent for the club grounds.

Five new members were accepted and Mr. and Mrs. Edward King, from whom the new club grounds were leased, were voted honorary members. The other new members are Miss Judy Brodbeck, Thomas Krogel, both of Cumberland; Mrs. Paddleford, Cresaptown; Robert Tichnell, McCoole, and Mrs. Ora Fint, Lonaconing.

It was decided to have the next regular meeting in the form of a "box social" at the new club grounds, on August 5.

Relatives Attend Ceremony

Mrs. William C. Walsh, The Dingle; Mr. and Mrs. William Walsh, Cumberland Street; Miss Mary G. Walsh, Washington Street, and Frank Werner, Magruder Street; have returned from Baltimore where they attended the ceremony when William C. Walsh received the medal of the Order of the Knight of St. Gregory.

Mr. Walsh was one of a group to become a knight of St. Gregory. The ceremony was held Sunday afternoon in the Mary Our Queen Cathedral, following a mass at 4 o'clock, in honor of the coronation of Pope Paul VI.

Following the ceremony the group were guests of Mr. and Mrs. Knott, also participants in the ceremony for a buffet supper at their home, near the cathedral.

Harry G. Dick, Bedford Road, is a medical patient in Memorial Hospital.

ST. ANN'S CHURCH
Avilton, Md.
Will Hold Its
Annual 4th OF JULY PICNIC
Thursday, July 4th
St. Ann's Hall, Avilton
Chicken and Ham Dinners
Adults $1.50 — Children 75c
Served from 1 p.m. to 6 p.m.
— Games and Amusements — Entertainment & Square Dancing in the Evening.

There are about 220,000 licensed practical nurses in the country, with 25,000 more expected to graduate this year. Nursing officials claim the supply cannot keep up with the demand.

One of the strangest of all sheep is the Fat Tail of Far Eastern Asia, whose tail was turned into tallow. Its tail used to be so huge that a small cart was needed to carry it round the farmyard.

Murphy's THE COMPLETE VARIETY STORE
PHOTO SPECIAL
Now thru Sat.
Wednesday and Saturday
10 a.m. 'til 1 p.m. — 2 p.m. 'til 5 p.m.
Friday . . . 9:30 a.m. 'til 8 p.m.

LIFE SIZE
BIG 16x20 PORTRAIT
only $1.95 reg. $25.00
OR
11 x 14 Semi-Life Portrait
$8.00 Value - Only $1.00
Plus 50c Handling & Wrapping Charge
Photographer Will Be At
MURPHY'S
This Week Thru Sat.
NO AGE LIMIT — ADULTS TOO
LIMIT -- One Per Subject -- Two Per Family
Additional Subjects $4.95

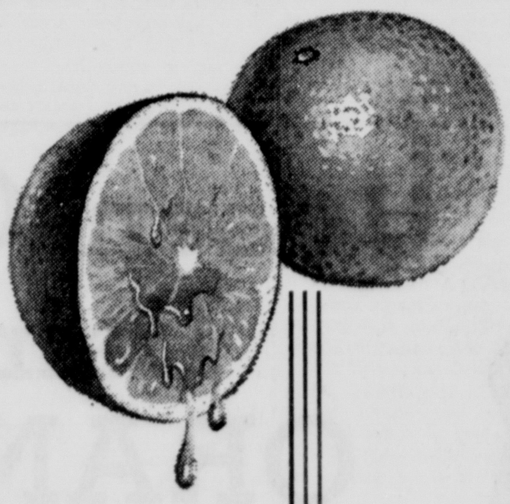

Snappin' *fresh* orange *drink* *from . . .*

mason's

YOU CAN RELAX THIS SUMMER, TOO

. . . if you can pay your bills with a Liberty Trust Company SAF-T-NAME CHECKING ACCOUNT. It costs only 10¢ per check . . . your name is imprinted free on each check . . . and there is no monthly maintenance fee.

Don't waste time paying bills in person. Enjoy the summer – pay by check!

Built on Community Service

LIBERTY TRUST COMPANY

CUMBERLAND LA VALE GRANTSVILLE LONACONING

Member of Federal Reserve System
Member Federal Deposit Insurance Corporation

Seven Allegany 4-H'ers To Compete At State Fair

Out of 10 demonstrations Allegany County had seven champions at the District 4-H Demonstration contest, held yesterday at Flintstone High School. Of these three senior girls and one boy will go to the state fair. The junior champions are not eligible to compete in the state demonstrations.

Class 3 clothing in the junior division Patricia Custer, Garrett County, received a blue ribbon and champion; in the senior division, Karen Shawley, Garrett County, red; Kay Frances Morgan, Allegany, blue; Janet Rohrer, Washington, blue and champion.

Home Furnishing, senior division, Linda Margroff, Garrett County, red; Malinda Barnhart, Washington, red; Jean Robinette, Allegany, blue and champion.

Class 12, Home Management, junior, Deborah Johnson, Washington, blue and champion; senior division Becki Boyard, Allegany, blue and champion.

Class 2, breads, senior, Joanny Jones, Garrett, red; Reba James, Allegany, red.

General Foods, class 9, junior division, Donna Jean Haenftling, Garrett, red; Joyce Shank, Washington, white; Cathy Howard, Allegany, blue and champion. General foods, senior division, Carol Edwards, Garrett, red; Margaret Fraver, Washington, blue and champion.

Class 16, poultry foods, junior, Ann Feaster, Garrett, red; Nancy Robinette, Allegany, red; Rebecca Tritapoe, Washington, white.

Class 5, dairy foods, senior, Ann Gibson, Garrett, red.

Class 14, "Plan and Plant for Beauty," Frank Harvey, Garrett, blue and champion.

Class 17, safety, Sandor Crouch, Allegany, blue and champion.

Class 10, general, junior division, Lee Robinette, Allegany, blue and champion. General, senior division, Andrea Boden, Allegany, blue and champion.

Class 4, dairy, senior, James J. Robison, Allegany, blue and champion.

Class 13, live stock, senior, Richard Hebb, Washington, red.

Class 18, agronomy, senior, Winston Herbst, Washington, blue and champion.

Class 6, electric, junior, John Crowe, Garrett, blue and champion. Senior division, a team demonstration by Constance Crowe and Marjory Swartzentruber, Garrett, blue and champion.

Charles Babich, assistant farm agent, Allegany County, and Miss Betty Barnard, assistant home demonstration agent, Washington County, were co-chairmen. Miss Mary P. Wise, home demonstration agent, and Miss Linda Boardman, assistant, Allegany County, accompanied the group. Mrs. Freda Denison and Daniel Lindsey were in charge. The judges were Mrs. Edward Lewis, Mrs. Harry Shipway, Bruce Borrer, Allegany County; Mrs. Harvey Miller, Mrs. Archie Cohen, Henry Faber, Washington County, and Mrs. Harold Bittinger, Garrett County.

Secretary Named To Co. Agent

Mrs. Lessie Aronhalt, 1100 Oldtown Road, has been named office secretary to Miss Mary P. Wise, Allegany County home demonstration agent. She will succeed Mrs. Patricia Seaton.

The daughter of Mrs. Sarah Sponaugle, Decatur Street, she is a graduate of Fort Hill High School, class of 1950 and the same year became the bride of Leroy J. Aronhalt. Mrs. Aronhalt attended Catherman's Business School and was employed in the city tax office until she resigned in November. Prior to her present position, she was temporarily employed in the office of the clerk of the court. Mr. and Mrs. Aronhalt are the parents of an 11-year-old daughter, Diane, who graduated from Johnson Heights School in June and will enter Fort Hill High School in September.

Mrs. Seaton, the former Miss Patricia V. Golden, daughter of Mr. and Mrs. D. Hugo Golden, Sr., 22 Marion Street, has resigned her position to reside in Hyattsville with her husband, John A. Seaton, who was on leave of absence from his teaching position at DuVal Senior High School in Prince Georges County, to accept a fellowship from the National Science Foundation. Last year he studied at Boston College for his master's degree in mathematics. This summer he is teaching at Northwestern Senior High, and will return to DuVal in September.

Social Chart

The Jean Rowland Circle of Melvin Methodist Church will meet tonight at 7:30. It will be held in the form of a wiener roast in Constitution Park, beginning at 7:30.

Ladies Order of the Owls Nest 2180 will hold the regular meeting Friday. It will be at 8 p. m., in the Owls home, 122 Harrison Street.

The regular meeting of the Valley Road Homemakers Club at the YMCA, will not be held today. Instead a covered dish dinner will be held July 10 at the summer cottage of Mrs. John S. Cook, Fort Ashby.

An informal summer dance will be held Friday by the Allegany Ballistics Laboratory Rec Club. It will be at the Ali Ghan Shrine Club, with music by the Modernaires from 9 until 1 o'clock.

Secrets Of Charm

by John Robert Powers

Entertaining Attitude

"I'm happy to see how beautifully this new generation of young marrieds entertains," a young grandmother remarked to me recently. "Everything always goes smoothly no matter what the limitations of close quarters and limited supplies are — and everyone has such a good time!

"Now this seems to me to be quite different from what it was just a few years ago, and it certainly is very different from when I was a bride. I was disturbed for a while at a too-casual attitude about guests. Young people invited each other without making enough of the preparations courtesy calls for, and food and serving were sometimes little better than slipshod.

"Then, longer ago, we went to such lengths to impress our guests when we did entertain that we couldn't possibly manage to do it often. It's so much nicer the way things are now. The young hostess plans well but sensibly within the possibilities she has. She has ideas and is willing to put real thought and effort into a party, but she knows better than to overdo it.

"Her husband helps her give the best party the two of them can give without denting the budget or wearing themselves to a frazzle. I've seen some delightful results where ideas counted more than money, and real thoughtfulness counted more than space and fine party equipment. Good for these young hostesses! They know how to please and enjoy their friends."

Since there's nothing more charming than a woman playing her hostess role easily and gracefully, I think the lady who had this to say was paying today's young women a wonderful compliment on their charm.

Patio Party July 10 SportClub To Hold

The Women's Sport Club will hold its monthly meeting in the form of a "Patio Party." It will be at the Ali Ghan Shrine Club, July 10, beginning at 6:30.

The committee of arrangements consists of Mrs. Nellie Nycum, chairman, assisted by Miss Cathleen Diehl and Mrs. Loretta Haus.

Minister, Family Are Honored

Rev. and Mrs. Carlton M. Harris and children were welcomed back to Centre Street Methodist Church, at a reception held Sunday, following the morning service. Rev. Harris is beginning his seventh year at the local church.

The committee in charge of arrangements, included Mrs. James W. Kirk, Mrs. John L. Ort, R. Estes Brockman, Jr., and Kenneth R. Alderton.

CROWN JEWELS FOR WEDDING — Margo Solomon, Cleveland, Ohio, wore this crown, containing nine emeralds and 600 diamonds, at her wedding June 26. The emeralds, ranging from two to five carats, once were part of a crown worn by Catherine the Great of Russia at her coronation in the 1700's. An uncle of the bride loaned the headpiece to her for the occasion. His company, which owns it, values it at $50,000.

(AP Photofax)

Auxiliary To Local 307 Plan Wiener, Corn Roast

Tentative plans for an outing in August were discussed at the meeting of the Ladies Auxiliary, Local 307, International Brotherhood of Electrical Workers, Monday evening in the Labor Temple. For members and their husbands, it will be in the form of a weiner and corn roast.

Mrs. Mary Jane Stephens conducted the meeting, at which time two members were obligated. They are Mrs. Harriot Eaton and Mrs. Wealthia Lynch. Philanthropic projects were discussed and a note read from Mrs. Gertrude Carter, thanking the group for flowers sent to her while she was hospitalized. The next business meeting will be August 5.

A social concluded the evening with Mrs. Kay Lehman and Mrs. Edith Lucas hostesses.

Others attending were Mrs. Mary Jane Weller, Hagerstown; Mrs. Barbara Christ, Mrs. Susan Kelley, Mrs. Betty Abe, Mrs. Virginia Lee Elliott, Mrs. Mary Miller, Mrs. Ruth Bowman, and Mrs. Janice Northcraft.

Music Studios Receive Awards

For their participation in the "Parade of American Music" last February at the Wiley Ford School, three local music groups received Awards of Merit from the National Federation American Music Department, this summer. They are the Cowden Piano Group, with Mrs. Peter G. Cowden, teacher; Blanchard Piano Group, Mrs. Robert R. Blanchard; and Wiley Ford Music clubs, Mrs. Leon G. Schraum.

Sixty-one pupils of junior clubs participated in the federation's American Music program. Two were from the Cowden studio; nine from the Blanchard and 50 from the Wiley Ford Music clubs.

For The PICNIC

- Sandwich Buns
- Wiener Buns
- Cup Cakes

All Week Special
Fresh ORANGE CAKE
With Fresh Orange Icing $1.35

Rolls — Biscuits — Bread — Pastries

CLINEBELL'S
LaVale Shopping Center — Noon to 9 — PA 4-2995
32 N. Centre St. 9:30 'til 5:30 —PA 4-4250
Use Your 1st-2nd National Charge Account

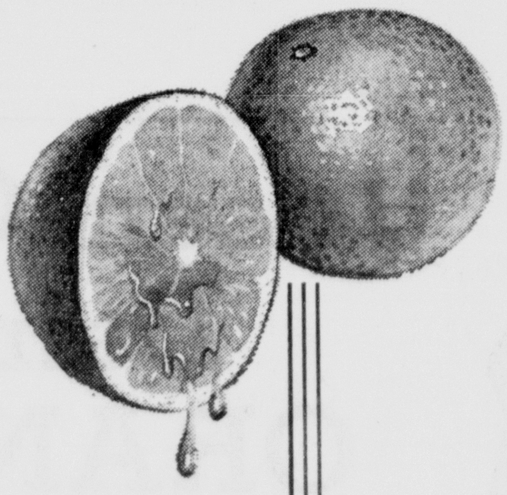

Snappin' *fresh* orange *drink* *from...*

mason's

Dates For Fall Horse Show, Gymkhana Are Announced

Complimenting the participants in the Gymkhana on Sunday, Hyder Reed told members of the Allegany Saddle Club at the meeting Monday evening at the Baltimore Pike fire hall, that due to its success another will be held July 28. Mrs. Gertrude Paddleford was appointed chairman for it. The club also extended an invitation to the Potomac Valley Riding Club members to participate in it.

Reporting on the Gymkhana, it was pointed out that club members had put in long, hard hours getting the grounds ready, grass was mowed, a temporary show ring erected, hitching posts were built, and the concessions had their own quarters. Horses were brought in from all parts of the county.

Mrs. Jean Vaughn, chairman for the fall horse show, reported it will be held September 29. She proposed a budget, which was approved. The club voted to make a contribution from the proceeds to the Friends Aware of Handicapped Children, which will assist with the show. Mrs. Vaughn announced that Mrs. Ann Matlick and Mr. Reed will be cochairmen for the show; Mrs. Phyllis Reed, show secretary; Mrs. Hilda Roby and Mrs. Blanch Lueck, from Friends Aware, concession chairmen; Robert Weinrich, buildings and grounds; Brenda Collins, clerk of hunt course; Mr. Reed, advertising and sponsorships; James Elder, show steward, and Harry Jones, tickets.

Members discussed improvements to be made to the recently leased grounds on Eastman Road; putting up a permanent show ring and building a fence around the ring. It also voted to purchase a canopy tent for the club grounds.

Five new members were accepted and Mr. and Mrs. Edward King, from whom the new club grounds were leased, were voted honorary members. The other new members are Miss Judy Brodbeck, Thomas Krogel, both of Cumberland; Mrs. Paddleford, Cresaptown; Robert Tichnell, McCoole, and Mrs. Ora Fint, Lonaconing.

It was decided to have the next regular meeting in the form of a "box social" at the new club grounds, on August 5.

Relatives Attend Ceremony

Mrs. William C. Walsh, The Dingle; Mr. and Mrs. William Walsh, Cumberland Street; Miss Mary G. Walsh, Washington Street, and Frank Werner, Magruder Street; have returned from Baltimore where they attended the ceremony when William C. Walsh received the medal of the Order of the Knight of St. Gregory.

Mr. Walsh was one of a group to become a knight of St. Gregory. The ceremony was held Sunday afternoon in the Mary Our Queen Cathedral, following a mass at 4 o'clock, in honor of the coronation of Pope Paul VI.

Following the ceremony the group were guests of Mr. and Mrs. Knott, also participants in the ceremony for a buffet supper at their home, near the cathedral.

Harry G. Dick, Bedford Road, is a medical patient in Memorial Hospital.

ST. ANN'S CHURCH
Avilton, Md.
Will Hold Its
Annual 4th OF JULY PICNIC
Thursday, July 4th
St. Ann's Hall, Avilton
Chicken and Ham Dinners
Adults $1.50 — Children 75c
Served from 1 p.m. to 6 p.m.
— Games and Amusements —
Entertainment & Square Dancing in the Evening.

There are about 220,000 licensed practical nurses in the country, with 25,000 more expected to graduate this year. Nursing officials claim the supply cannot keep up with the demand.

One of the strangest of all sheep is the Fat Tail of Far Eastern Asia, whose tail was turned into tallow. Its tail used to be so huge that a small cart was needed to carry it round the farmyard.

Murphy's THE COMPLETE VARIETY STORE

PHOTO SPECIAL
Now thru Sat.
Wednesday and Saturday
10 a.m. 'til 1 p.m. —
2 p.m. 'til 5 p.m.
Friday . . . 9:30 a.m. 'til 8 p.m.

LIFE SIZE

BIG 16x20 PORTRAIT
only $1.95 reg. $25.00
OR
11 x 14 Semi-Life Portrait
$8.00 Value - Only $1.00
Plus 50c Handling & Wrapping Charge
Photographer Will Be At
MURPHY'S
This Week Thru Sat.
NO AGE LIMIT — ADULTS TOO
LIMIT -- One Per Subject -- Two Per Family
Additional Subjects $4.95

YOU CAN RELAX THIS SUMMER, TOO

. . . if you can pay your bills with a Liberty Trust Company SAF-T-NAME CHECKING ACCOUNT. It costs only 10¢ per check . . . your name is imprinted free on each check . . . and there is no monthly maintenance fee.

Don't waste time paying bills in person. Enjoy the summer – pay by check!

Built on Community Service

LIBERTY TRUST COMPANY

CUMBERLAND LA VALE GRANTSVILLE LONACONING

Member of Federal Reserve System
Member Federal Deposit Insurance Corporation

City Marbles Champ Given Bicycle

The man responsible doesn't want his name used, but he made Louis Harris, 11, Cumberland's marbles champion, a mighty happy boy Monday.

For Louis got on the anonymous donor the bicycle he had hoped to win in the National Marbles Tournament last week when he compiled the best record ever by a Cumberland champion, finishing sixth in the nation. But at the Wildwood By The Sea, N. J., finals, only the top four placers got bicycles which was what Louis wanted most of all.

Louis' desire was publicized in "Byrd's Eye View" a column in The Sunday Times, and initial contact was made by the donor. Meanwhile, the Recreation Department had received $12 toward the purchase of a bicycle.

The donor bought the bicycle and the $12 was used to provide accessories. The bright red vehicle was purchased and arrangements made to surprise the young champion.

Monday afternoon he got his surprise.

C. Eugene Mason, recreation director who accompanied him to Wildwood and describes the youngster as "one of the quietest, best-behaved I have ever known," arranged to have young Harris and his mother, Mrs. William Harris, come to City Hall obstensibly to see movies of the marbles tourney.

Prior to his arrival for the movies, shown in the City Hall Council Chamber, a string had been tied to a chair in the chamber and to the bicycle which was parked outside the chamber at the rear.

When the movies were over, Louis was told to follow the string. When he saw his prize, the serious-minded young champ showed as much emotion at that particular moment as he did during the entire pressure-packed tournament at Wildwood.

Louis, a student at Virginia Avenue School, resides at 919 Glenmore Street.

When he arrived home after the tourney a week ago, Mason recalls he was "a tired young man" who said he was so sleepy that his family would have to wait until the next day to hear about his adventures.

"When we drove up in front of his house, the only person in sight was a boy sitting on a porch across the street. When I stopped in front of Louis' house, the boy yelled 'Louie's home,' and before I could get the motor turned off about 25 children were surrounding us, shaking Louis' hand and patting him on the back.

"When his parents took us into the house there was a sign 'Welcome Home, Champ,' on the wall."

Also attending the presentation were Louis' younger brother, Mike; Mrs. Eva M. Hogan, assistant recreation director; and Mrs. Donaldlyn Shircliffe, department secretary.

$1,700,000 Invested In County Banks

Commissioner Robert Little Ebert reported to the Allegany County Board of Commissioners yesterday on the investment of $1,700,000 of county tax funds in county banks and with the U.S. Treasury.

All banks in the county were invited to participate in the program, Ebert said, and five institutions accepted.

A total of $300,000 was placed in the First-Second National Bank and Trust Company and the Liberty Trust Company with each receiving $150,000 of the county funds for six months.

Each of the five banks which also included the Cumberland Savings Bank, Frostburg National Bank and Fidelity Savings Bank, received $100,000 each for seven months.

Of the $700,000 invested for nine months the First-Second National Bank and Trust Company received $200,000 and the Liberty Trust Company the same amount. The other banks are participating at the rate of $100,000 each.

An additional $200,000 is being invested in short-term U.S. Treasury obligations for a three-month period.

The banks will pay three per cent per annum on the funds invested with them by the county. The banks have pledged Treasury bonds to secure these deposits.

Ceremony Marks Change Of Name Of College

The hopes of a university for Western Maryland provided the theme for speakers Monday during a ceremony in Frostburg which formally marked the transition of Frostburg State Teachers College to Frostburg State College.

Monday was the effective date for four of the state's five Teachers Colleges to drop the "Teachers" designation in their name, thus opening the door for these colleges to become liberal arts colleges, or "multi-purpose" institutions.

Speakers during Monday's ceremonies in front of Lowndes Hall, the college's administration building, were former college presidents John L. Dunkle and Miss Lillian C. Compton, President R. Bowen Hardesty, and Dean Ivan C. Diehl. A recorded message from William L. Wilson Jr., vice president of the Board of Trustees, was played.

Wilson brought to the attention of the public his "keen interest in the establishment of a university in Frostburg."

Wilson went on to say that he has worked consistently for the growth of Frostburg State College and sees "a university in the years ahead."

Dunkle, president of the college from 1923 to 1945, stressed the effects of the population explosion whereby "we will have to step fast in higher education to cope with the oncoming enrollments."

He expressed confidence that state officials will provide for Frostburg State College the facilities for an enrollment of 5,000 by 1973.

Miss Compton, president from 1945 to 1954, indicated her interest in the growth of the college and in the thorough preparation for the transisition to a state college by way of curriculum, excellence in instruction, and "quality education."

Diehl, dean of academic affairs, geography instructor and dean since 1927, remarked that "today's demonstrated enthusiasm should serve as a kindling spark and inspiration to forge ahead for the complete fulfillment of the dream — a state university, Western Maryland's own."

"This should be the reward for Western Maryland's progress in all fields of endeavor, industrial, economic, intellectual and cultural. Western Maryland has earned it, deserves it, and should have it," the dean asserted.

Hardesty remarked, "Even though we are changing from Teachers College to State College, we are already considering the next step, a university of our own."

He continued that "we can afford nothing less than scholarship and a prestige institution.

"The faculty and administration dedicate themselves to serving young people pursuing liberal arts and teacher education. We also dedicate ourselves to serving industry in this area," the president concluded.

Railroad Gets Loan

WASHINGTON (AP) — The Interstate Commerce Commission agreed Monday to guarantee a $30 million loan to the Reading Railroad. Some of the money will be used to buy 56 new diesel engines.

Surpluses of feed grains and wheat, the two most troublesome commodities of the 1950s, are going down, reports the U. S. Department of Agriculture. By the mid-1960s, these surpluses should disappear.

Soviets Assist Indos

JAKARTA, Indonesia (AP)— Five Soviet agricultural experts have been assigned to help Indonesia boost its rice production, the Antara news agency reports.

Soviet Visit Planned

NEW DELHI, India (AP)— President Sarvepalli Radhakrishnan has accepted an invitation to visit the Soviet Union this fall or next spring, his spokesman said Monday.

Local Campers Visit Park At Yellowstone

The Cumberland Campers, who left the Queen City June 28 for a 7,500-mile camping trip to the West Coast, were scheduled to tour Yellowstone National Park yesterday.

Miss Maria Ebert, one of the students making the trip, wrote relating some of their experiences thus far.

Miss Ebert said: "While in Chicago the first day we visited the aquarium and the Museum of National History. Some of us were a little uncomfortable during the 320-mile drive to Boone, Iowa the following day.

"However, we enjoyed camping at Camp Lodges and had a good swim at Lake Andes in South Dakota.

"I think everyone is having a great time."

The tour group, under the direction of Victor McKay, is scheduled to arrive on the West Coast today and over the weekend will visit the space needle in Seattle before heading for a tour along the Pacific Ocean.

Bank Makes Promotions

Two promotions were announced yesterday at the Grantsville office of the Liberty Trust Company.

Robert Durst was named assistant vice president and manager and Mrs. Ruth Newman was appointed assistant secretary.

Durst was formerly assistant secretary and succeeds Luther Huff in the new capacity.

Durst and Mrs. Newman were formerly associates of the First State Bank of Grantsville, the former since 1955 and the latter since 1946.

At the time the First State Bank and Liberty Trust Company consolidated in 1960 both continued with the Grantsville office. Durst has been active in local banking circles and currently is serving as president of the Cumberland Conference of the National Association of Bank Auditors and Controllers.

Durst and his family maintain their residence in Salisbury, Pa., while Mrs. Newman and her family are residents of Grantsville.

Mining is one of man's oldest industries. Some eight thousand workers, for instance, were once employed in the sixth millennium B. C., in copper and turquoise mines in the Sinai Peninsula.

The ever-growing problem of the aging in this country is pointed up by tabulations which show there are 17 million persons over 65, or about one in 10. In 1900 there were three million, or about one in 25.

Fishing Hole Plan Approved By Park Unit

Edwin M. Dale, superintendent of the C&O Canal property for the National Park Service, has written Commissioner Russell Carder that the plan suggested for diverting the waters of Blue Spring into the canal just south of Cumberland is an excellent one.

Carder wrote Dale to ask for his advice and assistance in the effort to obtain the proposed fishing hole. The Blue Springs plan was approved by the county commissioners several weeks ago and Regional Game Warden Joseph A. Minke said the State Game and Inland Fish Commission would assist with engineering plans.

Dale said that he plans to have a number of men in the Park Service design section to come to Cumberland and view the site of the proposed fishing hole and at that time he would confer with Carder, Albert S. Paye, county engineer, Minke and the state game agency engineering group.

The area from the Blue Springs, which is located on the banks of the Potomac River, to the next canal lock area is about eight or nine miles. The springs would provide fresh limestone water for filling the canal bed and this would make excellent water for the fishing hole, Minke told the board recently.

Week's Food Economies

The Fourth of July means a long weekend and folks will be shopping for food to take on trips, to entertain guests, for picnics and outdoor cooking as well as regular table fare, says Virginia L. McLuckie, food economists at the Baltimore Office of the University of Maryland.

For variety and balance the outdoor meal should be no different than a meal you place on the table. Plan it to include the basics, meat, vegetables, salad, bread beverage and dessert. Three or four kinds of food are enough. Do not make the mistake of making the preparation too big.

Eggs and chicken continue to be attractively priced. Eggs need no introduction to picnics and cookouts as deviled and hard-cooked eggs. Chicken lends itself to frying, barbecue or grilling, as well as the usual indoor cooking methods. Allow plenty of time for thorough cooking for the best flavor to be brought out in the chicken.

Ground beef ranks high for cook-outs because it is to prepare, lends itself to a wide variety of flavor combinations, and is economical. An egg added to the ground beef will help hold the meat together, making it easier to handle in cooking.

The popular hot dog or frankfurter can be counted upon for outdoor cookery as a tasty meat which needs very little preparation.

Local offerings of green beans and cabbage are in adequate supply. Make full use of these two vegetables from the list of best buys.

Florida and North Carolina sweet corn is in abundance.

Finger vegetables like carrot strips, green pepper slices, onion rings, can be served alone or in combination. Lettuce and tomatoes are on the best buy list as a base for salads.

The supply of fruits is increasing. Peaches from Georgia are moving in volume. Some few shipments are coming from South Carolina. Watermelons, picnics and Fourth of July are all spoken of in one breath. Florida watermelons are in volume. The best test for ripeness is cutting or plugging. Cantaloupe from the Western and Southern growing areas are forming the bulk of these melons on the market.

LB FINE FURNITURE

No Money Down

Sealy Posturepedic®
IS THE "NO MORNING BACKACHE"* MATTRESS

Lucky baby, lucky mother. Both enjoy beautiful mornings and that bright wide awake feeling that comes from a night of healthfully correct support and comfort on a Sealy Posturepedic. Posturepedic comes two ways: extra firm or gently firm. Whatever your choice, it's designed in cooperation with leading orthopedic surgeons (even the crib size Posturepedic). Come in today. $79.50

Full or twin size, matching foundation same price

*"No morning backache from sleeping on a mattress without proper support"

L. BERNSTEIN
9-11 N. CENTRE ST PA 4-5900

BUMPER "BALL PARK" Hot Dog Rolls AND Sandwich Rolls

"Always A Picnic!"

Special Sale!
"COOK BOOK" Angel Food Ring
Regularly 49c NOW ONLY 39c

Outdoor Families Need Outdoor Glasses

. . . but, not all dark glasses really protect your eyes. You — and your family — Need optically correct Outdoor Glasses for true proteciton and comfort. Come in and see our complete selection of shades and styles . . . plain lens and prescription.

CUMBERLAND OPTICIANS
15 S. Liberty St. PA 2-4757

INSTALL A FLAMELESS ELECTRIC WATER HEATER anywhere

FREE INSTALLATION

For a limited time only, your electrical appliance dealer will install your flameless water heater electrically free of charge. This offer applies only to NEMA rated, storage-type electric water heaters, formerly known as the "off peak" type. Only customers of the Potomac Edison System are eligible to receive a free standard electric installation with the purchase of an electric water heater.

SEE YOUR ELECTRICAL APPLIANCE DEALER TODAY AND SAVE NOW

See your dealer today!

L. Bernstein Furniture Company, Cumberland
Buchanan Lumber Company, Cumberland
Burkey's TV & Appliance Company, Cumberland
City Furniture Store, Cumberland
Clingan Electric Supply, Cumberland
Cumberland Electric Company, Cumberland
Cumberland Maytag Center, Cumberland
Duplex Soles & Service, Cumberland
Firestone Tire Store, Cumberland
B. F. Goodrich Store, Cumberland
Goodyear Service Store, Cumberland
Gross Brothers Hardware, Cumberland
Kline Furniture Company
Long's Kitchens & Building Supply, Cumberland
Millenson Furniture Store, Cumberland
Kermit R. McCartney, Cumberland
Montgomery Ward & Company, Cumberland
Sears Roebuck & Company, Cumberland
Singer Sewing Machine Company, Cumberland
Sirna's Market
South Cumberland Planing Mill, Cumberland
Southern States Co-Op
Western Maryland Lumber & Supply Company, Cumberland
Wolf's Furniture Store, Cumberland
Alexander & Weber
Weber's Hardware & Building Supply, Cumberland
Harold's Kitchens
Appliance Mart, Cumberland
Cumberland Electric Company, Frostburg
DeWitt & DeBerry, Cumberland
The Durst Company, Cumberland
W. H. Frantz, Inc., Cumberland
Frostburg TV, Frostburg
Hafer Furniture Company, Cumberland
Layman's Hardware Store, Cumberland
Lonaconing Hardware, Lonaconing
Mast Electric Company, Grantsville
Oakland Electric Company, Oakland
A. D. Naylor, Oakland
Prichard Corp., Cumberland
Southern States Co-op, Grantsville
Howard Plumber, Cumberland
Yough Television Company, Friendsville
Rolyan's, Oakland
Weber's Hardware and Building Supplies
Potomac Edison, Cumberland & Frostburg

POTOMAC EDISON

Refreshing

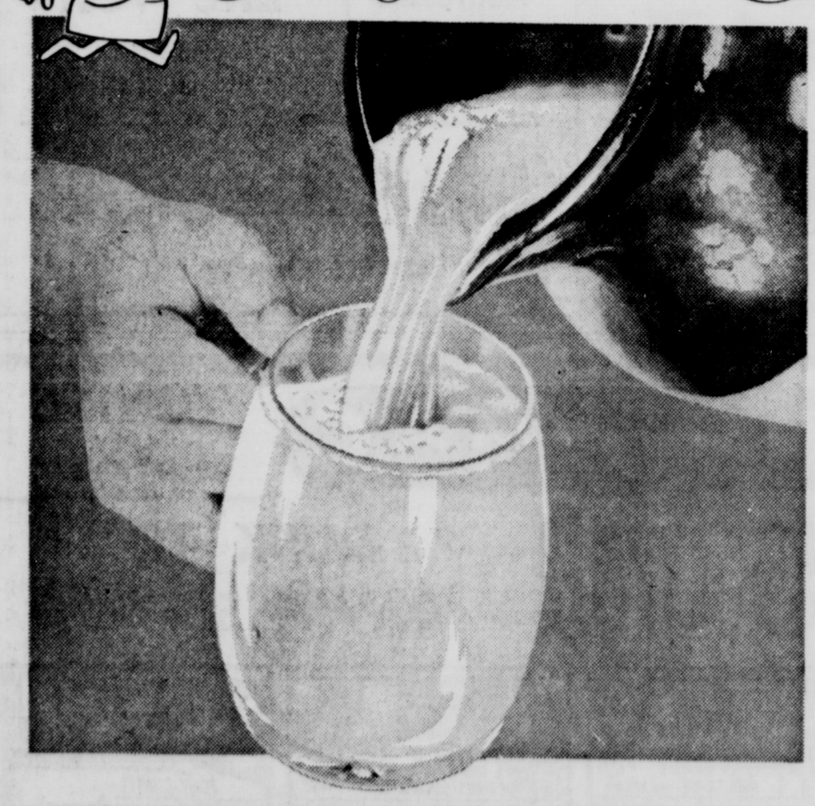

BUTTERMILK

Rich . . . sweet . . . mellow . . . a great summer sip-along. Dual Thermal Control assures the peak of freshness in every glassful. Order a quart today.

YOUR GUARANTEE OF SUPERIORITY

Quality Seal POTOMAC FARMS Dairy Products

At Your Favorite Store
Or Delivered To Your Door
Call PA 2-4410

You sure will TAN (sure won't burn) with SEA & SKI 79¢ to $2.50

© Sea & Ski Co., Div. Botany Industries, Inc., Reno, Nevada

PEOPLE'S SERVICE DRUG STORES

City Marbles Champ Given Bicycle

The man responsible doesn't want his name used, but he made Louis Harris, 11, Cumberland's marbles champion, a mighty happy boy Monday.

For Louis got on the anonymous donor the bicycle he had hoped to win in the National Marbles Tournament last week when he compiled the best record ever by a Cumberland champion, finishing sixth in the nation. But at the Wildwood By The Sea, N. J., finals, only the top four placers got bicycles which was what Louis wanted most of all.

Louis' desire was publicized in "Byrd's Eye View" a column in The Sunday Times, and initial contact was made by the donor. Meanwhile, the Recreation Department had received $12 toward the purchase of a bicycle.

The donor bought the bicycle and the $12 was used to provide accessories. The bright red vehicle was purchased and arrangements made to surprise the young champion.

Monday afternoon he got his surprise.

C. Eugene Mason, recreation director who accompanied him to Wildwood and describes the youngster as "one of the quietest, best-behaved I have ever known," arranged to have young Harris and his mother, Mrs. William Harris, come to City Hall obstensibly to see movies of the marbles tourney.

Prior to his arrival for the movies, shown in the City Hall Council Chamber, a string had been tied to a chair in the chamber and to the bicycle which was parked outside the chamber at the rear.

When the movies were over, Louis was told to follow the string. When he saw his prize, the serious-minded young champ showed as much emotion at that particular moment as he did during the entire pressure-packed tournament at Wildwood.

Louis, a student at Virginia Avenue School, resides at 919 Glenmore Street.

When he arrived home after the tourney a week ago, Mason recalls he was "a tired young man" who said he was so sleepy that his family would have to wait until the next day to hear about his adventures.

"When we drove up in front of his house, the only person in sight was a boy sitting on a porch across the street. When I stopped in front of Louis' house, the boy yelled 'Louie's home,' and before I could get the motor turned off about 25 children were surrounding us, shaking Louis' hand and patting him on the back.

"When his parents took us into the house there was a sign 'Welcome Home, Champ,' on the wall."

Also attending the presentation were Louis' younger brother, Mike; Mrs. Eva M. Hogan, assistant recreation director; and Mrs. Donaldlyn Shircliffe, department secretary.

$1,700,000 Invested In County Banks

Commissioner Robert Little Ebert reported to the Allegany County Board of Commissioners yesterday on the investment of $1,700,000 of county tax funds in county banks and with the U.S. Treasury.

All banks in the county were invited to participate in the program, Ebert said, and five institutions accepted.

A total of $300,000 was placed in the First-Second National Bank and Trust Company and the Liberty Trust Company with each receiving $150,000 of the county funds for six months.

Each of the five banks which also included the Cumberland Savings Bank, Frostburg National Bank and Fidelity Savings Bank, received $100,000 each for seven months.

Of the $700,000 invested for nine months the First-Second National Bank and Trust Company received $200,000 and the Liberty Trust Company the same amount. The other banks are participating at the rate of $100,000 each.

An additional $200,000 is being invested in short-term U.S. Treasury obligations for a three-month period.

The banks will pay three per cent per annum on the funds invested with them by the county. The banks have pledged Treasury bonds to secure these deposits.

Ceremony Marks Change Of Name Of College

The hopes of a university for Western Maryland provided the theme for speakers Monday during a ceremony in Frostburg which formally marked the transition of Frostburg State Teachers College to Frostburg State College.

Monday was the effective date for four of the state's five Teachers Colleges to drop the "Teachers" designation in their name, thus opening the door for these colleges to become liberal arts colleges, or "multi-purpose" institutions.

Speakers during Monday's ceremonies in front of Lowndes Hall, the college's administration building, were former college presidents John L. Dunkle and Miss Lillian C. Compton, President R. Bowen Hardesty, and Dean Ivan C. Diehl. A recorded message from William L. Wilson Jr., vice president of the Board of Trustees, was played.

Wilson brought to the attention of the public his "keen interest in the establishment of a university in Frostburg."

Wilson went on to say that he has worked consistently for the growth of Frostburg State College and sees "a university in the years ahead."

Dunkle, president of the college from 1923 to 1945, stressed the effects of the population explosion whereby "we will have to step fast in higher education to cope with the oncoming enrollments."

He expressed confidence that state officials will provide for Frostburg State College the facilities for an enrollment of 5,000 by 1973.

Miss Compton, president from 1945 to 1954, indicated her interest in the growth of the college and in the thorough preparation for the transisition to a state college by way of curriculum, excellence in instruction, and "quality education."

Diehl, dean of academic affairs, geography instructor and dean since 1927, remarked that "today's demonstrated enthusiasm should serve as a kindling spark and inspiration to forge ahead for the complete fulfillment of the dream — a state university, Western Maryland's own."

"This should be the reward for Western Maryland's progress in all fields of endeavor, industrial, economic, intellectual and cultural. Western Maryland has earned it, deserves it, and should have it," the dean asserted.

Hardesty remarked, "Even though we are changing from Teachers College to State College, we are already considering the next step, a university of our own."

He continued that "we can afford nothing less than scholarship and a prestige institution.

"The faculty and administration dedicate themselves to serving young people pursuing liberal arts and teacher education. We also dedicate ourselves to serving industry in this area," the president concluded.

Soviets Assist Indos

JAKARTA, Indonesia (AP)—Five Soviet agricultural experts have been assigned to help Indonesia boost its rice production, the Antara news agency reports.

Soviet Visit Planned

NEW DELHI, India (AP)—President Sarvepalli Radhakrishnan has accepted an invitation to visit the Soviet Union this fall or next spring, his spokesman said Monday.

Railroad Gets Loan

WASHINGTON (AP) — The Interstate Commerce Commission agreed Monday to guarantee a $30 million loan to the Reading Railroad. Some of the money will be used to buy 56 new diesel engines.

Surpluses of feed grains and wheat, the two most troublesome commodities of the 1950s, are going down, reports the U. S. Department of Agriculture. By the mid-1960s, these surpluses should disappear.

Local Campers Visit Park At Yellowstone

The Cumberland Campers, who left the Queen City June 28 for a 7,500-mile camping trip to the West Coast, were scheduled to tour Yellowstone National Park yesterday.

Miss Maria Ebert, one of the students making the trip, wrote relating some of their experiences thus far.

Miss Ebert said: "While in Chicago the first day we visited the aquarium and the Museum of National History. Some of us were a little uncomfortable during the 320-mile drive to Boone, Iowa the following day.

"However, we enjoyed camping at Camp Lodges and had a good swim at Lake Andes in South Dakota.

"I think everyone is having a great time."

The tour group, under the direction of Victor McKay, is scheduled to arrive on the West Coast today and over the weekend will visit the space needle in Seattle before heading for a tour along the Pacific Ocean.

Bank Makes Promotions

Two promotions were announced yesterday at the Grantsville office of the Liberty Trust Company.

Robert Durst was named assistant vice president and manager and Mrs. Ruth Newman was appointed assistant secretary.

Durst was formerly assistant secretary and succeeds Luther Huff in the new capacity.

Durst and Mrs. Newman were formerly associates of the First State Bank of Grantsville, the former since 1955 and the latter since 1946.

At the time the First State Bank and Liberty Trust Company consolidated in 1960 both continued with the Grantsville office. Durst has been active in local banking circles and currently is serving as president of the Cumberland Conference of the National Association of Bank Auditors and Controllers.

Durst and his family maintain their residence in Salisbury, Pa., while Mrs. Newman and her family are residents of Grantsville.

Mining is one of man's oldest industries. Some eight thousand workers, for instance, were once employed in the sixth millennium B. C., in copper and turquoise mines in the Sinai Peninsula.

The ever-growing problem of the aging in this country is pointed up by tabulations which show there are 17 million persons over 65, or about one in 10. In 1900 there were three million, or about one in 25.

Fishing Hole Plan Approved By Park Unit

Edwin M. Dale, superintendent of the C&O Canal property for the National Park Service, has written Commissioner Russell Carder that the plan suggested for diverting the waters of Blue Spring into the canal just south of Cumberland is an excellent one.

Carder wrote Dale to ask for his advice and assistance in the effort to obtain the proposed fishing hole. The Blue Springs plan was approved by the county commissioners several weeks ago and Regional Game Warden Joseph A. Minke said the State Game and Inland Fish Commission would assist with engineering plans.

Dale said that he plans to have a number of men in the Park Service design section to come to Cumberland and view the site of the proposed fishing hole and at that time he would confer with Carder, Albert S. Paye, county engineer, Minke and the state game agency engineering group.

The area from the Blue Springs, which is located on the banks of the Potomac River, to the next canal lock area is about eight or nine miles. The springs would provide fresh limestone water for filling the canal bed and this would make excellent water for the fishing hole, Minke told the board recently.

Week's Food Economies

The Fourth of July means a long weekend and folks will be shopping for food to take on trips, to entertain guests, for picnics and outdoor cooking as well as regular table fare, says Virginia L. McLuckie, food economists at the Baltimore Office of the University of Maryland.

For variety and balance the outdoor meal should be no different than a meal you place on the table. Plan it to include the basics, meat, vegetables, salad, bread beverage and dessert. Three or four kinds of food are enough. Do not make the mistake of making the preparation too big.

Eggs and chicken continue to be attractively priced. Eggs need no introduction to picnics and cookouts as deviled and hard-cooked eggs. Chicken lends itself to frying, barbecue or grilling, as well as the usual indoor cooking methods. Allow plenty of time for thorough cooking for the best flavor to be brought out in the chicken.

Ground beef ranks high for cook-outs because it is to prepare, lends itself to a wide variety of flavor combinations, and is economical. An egg added to the ground beef will help hold the meat together, making it easier to handle in cooking.

The popular hot dog or frankfurter can be counted upon for outdoor cookery as a tasty meat which needs very little preparation.

Local offerings of green beans and cabbage are in adequate supply. Make full use of these two vegetables from the list of best buys.

Florida and North Carolina sweet corn is in abundance.

Finger vegetables like carrot strips, green pepper slices, onion rings, can be served alone or in combination. Lettuce and tomatoes are on the best buy list as a base for salads.

The supply of fruits is increasing. Peaches from Georgia are moving in volume. Some few shipments are coming from South Carolina. Watermelons, picnics and Fourth of July are all spoken of in one breath. Florida watermelons are in volume. The best test for ripeness is cutting or plugging. Cantaloupe from the Western and Southern growing areas are forming the bulk of these melons on the market.

LB FINE FURNITURE

No Money Down

Sealy Posturepedic®
IS THE "NO MORNING BACKACHE"* MATTRESS

Lucky baby, lucky mother. Both enjoy beautiful mornings and that bright wide awake feeling that comes from a night of healthfully correct support and comfort on a Sealy Posturepedic. Posturepedic comes two ways: extra firm or gently firm. Whatever your choice, it's designed in cooperation with leading orthopedic surgeons (even the crib size Posturepedic). Come in today.

$79.50

Full or twin size, matching foundation same price

*"No morning backache from sleeping on a mattress without proper support"

L. BERNSTEIN
9-11 N. CENTRE ST. PA 4-5900

Outdoor Families Need Outdoor Glasses

. . . but, not all dark glasses really protect your eyes. You — and your family — Need optically correct Outdoor Glasses for true protection and comfort. Come in and see our complete selection of shades and styles . . . plain lens and prescription.

CUMBERLAND OPTICIANS
15 S. Liberty St. PA 2-4757

BUMPER "BALL PARK" Hot Dog Rolls AND Sandwich Rolls

"Always A Picnic!"

Special Sale!
"COOK BOOK" Angel Food Ring
Regularly 49c NOW ONLY 39c

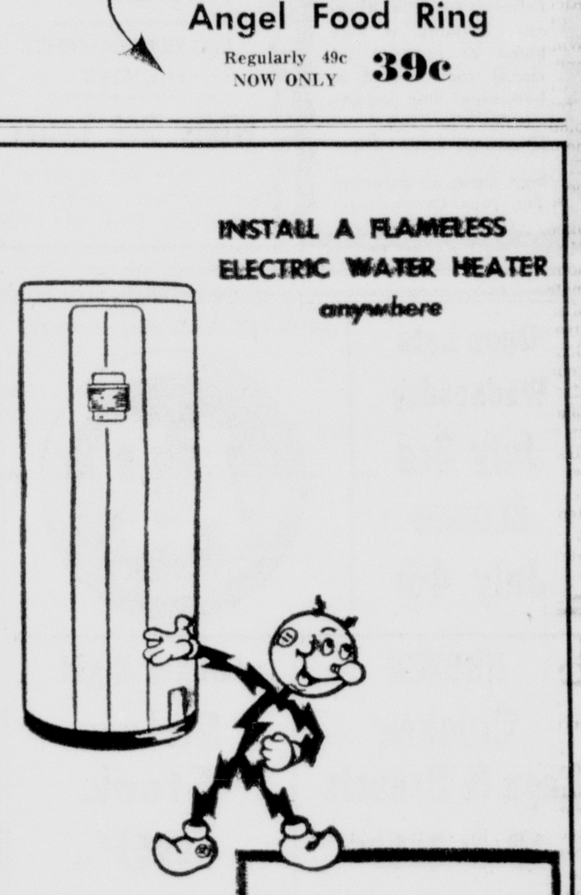

INSTALL A FLAMELESS ELECTRIC WATER HEATER anywhere

FREE INSTALLATION

For a limited time only, your electrical appliance dealer will install your flameless water heater electrically free of charge. This offer applies only to NEMA rated, storage-type electric water heaters, formerly known as the "off peak" type. Only customers of the Potomac Edison System are eligible to receive a free standard electric installation with the purchase of an electric water heater.

SEE YOUR ELECTRICAL APPLIANCE DEALER TODAY AND SAVE NOW

See your dealer today!

L. Bernstein Furniture Company, Cumberland
Buchanan Lumber Company, Cumberland
Burkey's TV & Appliance Company, Cumberland
City Furniture Store, Cumberland
Clingan Electric Supply, Cumberland
Cumberland Electric Company, Cumberland
Cumberland Maytag Center, Cumberland
Duplex Sales & Service, Cumberland
Firestone Tire Store, Cumberland
B. F. Goodrich Store, Cumberland
Goodyear Service Store, Cumberland
Gross Brothers Hardware, Cumberland
Kline Furniture Company
Long's Kitchens & Building Supply, Cumberland
Millenson Furniture Store, Cumberland
Kermit R. McCartney, Cumberland
Montgomery Ward & Company, Cumberland
Sears Roebuck & Company, Cumberland
Singer Sewing Machine Company, Cumberland
Sirna's Market
South Cumberland Planing Mill, Cumberland
Southern States Co-Op
Western Maryland Lumber & Supply Company, Cumberland
Wolf's Furniture Store, Cumberland
Alexander & Weber
Weber's Hardware & Building Supply, Cumberland
Harold's Kitchens
Appliance Mart, Cumberland
Cumberland Electric Company, Frostburg
DeWitt & DeBerry, Cumberland
The Durst Company, Cumberland
W. H. Frantz, Inc., Cumberland
Frostburg TV, Frostburg
Hafer Furniture Company, Cumberland
Layman's Hardware Store, Cumberland
Lonaconing Hardware, Lonaconing
Mast Electric Company, Grantsville
Oakland Electric Company, Oakland
A. D. Naylor, Oakland
Prichard Corp., Cumberland
Southern States Co-op, Grantsville
Howard Plumber, Cumberland
Yough Television Company, Friendsville
Rolyan's, Oakland
Weber's Hardware and Building Supplies
Potomac Edison, Cumberland & Frostburg

POTOMAC EDISON

Refreshing

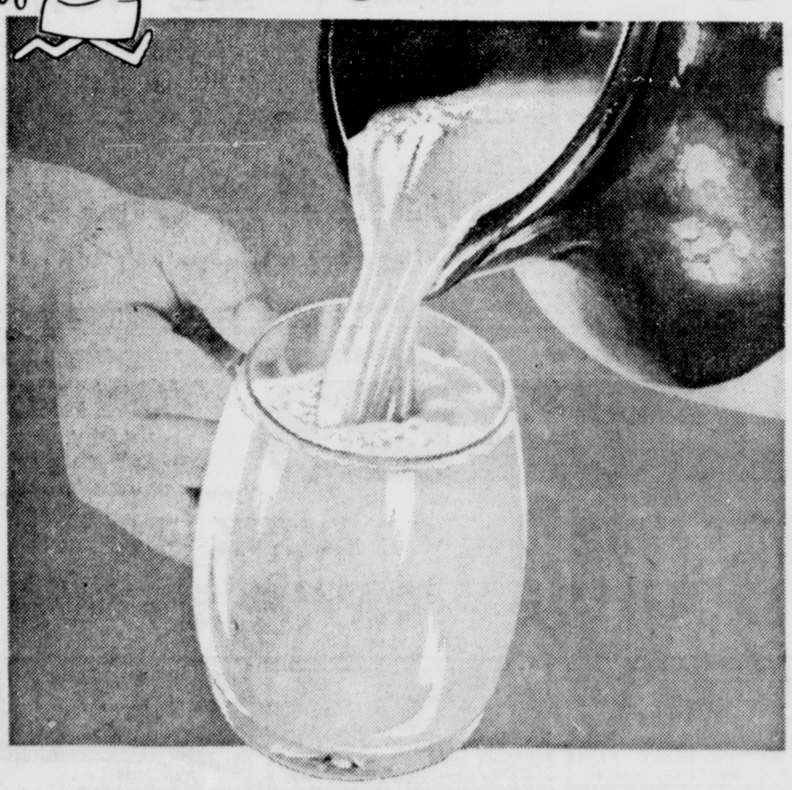

BUTTERMILK

Rich . . . sweet . . . mellow . . . a great summer sip-along. Dual Thermal Control assures the peak of freshness in every glassful. Order a quart today.

YOUR GUARANTEE OF SUPERIORITY

Quality Seal

POTOMAC FARMS Dairy Products

At Your Favorite Store
Or Delivered To Your Door
Call PA 2-4410

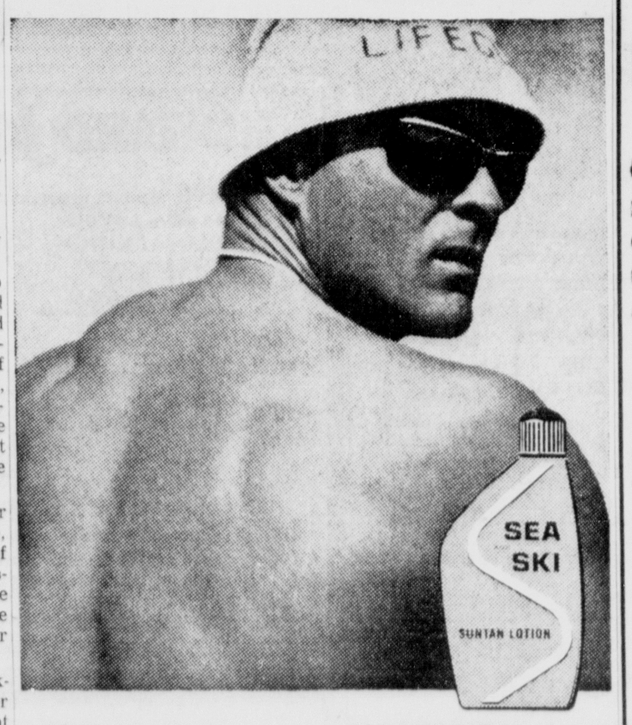

You sure will TAN (sure won't burn) with SEA & SKI 79¢ to $2.50

© Sea & Ski Co., Div. Botany Industries, Inc., Reno, Nevada

PEOPLE'S SERVICE DRUG STORES

TB Offices To Mark Holiday

The offices of the Allegany-Garrett Tuberculosis Association, 129½ South Liberty Street, will be closed tomorrow and Friday for the holiday.

The association also said no X-rays will be taken tomorrow evening by the Allegany County Health Department.

The program of taking X-rays every Thursday evening on the second floor of the County Building on Union Street will resume July 11.

Firemen Will Meet

A regular meeting of the Allegany-Garrett Counties Volunteer Firemen's Association will be held on Sunday at 2 p.m. in Oldtown. Luther E. Metz, Barton, will preside.

Marriage Licenses

Lawrence Eugene McKenzie and Carolyn Jean Stephen, both of Lonaconing.

Stanley Coolman Hare, 16 Laing Avenue, and Molly Paulette Paxton, 404 York Place.

Herbert Morris Baldwin, RD 1, Ridgeley, and Gertrude Eva Wheeler, RD 2, Bristol, Vt.

Walter Wendell Whisner and Karin Maria Dorr, both of Green Spring, W. Va.

Registration Due Today For Teens Swim Party

Members of the Ridgeley Teen Club, sponsored by the American Legion, who wish to attend the free swim party Saturday at Pleasant Valley Recreation Area, must register no later than tonight. The swim party group will leave the Legion Home at 9 a. m. Saturday.

The U. S. will need to increase food production by two and one-half times the present rate to meet the nation's needs in the year 2000.

GOREN ON BRIDGE

BY CHARLES H. GOREN

[c 1963: By The Chicago Tribune]

Neither vulnerable. South deals.

NORTH
♠ Q 6 2
♡ K 9 5 2
◇ A
♣ A 7 6 5 4

WEST
♠ K 9 7 5
♡ 8 7 6
◇ Q 5 2
♣ Q 9 8

EAST
♠ J
♡ 10 4 3
◇ J 10 7 6 3
♣ K J 10 3

SOUTH
♠ A 10 8 4 3
♡ A Q J
◇ K 9 8 4
♣ 2

The bidding:

South	West	North	East
1 ♠	Pass	2 ♣	Pass
2 ◇	Pass	3 ♠	Pass
4 ♡	Pass	5 ♡	Pass
6 ♠	Pass	Pass	Pass

Opening lead: Eight of ♣

A skillfully contrived end play in trumps enabled the declarer to salvage a small slam contract in today's hand which the quirks of adverse distribution had seemingly consigned to defeat.

North was confronted with a slight problem on his rebid. Altho it is a bit unusual to make a jump preference with only three trumps, the alternative call of two hearts did not appear to be particularly appealing. South had well above a minimum opening bid, so he took this opportunity to cue bid the ace of hearts. When North cooperated by announcing second round control of the suit, South contracted for a small slam in spades.

West led the eight of clubs and the ace was played from dummy. Declarer led a heart to his ace in order to play a small spade. West followed with the five of spades and the queen was put up from the North hand. When East followed with the jack, it appeared that South would lose two trump tricks, for West was clearly marked with the doubly guarded king of spades behind declarer's ace-ten.

South's only chance was to execute an end play on his left hand opponent by stripping out the side suits and then throwing West into the lead. To do so profitably, he must guess his opponent's distribution.

Declarer's first move was to cash North's ace of diamonds followed by the ruff of a club in his hand. The king of diamonds was played and a diamond trumped in dummy as West's queen fell. Another club ruff dropped the queen of that suit and, if West was to be taken at his word, the latter was apparently marked with three hearts. Proceeding on this assumption, South cashed two more hearts. He was rewarded when West followed to both leads.

Declarer led his last diamond and West, who was down to nothing but spades, was obliged to ruff and then lead away from his king-nine of trumps into South's ace-ten.

Ann Landers . . .

Answers Your Problems

DEAR ANN LANDERS: There's an unwritten law in our office that when a married woman becomes pregnant she leaves before her fifth month. There's no rule for the unmarried ones because you just don't expect it to happen to them.

It did happen, however, to a secretary in her 30s and this is what I'm writing about. She remained silent about her condition and continued to work though anyone could see she was expecting a child. She didn't wear maternity clothes, but kept to skirts and blouses in large sizes. When she became enormous the office manager asked her to take a leave of absence. Seven weeks later her baby was born.

Three weeks have passed and the woman is back at work. She's about 35 pounds lighter, and acts as if everything is just ginger-peachy.

We don't know if she has released the child for adoption or what. She hasn't said one word about what happened. We feel her behavior is outrageous and would like your advice on how to treat her.—WE GIRLS

DEAR GIRLS: Treat her exactly as YOU would like to be treated if the same thing had happened to you.

DEAR ANN LANDERS: We live next door to a family which has five children. They range from 12 years of age down to three. Our children who are 11 and 9 would rather be next door than home. They want to sleep there, eat there and are often included in outings and excursions with the neighbor's children.

I have told the mother repeatedly that I feel guilty, adding the burden of our two to her five, but she assures me she doesn't mind since our children are "a pleasure to have around."

I fear, however, that the warm relationship is creating a delicate problem — religion. Our children are becoming more than casually interested in the religion of the family next door. My husband is afraid they may want to change.

We have permitted our youngsters to go to church with the neighbors and they are fascinated with the ritual. Any advice? —B.B.C.

DEAR B.B.C.: And what is the spiritual climate in your home? Do you and your husband take your children to worship? Do they attend Sunday School?

If a child's spiritual needs are not satisfied at home it is not surprising that he would look elsewhere. I suspect you have been derelict in your duty and now the neighbors' religion is filling the vacuum. Get busy.

DEAR ANN LANDERS: Our daughter who is 21 will be a November bride. Please help me with this headstrong girl.

Miriam has a wealth of chestnut brown hair with beautiful auburn highlights. Last year she had it chopped off and is now wearing a boy-bob. It looks simply atrocious. I can't figure out why she did it. Miriam's hair has always been her best feature. She has a prominent nose and her chin is not strong.

Yesterday we went to look at wedding gowns and veils. When she tried on the crowns and caps I was sick. The girl looks like a monkey. When I told her she desperately needed hair to frame her face she insisted I was old-fashioned and that the cropped look is "in." If I send her picture will you please be on my side and say so? She won't listen to me but she WILL listen to you. —NEED AN ALLY

DEAR NEED: Don't send the picture. I can visualize the problem. Only a beautiful face can afford the luxury of chopping off magnificent hair. Most women need hair to soften their features.

A wedding crown on a boy-bob is not very "in" no matter how you look at it. I'm with you, mother.

CONFIDENTIAL TO WORRIED ABOUT HIM: Only 12 years old and already a practicing psychiatrist? My advice is to leave his psyche alone or he may identify you with a symbol of "nosiness." Just continue to be friendly and kind and stop playing doctor.

Are your parents too strict? You can benefit from the experiences of thousands of teenagers if you write for ANN LANDERS' booklet, "How To Live With Your Parents," enclosing with your request 20c in coin and a long, self-addressed, stamped envelope.

Ann Landers will be glad to help you with your problems. Send them to her in care of this newspaper enclosing a stamped, self-addressed envelope.

(c) 1963, Publishers Newspaper Syndicate

Meeting Cancelled

Local 180, Glass Workers Union, has cancelled its regular meeting Thursday because of the Independence Day holiday, according to Ray Jenkins, recording secretary. He said the next meeting is planned July 11 at 7:30 p.m. in the Rubber Workers hall.

Garbage Collection Schedule Changed

There will be no garbage collection Thursday at Mt. Savage, Bowling Green, Fairgo and Potomac Park because of the Fourth of July holiday.

Ralph Stevanus, garbage collector, said pickups will be made on Friday and Saturday. The normal schedule will resume next week.

Parking Change

The alternate change in parking became effective Monday morning in the 500 and 600 block of Frederick Street said Lt. Gordon Hite of the Traffic Department of the Cumberland Police Department.

Gas Tank Burns At Pepsi Plant

A propane gas tank used to power a fork-lift truck at the Pepsi-Cola Bottling Company, corner of Paca and Chase streets, caught fire yesterday afternoon and resulted in considerable damage to the truck.

West Side firemen answered the call at 2:18 p. m. and returned to the station at 2:28 p. m.

Firemen Plan Meeting Today

The Bowling Green Volunteer Fire Department will meet this evening at 7:30 in the fire hall.

The carnival committee will report on the carnival scheduled July 22-27. A report will be given on the state convention held in Ocean City. Two new members will join the organization during the meeting.

Court House Closed For Long Holiday

The Court House will be closed Friday and as a result employes of the county there will have a long Fourth of July holiday.

Today at 4 p. m. the Court House workers will leave for home and will not have to report back until next Monday morning.

The Allegany County Board of Commissioners ordered the long holiday yesterday and under law have to meet twice per week. Today will be the second meeting day for the board.

Grantsville Sale

Market report for June 29:

Top barrows and gilt hogs, 18.50 to 19.30 cwt; heavy butcher, 14.24 to 18.50 cwt; light butcher, 16.70 to 18.90 cwt; butcher sows, 12.75 to 14.80 cwt; feeder shoats, 5.25 to 8.25 cwt; good veal, 28.00 to 30.00 cwt; standard veal, 22.00 to 25.00 cwt; utility veal, 14.00 to 18.00 cwt; utility sheep and lambs, 17.00 cwt; good steers, 22.50 to 23.90 cwt; standard steers, 19.50 to 21.00 cwt; utility steers, 16.25 to 18.50 cwt; standard heifers, 19.25 to 20.00 cwt; utility heifers, 17.25 to 18.00 cwt; commercial cows, 15.25 to 16.20 cwt; utility cows, 14.00 to 14.75 cwt; canner and cutter, 12.00 to 13.25 cwt; commercial and good bulls, 19.00 to 20.40 cwt; cutter and utility 15.00 to 18.25 cwt; medium yearling steers, 21.50 to 23.00 cwt; inferior and common 19.00 to 20.00 cwt; jumbo eggs, 26-34c doz.; large eggs, 25-29c doz.; medium eggs, 22-25c doz.

LEARN TO SWIM
I GUARANTEE TO TEACH ANYONE
I will provide transportation.
CALL 729-9814
CELANESE POOL
or 724-0122
"Ike" Law, Instructor

Dr. E. Wyatt Winters
Optometrist
TWO OFFICES
for eye examinations, eyeglasses & contact lenses.
• 13 S. Centre St.
Cumberland, Md.
Hours: 9 to 5—Sat. 9 to 2
•1225-D Nat'l Hgwy.
LaVale, Md.
(Across From Miracle Mart)
Hours by Appointment
PA 2-6480 or 729-2777

HAROLD'S
Kitchen and Furniture Manufacturers
Phone PA 2-2896
ELLERSLIE, MD.
Manufacturers of Custom Natural Wood & Formica Covered Kitchens. Building a new home or plan to remodel your kitchen or bathroom? Stop and see us for the latest in ideas and materials.
Now Open on Saturday For Your Convenience

CREAMED Cottage Cheese
FAIRMONT
FRESH AND DELICIOUS
At Your Favorite Store

IN THE LOUNGE
ROAST BEEF
HAND-CARVED
RICH, JUICY SLICES
FROM A 70 LB. ROAST
ENTERTAINMENT NIGHTLY
White Oak Lanes
White Oaks Shopping Center
Open Mon. thru Sat. Around The Clock
Sunday 1 p.m. Until ? PA 4-6262

HILL'S
USE FIRST SECOND NATIONAL CHARGE AT HILL'S

NEW Snug-a-bug
MODEL 50 BY infanseat
Weighs 34 ounces, pediatrically correct design, angle adjustments, reversible-removable winged cushion, tie cords, safe all plastic play balls, strong retaining straps and sturdy utility seat hook. Now at only $5.95
Headquarters for . . .
American Flags
Hardwood — Metal Frame
Porch Swings
13.98 and 19.98
40 in. Wading Pools
$1.59
Air Mattresses
$1.59 up
U.S. Coast Guard
Life Vest
$1.98 up
HILL'S TOY STORE
45 N. Centre St.

Open Late Wednesday July 3rd
CLOSED July 4th
COME SEE...You'll Save at A & P
FROZEN Chicken Legs & Breasts
2 lb. box 89¢
Super Right Sirloin Steak
99¢ lb.
Small Fresh Turkeys
5 to 9 lb. avg.
39¢ lb.
Marvel Fresh Peach Ice Cream
½ Gal. Pkg. 59¢
ALCOHOLIC BEVERAGES & CIGARETTES EXEMPT FROM PLAID STAMP OFFERS

TREMENDOUS SUMMER SHOE SALE
BIG REDUCTIONS
KINNEY'S SHOE STORE
119 Baltimore St.

Starlite DRIVE-IN THEATRE ROUTE 51
LAST TIME TONITE
The Hound of the Baskervilles
TECHNICOLOR
CARY GRANT DORIS DAY
"That Touch of Mink"
ADMISSION 75c
ONE SHOW ONLY

HI-ROCK DRIVE-IN THEATRE
2½ MILES NORTH OF KEYSER
Great CIRCUS Picture
TONITE & TOMORROW
METRO GOLDWYN MAYER presents a JOE PASTERNAK production
DORIS DAY STEPHEN BOYD JIMMY DURANTE MARTHA RAYE
in BILLY ROSE'S
JUMBO
in PANAVISION and METROCOLOR
Plus
Big Cartoon Carnival

CRYSTAL DRIVE-IN
LAST TIME TONITE IN COLOR!
SPLENDOR in the GRASS
AN ELIA KAZAN PRODUCTION WRITTEN BY WILLIAM INGE
NATALIE WOOD PLUS WARREN BEATTY
TECHNICOLOR® WARNER BROS
KIRK DOUGLAS
co-starring GENA ROWLANDS WALTER MATTHAU
"Lonely are the Brave"

Colorful Wood Floors!
SHERWIN-WILLIAMS
PORCH AND FLOOR ENAMEL
PAINT FLOORS WITH SUPER-TOUGH SHERWIN-WILLIAMS PORCH & FLOOR ENAMEL
• Super-tough—lasts for years
• Stands up under scuffing, tramping, traffic
• Use on wood or concrete
• Beautiful, rich colors
• Use brush or roller—it's easy
only $1.77 quart
AIR-CONDITIONED
Builders PAINT & SUPPLY
Phone PA 2-3443
North Centre at Polk

HOWARD JOHNSON'S
"LANDMARK FOR HUNGRY AMERICANS"
Route 40—LaVale
EASY PARKING
SPECIAL
Fish Fry
$1.00
ALL YOU CAN EAT . . .
FRIED FILLET OF FISH
French Fried Potatoes
Cole Slaw
Freshly Baked Rolls and Butter
75c (Children)
EVERY WEDNESDAY
4 P.M. to 9 P.M.

POTOMAC DRIVE-IN
TONITE ONLY
OPEN 7:40 P.M.
5 BIG HITS! DUSK TO DAWN SHOW!
Summer Love
JOHN SAXON - JUDY MEREDITH
Joe Butterfly
AUDIE MURPHY GEORGE NADER BURGESS MEREDITH
Mister Cory
CinemaScope
TONY CURTIS
FRED MacMURRAY JOAN WELDON JOHN ERICSON
Day of the Badman
CinemaScope In Eastman Color
THE MUMMY!
ALL NEW! IN TERRIFYING TECHNICOLOR!
PETER CUSHING
COME EARLY-STAY LATE
★
SHOW STARTS DUSK
★
No Advance Prices

A Schine Theatre STRAND
STARTS TODAY
CONTINUOUS SHOWING FROM 2:00 P.M.
Gala Holiday Show
Doors Open 1:30 p.m.
AIR CONDITIONED
A pioneer family...
an unforgettable dog...
born to the dangers of the frontier...
This is their story!
Walt Disney presents
SAVAGE Sam
son of "Old Yeller"
Starring BRIAN KEITH TOMMY KIRK MARTA KIRSTEN KEVIN CORCORAN
TECHNICOLOR®
Co-starring DEWEY MARTIN JEFF YORK RAFAEL CAMPOS SLIM PICKENS
FEATURE TIMES
TODAY . . . 2:00-3:55-5:50-7:40 and 9:45 P.M.
THURSDAY 4th OF JULY DOORS OPEN 11:30 A.M.
FEATURE AT . . . 12:00-1:50-3:50-5:45-7:40-9:40

MARYLAND THEATRE
NOW AIR-CONDITIONED
HELD OVER!
THE INTERNATIONALLY ACCLAIMED HIT!
DARRYL F. ZANUCK'S THE LONGEST DAY
WITH 42 INTERNATIONAL STARS!
Based on the Book by CORNELIUS RYAN Released by 20th Century-Fox
FEATURE TODAY 2:05 - 5:15 - 8:25
ADULTS 1.00 Children 40c

Starts TOMORROW July 4th
OUR BIG HOLIDAY SHOW!
FIRST DRIVE-IN SHOWING
Plus "Samson & The 7 Miracles"
WINNER OF 10 ACADEMY AWARDS
Including "BEST PICTURE"!
WEST SIDE STORY
"BEST SUPPORTING ACTOR" GEORGE CHAKIRIS
"BEST SUPPORTING ACTRESS" RITA MORENO
TECHNICOLOR
NATALIE WOOD - RICHARD BEYMER - RUSS TAMBLYN - RITA MORENO - GEORGE CHAKIRIS
WEST SIDE AT 9:20 — SAMSON AT 11:50

TB Offices To Mark Holiday

The offices of the Allegany-Garrett Tuberculosis Association, 129½ South Liberty Street, will be closed tomorrow and Friday for the holiday.

The association also said no X-rays will be taken tomorrow evening by the Allegany County Health Department.

The program of taking X-rays every Thursday evening on the second floor of the County Building on Union Street will resume July 11.

Firemen Will Meet

A regular meeting of the Allegany-Garrett Counties Volunteer Firemen's Association will be held on Sunday at 2 p.m. in Oldtown. Luther E. Metz, Barton, will preside.

Marriage Licenses

Lawrence Eugene McKenzie and Carolyn Jean Stephen, both of Lonaconing.

Stanley Coolman Hare, 16 Laing Avenue, and Molly Paulette Paxton, 404 York Place.

Herbert Morris Baldwin, RD 1, Ridgeley, and Gertrude Eva Wheeler, RD 2, Bristol, Vt.

Walter Wendell Whisner and Karin Maria Dorr, both of Green Spring, W. Va.

Registration Due Today For Teens Swim Party

Members of the Ridgeley Teen Club, sponsored by the American Legion, who wish to attend the free swim party Saturday at Pleasant Valley Recreation Area, must register no later than tonight. The swim party group will leave the Legion Home at 9 a. m. Saturday.

The U. S. will need to increase food production by two and one-half times the present rate to meet the nation's needs in the year 2000.

GOREN ON BRIDGE

BY CHARLES H. GOREN
[c 1963: By The Chicago Tribune]

Neither vulnerable. South deals.

NORTH
♠ Q 6 2
♡ K 9 5 2
◇ A
♣ A 7 6 5 4

WEST
♠ K 9 7 5
♡ 8 7 6
◇ Q 5 2
♣ Q 9 8

EAST
♠ J
♡ 10 4 3
◇ J 10 7 6 3
♣ K J 10 3

SOUTH
♠ A 10 8 4 3
♡ A Q J
◇ K 9 8 4
♣ 2

The bidding:

South	West	North	East
1 ♠	Pass	2 ♣	Pass
2 ◇	Pass	3 ♠	Pass
4 ♡	Pass	5 ♡	Pass
6 ♠	Pass	Pass	Pass

Opening lead: Eight of ♣

A skillfully contrived end play in trumps enabled the declarer to salvage a small slam contract in today's hand which the quirks of adverse distribution had seemingly consigned to defeat.

North was confronted with a slight problem on his rebid. Altho it is a bit unusual to make a jump preference with only three trumps, the alternative call of two hearts did not appear to be particularly appealing. South had well above a minimum opening bid, so he took this opportunity to cue bid the ace of hearts. When North cooperated by announcing second round control of the suit, South contracted for a small slam in spades.

West led the eight of clubs and the ace was played from dummy. Declarer led a heart to his ace in order to play a small spade. West followed with the five of spades and the queen was put up from the North hand. When East followed with the jack, it appeared that South would lose two trump tricks, for West was clearly marked with the doubly guarded king of spades behind declarer's ace-ten.

South's only chance was to execute an end play on his left hand opponent by stripping out the side suits and then throwing West into the lead. To do so profitably, he must guess his opponent's distribution.

Declarer's first move was to cash North's ace of diamonds followed by the ruff of a club in his hand. The king of diamonds was played and a diamond trumped in dummy as West's queen fell. Another club ruff dropped the queen of that suit and, if West was to be taken at his word, the latter was apparently marked with three hearts. Proceeding on this assumption, South cashed two more hearts. He was rewarded when West followed to both leads.

Declarer led his last diamond and West, who was down to nothing but spades, was obliged to ruff and then lead away from his king-nine of trumps into South's ace-ten.

Ann Landers . . .

Answers Your Problems

DEAR ANN LANDERS: There's an unwritten law in our office that when a married woman becomes pregnant she leaves before her fifth month. There's no rule for the unmarried ones because you just don't expect it to happen to them.

It did happen, however, to a secretary in her 30s and this is what I'm writing about. She remained silent about her condition and continued to work though anyone could see she was expecting a child. She didn't wear maternity clothes, but kept to skirts and blouses in large sizes. When she became enormous the office manager asked her to take a leave of absence. Seven weeks later her baby was born.

Three weeks have passed and the woman is back at work. She's about 35 pounds lighter, and acts as if everything is just gingerpeachy.

We don't know if she has released the child for adoption or what. She hasn't said one word about what happened. We feel her behavior is outrageous and would like your advice on how to treat her.—WE GIRLS

DEAR GIRLS: Treat her exactly as YOU would like to be treated if the same thing had happened to you.

DEAR ANN LANDERS: We live next door to a family which has five children. They range from 12 years of age down to three. Our children who are 11 and 9 would rather be next door than home. They want to sleep there, eat there and are often included in outings and excursions with the neighbor's children.

I have told the mother repeatedly that I feel guilty, adding the burden of our two to her five, but she assures me she doesn't mind since our children are "a pleasure to have around."

I fear, however, that the warm relationship is creating a delicate problem — religion. Our children are becoming more than casually interested in the religion of the family next door. My husband is afraid they may want to change.

We have permitted our youngsters to go to church with the neighbors and they are fascinated with the ritual. Any advice? —B.B.C.

DEAR B.B.C.: And what is the spiritual climate in your home? Do you and your husband take your children to worship? Do they attend Sunday School?

If a child's spiritual needs are not satisfied at home it is not surprising that he would look elsewhere. I suspect you have been derelict in your duty and now the neighbors' religion is filling the vacuum. Get busy.

DEAR ANN LANDERS: Our daughter who is 21 will be a November bride. Please help me with this headstrong girl.

Miriam has a wealth of chestnut brown hair with beautiful auburn highlights. Last year she had it chopped off and is now wearing a boy-bob. It looks simply atrocious. I can't figure out why she did it. Miriam's hair has always been her best feature. She has a prominent nose and her chin is not strong.

Yesterday we went to look at wedding gowns and veils. When she tried on the crowns and caps I was sick. The girl looks like a monkey. When I told her she desperately needed hair to frame her face she insisted I was old-fashioned and that the cropped look is "in." If I send her picture will you please be on my side and say so? She won't listen to me but she WILL listen to you. —NEED AN ALLY

DEAR NEED: Don't send the picture. I can visualize the problem. Only a beautiful face can afford the luxury of chopping off magnificent hair. Most women need hair to soften their features.

A wedding crown on a boy-bob is not very "in" no matter how you look at it. I'm with you, mother.

CONFIDENTIAL TO WORRIED ABOUT HIM: Only 12 years old and already a practicing psychiatrist? My advice is to leave his psyche alone or he may identify you with a symbol of "nosiness." Just continue to be friendly and kind and stop playing doctor.

Are your parents too strict? You can benefit from the experiences of thousands of teenagers if you write for ANN LANDERS' booklet, "How To Live With Your Parents," enclosing with your request 20c in coin and a long, self-addressed, stamped envelope.

Ann Landers will be glad to help you with your problems. Send them to her in care of this newspaper enclosing a stamped, self-addressed envelope.

(c) 1963, Publishers Newspaper Syndicate

Garbage Collection Schedule Changed

There will be no garbage collection Thursday at Mt. Savage, Bowling Green, Fairgo and Potomac Park because of the Fourth of July holiday.

Ralph Stevanus, garbage collector, said pickups will be made on Friday and Saturday. The normal schedule will resume next week.

Parking Change

The alternate change in parking became effective Monday morning in the 500 and 600 block of Frederick Street said Lt. Gordon Hite of the Traffic Department of the Cumberland Police Department.

Meeting Cancelled

Local 180, Glass Workers Union, has cancelled its regular meeting Thursday because of the Independence Day holiday, according to Ray Jenkins, recording secretary. He said the next meeting is planned July 11 at 7:30 p.m. in the Rubber Workers hall.

Gas Tank Burns At Pepsi Plant

A propane gas tank used to power a fork-lift truck at the Pepsi-Cola Bottling Company, corner of Paca and Chase streets, caught fire yesterday afternoon and resulted in considerable damage to the truck.

West Side firemen answered the call at 2:18 p. m. and returned to the station at 2:28 p. m.

Firemen Plan Meeting Today

The Bowling Green Volunteer Fire Department will meet this evening at 7:30 in the fire hall.

The carnival committee will report on the carnival scheduled July 22-27. A report will be given on the state convention held in Ocean City. Two new members will join the organization during the meeting.

Court House Closed For Long Holiday

The Court House will be closed Friday and as a result employes of the county there will have a long Fourth of July holiday.

Today at 4 p. m. the Court House workers will leave for home and will not have to report back until next Monday morning.

The Allegany County Board of Commissioners ordered the long holiday yesterday and under law have to meet twice per week. Today will be the second meeting day for the board.

Grantsville Sale

Market report for June 29:

Top barrows and gilt hogs, 18.50 to 19.30 cwt; heavy butcher, 14.24 to 18.50 cwt; light butcher, 16.70 to 18.90 cwt; butcher sows, 12.75 to 14.80 cwt; feeder shoats, 5.25 to 8.25 cwt; good veal, 28.00 to 30.00 cwt; standard veal, 22.00 to 25.00 cwt; utility veal, 14.00 to 18.00 cwt; utility sheep and lambs, 17.00 cwt; good steers, 22.50 to 23.90 cwt; standard steers, 19.50 to 21.00 cwt; utility steers, 16.25 to 18.50 cwt; standard heifers, 19.25 to 20.00 cwt; utility heifers, 17.25 to 18.00 cwt; commercial cows, 15.25 to 16.20 cwt; utility cows, 14.00 to 14.75 cwt; canner and cutter, 12.00 to 13.25 cwt; commercial and good bulls, 19.00 to 20.40 cwt; cutter and utility 15.00 to 18.25 cwt; medium yearling steers, 21.50 to 23.00 cwt; inferior and common 19.00 to 20.00 cwt; jumbo eggs, 26-34c doz.; large eggs, 25-29c doz.; medium eggs, 22-25c doz.

LEARN TO SWIM
I GUARANTEE TO TEACH ANYONE
I will provide transportation.
CALL 729-9814
CELANESE POOL
or 724-0122
"Ike" Law, Instructor

CREAMED FAIRMONT Cottage Cheese
FRESH AND DELICIOUS
At Your Favorite Store

HAROLD'S
Kitchen and Furniture Manufacturers
Phone PA 2-2896
ELLERSLIE, MD.
Manufacturers of Custom Natural Wood & Formica Covered Kitchens. Building a new home or plan to remodel your kitchen or bathroom? Stop and see us for the latest in ideas and materials.
Now Open on Saturday For Your Convenience

IN THE LOUNGE
ROAST BEEF
HAND-CARVED
RICH, JUICY SLICES
FROM A 70 LB. ROAST
ENTERTAINMENT NIGHTLY
White Oak Lanes
White Oaks Shopping Center
Open Mon. thru Sat. Around The Clock
Sunday 1 p.m. Until ? PA 4-6262

Dr. E. Wyatt Winters
Optometrist
TWO OFFICES
for eye examinations, eyeglasses & contact lenses.
• 13 S. Centre St.
Cumberland, Md.
Hours: 9 to 5—Sat. 9 to 2
•1225-D Nat'l Hgwy.
LaVale, Md.
(Across From Miracle Mart)
Hours by Appointment
PA 2-6480 or 729-2777

HILL'S
USE FIRST SECOND NATIONAL CHARGE AT HILL'S

NEW Snug-a-bug
MODEL 50 BY infanseat
Weighs 34 ounces, pediatrically correct design, angle adjustments, reversible-removable winged cushion, tie cords, safe all plastic play balls, strong retaining straps and sturdy utility seat hook. Now at only $5.95

Headquarters for . . .
American Flags
Hardwood — Metal Frame
Porch Swings 13.98 and 19.98
40 in. Wading Pools $1.59
Air Mattresses $1.59 up
U.S. Coast Guard Life Vest $1.98 up
HILL'S TOY STORE
45 N. Centre St.

Colorful Wood Floors!
SHERWIN-WILLIAMS PORCH AND FLOOR ENAMEL
PAINT FLOORS WITH SUPER-TOUGH SHERWIN-WILLIAMS PORCH & FLOOR ENAMEL
• Super-tough—lasts for years
• Stands up under scuffing, tramping, traffic
• Use on wood or concrete
• Beautiful, rich colors
• Use brush or roller—it's easy
only $1.77 quart
AIR-CONDITIONED
Builders PAINT & SUPPLY
Phone PA 2-3443
North Centre at Polk

HI-ROCK DRIVE-IN THEATRE
2½ MILES NORTH OF KEYSER
Great CIRCUS Picture
TONITE & TOMORROW
METRO-GOLDWYN-MAYER presents a JOE PASTERNAK production
DORIS DAY · STEPHEN BOYD · JIMMY DURANTE · MARTHA RAYE
in BILLY ROSE'S
JUMBO
in PANAVISION and METROCOLOR
Plus
Big Cartoon Carnival

Open Late Wednesday July 3rd
CLOSED July 4th
COME SEE...You'll Save at A & P
A&P
FROZEN Chicken Legs & Breasts 2 lb. box 89¢
Super Right Sirloin Steak 99¢ lb.
Small Fresh Turkeys 5 to 9 lb. avg. 39¢ lb.
Marvel Fresh Peach Ice Cream ½ Gal. Pkg. 59¢
ALCOHOLIC BEVERAGES & CIGARETTES EXEMPT FROM PLAID STAMP OFFERS

TREMENDOUS SUMMER SHOE SALE
BIG REDUCTIONS
KINNEY'S SHOE STORE
119 Baltimore St.

Starlite DRIVE-IN THEATRE ROUTE 51
LAST TIME TONITE!
The Hound of the Baskervilles
BASED ON THE NOVEL BY SIR ARTHUR CONAN DOYLE
TECHNICOLOR
CARY GRANT DORIS DAY
"That Touch of Mink"
ADMISSION 75c
ONE SHOW ONLY

CRYSTAL DRIVE-IN
LAST TIME TONITE IN COLOR!
SPLENDOR in the GRASS
AN ELIA KAZAN PRODUCTION WRITTEN BY WILLIAM INGE
NATALIE WOOD PLUS WARREN BEATTY
TECHNICOLOR® WARNER BROS
KIRK DOUGLAS
co-starring GENA ROWLANDS WALTER MATTHAU
"Lonely are the Brave"

HOWARD JOHNSON'S
"LANDMARK FOR HUNGRY AMERICANS"
Route 40—LaVale
EASY PARKING
SPECIAL
Fish Fry $1.00
ALL YOU CAN EAT . . . 75c (Children)
FRIED FILLET OF FISH
French Fried Potatoes Cole Slaw
Freshly Baked Rolls and Butter
EVERY WEDNESDAY
4 P.M. to 9 P.M.

A Schine Theatre STRAND
AIR CONDITIONED
STARTS TODAY
CONTINUOUS SHOWING FROM 2:00 P.M.
Gala Holiday Show
Doors Open 1:30 p.m.
A pioneer family...
an unforgettable dog...
born to the dangers of the frontier...
This is their story!
Walt Disney presents
SAVAGE Sam
son of "Old Yeller"
Starring BRIAN KEITH · TOMMY KIRK · MARTA KIRSTEN · KEVIN CORCORAN
TECHNICOLOR®
Co-starring DEWEY MARTIN JEFF YORK RAFAEL CAMPOS SLIM PICKENS
FEATURE TIMES
TODAY . . . 2:00-3:55-5:50-7:40 and 9:45 P.M.
THURSDAY 4th OF JULY DOORS OPEN 11:30 A.M.
FEATURE AT . . . 12:00-1:50-3:50-5:45-7:40-9:40

MARYLAND THEATRE
NOW AIR-CONDITIONED
HELD OVER!
THE INTERNATIONALLY ACCLAIMED HIT!
DARRYL F. ZANUCK'S THE LONGEST DAY
WITH 42 INTERNATIONAL STARS!
Based on the Book by CORNELIUS RYAN Released by 20th Century-Fox
FEATURE TODAY 2:05 - 5:15 - 8:25
ADULTS 1.00 Children 40c

POTOMAC DRIVE-IN
TONITE ONLY OPEN 7:40 P.M.
5 BIG HITS! DUSK TO DAWN SHOW!
Summer Love starring JOHN SAXON - JUDY MEREDITH
JOE BUTTERFLY CinemaScope ANDIE MURPHY GEORGE NADER BURGESS MEREDITH
MISTER Cory CinemaScope TONY CURTIS
RED MacMURRAY JOAN WELDON JOHN ERICSON
DAY of the BADMAN Cinemascope In Eastman Color
THE MUMMY! ALL NEW! IN TERRIFYING TECHNICOLOR! PETER CUSHING
COME EARLY-STAY LATE
★ SHOW STARTS DUSK ★
No Advance Prices

Starts TOMORROW July 4th
OUR BIG HOLIDAY SHOW!
FIRST DRIVE-IN SHOWING
Plus "Samson & The 7 Miracles"
WINNER OF 10 ACADEMY AWARDS including "BEST PICTURE"!
WEST SIDE STORY
"BEST SUPPORTING ACTOR" GEORGE CHAKIRIS
"BEST SUPPORTING ACTRESS" RITA MORENO
TECHNICOLOR
NATALIE WOOD · RICHARD BEYMER · RUSS TAMBLYN · RITA MORENO · GEORGE CHAKIRIS
WEST SIDE AT 9:20 — SAMSON AT 11:50

The Cumberland News

Published daily except Sunday, 7-9 S. Mechanic Street
Cumberland, Maryland, by The Times & Alleganian Company
Second Class Postage Paid At Cumberland, Maryland
Member of The Audit Bureau of Circulations
Member of The Associated Press
Telephone 722-4600
Subscription rates by Carrier
7c Single Copy 42c Per Week
Mail Subscription Rates Cumberland News
Maryland, Pennsylvania, West Virginia,
Virginia and District of Columbia
$1.50 One Month—$8.25 Six Months—$16.00 One Year
All Other States
$1.75 One Month $9.75 Six Months—$19.60 One Year
The Cumberland News assumes no financial responsibility for typographical errors in advertisements but will reprint that part of an advertisement in which the typographical error occurs. Errors must be reported at once.

Wednesday Morning, July 3, 1963

Culture, Cash And The Government

Official patronage of the arts in Europe is a tradition reaching back to the Renaissance. Ours is a different tradition, which assigns responsibility to private wealth.

But private wealth isn't as immune to the taxgatherer as it used to be. Result: a demand for more government support. So there is a cultural coordinator on the President's staff and a Federal Advisory Council on the Arts upcoming.

A view of what the government's role should be is offered in a report by August Heckscher, retiring as the cultural coordinator. He is concerned not only about what the government should do for the arts, but what it is doing to them.

His report to the President is critical of the fact that responsibility for Washington's aesthetic development is divided among seven agencies, and of the "false grandeur" that characterizes so much capital architecture. And, of course, he favors more federal spending on the arts.

But his main point is that individual creativity and private support must be the basic elements in artistic development. This position may not satisfy those whose demands for government subsidies are more expansive.

But it will make sense to taxpayers who believe high cultural standards and spending more millions are not necessarily inseparable.

These Days

By John Chamberlain

Plowing Farmer Under

Partisans of the welfare legislation of the past thirty years invariably try to rule their opponents out of court as reputable witnesses by stigmatizing them as heartless, selfish and inhumane. But welfare legislation, which very often fails to produce the effect that is intended, frequently operates in practice in a way that makes life in the jungle seem cordial by contrast.

The inhumanity of our agricultural support program, for example, is demonstrated any time that a statistician looks at what has happened to milions of farmers since the creation of the first Triple A in the nineteen thirties. The excuse for the original New Deal agricultural laws was that they were needed to protect the family farm, particularly the small farm with the high mortgage. But on the farm, as elsewhere, "them as has, gits" and when the government goes into the business of subsidizing the farmer on the basis of a fair percentage of his produce, the more affluent operator "gits" the most.

The New Deal, in failing to establish a top cut-off point for total parity benefit payments to an individual farmer, made it inevitable that the rich agriculturalist, the one who could afford to combine the most machinery with his manpower, would really make a good thing out of the state support of his effort. The poorer farmer, struggling to get a cotton crop, say, out of his forty acres and a mule, could not produce enough on his government acreage allotment to command a decent support loan. Thus he never could afford to buy a tractor and more land.

The mills of the gods have been grinding slowly since the days of the pioneer Triple A. But they have been grinding exceedingly fine. Edward Higbee, a land utilization expert from the University of Rhode Island who recently completed a study of farm trends for the Twentieth Century Fund, is positively devilish in his assembly of statistics bearing on the human erosion of the past thirty years on the farm front. In 1935, when Henry Wallace, Rexford Tugwell and other knights errant of the New Deal were galloping forth to save the farmer, there were 6.8 million farm units in the United States. In 1961 there were only 3.7 million. This means that more than three million farm families have had to quit the soil despite the billions in subsidy money lavished on American agriculture.

How could there have been so much human attrition in an era that has been dominated by the welfarist mind? Looking back on the record, it becomes obvious that nobody ever had any real desire to institute a humane program for the small farmer.

Every bit of farm legislation for three decades has made it less an less profitable to use crude labor power in the fields, barns and feeding lots of the U. S. With acreage allotments limited, the farmer with the most efficient machinery and the lowest total labor costs per bushel could obviously make the most money out of the support program.

True enough, the industrial revolution in agriculture would work to eliminate the small, inefficient family farm in any event. But thirty years of offering premiums for use of machinery, fertilizer and gentic science have speeded up the process. The small, relatively inefficient farmer has had less time than he might normally have counted on to find something more suited to his talents. He has been thrown, willy-nilly, on the city before new urban industries have had the opportunity to absorb him.

The whole cruel impact of the operation is apparent when you look at a city like Washington, D. C., which is filled with Negro refugees from the South who could not make out as farmers with only their muscles and a mule to raise a crop.

True enough, if the small farmer had had the instinct of the European peasant, he might have made out. A couple of weeks ago I drove through the Amish country of Pennsylvania, that smiling stretch of rolling land between Lancaster and Morgantown. The Amish, to judge by everything you see, are still proving to the world that a farmer can make a living if he devotes most of his time, and hard personal labor, to feeding himself and his family out of garden produce. The Amish still refuse to waste money on gasoline or expensive machinery. But they live like peasants — and this has never appealed to the average American farmer.

Copyright 1963, King Features Syndicate, Inc.

Dangerous Rallying Point

Some Political Questions Remain Unanswered In TFX Contract Probe

By Jack Anderson

Editor's Note—The Washington Merry-Go-Round today is written by Drew Pearson's associate, Jack Anderson.

WASHINGTON—A suggestion to Sen. John McClellan, D-Ark., chairman of the Senate Government Operations Committee—before you close the books on your protracted probe of the TFX contract, here are some important leads your investigators have overlooked. They pertain chiefly to the fact that Grumman Aircraft is a vital partner in the General Dynamics TFX contract and Grumman's close liaison with the Democratic Party.

This does not mean to exclude General Dynamics from political motivation. They have used politics and lured ex-Pentagon officials as much or more than any company. But in a contract running into $6 billions, they are subcontractors, and long before the TFX contract was let, one Pentagon general told this column, "Grumman is the company to watch."

To be specific, here are some leads which your Senate probers might run down:

Lead No. 1 — Jack Rettaliata, vice president of Grumman, had a private session at the exclusive "Q Club" in the famous Carroll Arms Hotel on Sept. 26, which was two months before the TFX contract was signed.

When questioned by this column, Rettaliata swears he can't remember who was present, but it's reported that John English, Democratic chairman for Nassau County, N. Y., where Grumman is located, together with Matty Matthews, chief money raiser for the Senate Democratic Campaign Committee, were present, together with one official from the Pentagon.

Lead No. 2—Matty Matthews was formerly on Grumman's payroll before he came to work for the Democratic Senate Campaign Committee. He has put Rettaliata in frequent touch with Vice President Johnson's office, specifically with Walter Jenkins, his assistant. Jenkins, when questioned, said that Rettaliata's visits and phone calls had dealt with the Gulfstream airplane, a sleek executive jet manufactured by Grumman which has been put at the disposal of leading Democrats.

Jenkins emphasized that Vice President Johnson had taken no free rides in Gulfstreams, but when this writer talked to Rettaliato he admitted that Grumman had furnished the Vice President with a "demonstration plane."

Lead No. 3—Before the TFX contract was awarded, the President's brother, Senator Teddy, spoke to Rettaliata and other Grumman officials about placing more sub-contracts in Massachusetts. When I asked Rettaliata whether Grumman would do what the Senator from Massachusetts asked, he replied:

"It would be hard to avoid the area."

Lead No? 4—Whether Vice President Johnson intervened in the TFX contract on behalf of General Dynamics-Grumman is a matter of dispute. The Air Force states that Secretary of the Air Force, Eugene Zuckert, had received an inquiry from Johnson regarding the status of the contract, but the Vice President, when queried, told me emphatically: "Zuckert's memory is faulty. I kept completely out of the TFX negotiations."

Lead No. 5—Mystery surrounds the reported $50,000 worth of tickets allegedly purchased by Grumman officials and their friends for the $1,000 a plate dinner for President Kennedy last January. This took place two months after the award of the TFX contract.

Rettaliata told me that he had no knowledge of any such fund raising for the Democrats. However, a letter signed by Rettaliata has now come to light urging Grumman subcontractors to buy advertisements in the Nassau County Democrats' Journal to be distributed at the local $100 a plate dinner.

It is also known that Rettaliata called occasionally on Dick McGuire, President Kennedy's key man on the Democratic National Committee. This column tried for ten days to get McGuire's comment on this, but he refused to return the call.

The Democratic National Committee has also refused to divulge the names of the contributors who bought tickets to the gala $1,000 dinner, where President Kennedy shook hands personally with Democrats in the dough.

"This is a matter between ourselves and the people who came," said Democratic press chief Sam Brightman, when asked for the names.

These are leads which this column has done its best to check out, but not having the power of subpoena, as do Senate investigators, we have about reached the end of the road.

Politics Vs Judgment

This column has previously noted that civilian Pentagon chiefs have a right to award a contract according to the economics of the nation, and previous Republican administrations did award contracts on the basis of helping companies in financial difficulties. This was the case with General Dynamics which had lost around $400,000,000 last year while Boeing had received twelve billions in government orders in ten years.

We do not believe Secretary of Defense McNamara let politics influence his judgment.

However, it remains a fact that Henry Crown, head of General Dynamics, is one of the most politically motivated executives in the country. His rise to be one of the wealthiest men in the world was originally due to a political in with the city bosses of Chicago.

If either General Dynamics or Grumman is playing politics with the TFX contract, or if some politicians are milking the TFX contract for campaign contributions, in either case, the public is entitled to know about it. This column covered the contributions which Len Hall, then Republican National Chairman milked out of the Frederick H. Snare Company in connection with the Nicaro government contract, and under a Democratic Administration it's fair to cover the same.

(Copyright 1963 by Bell-McClure Syndicate)

Shift In Expert Opinion On Sino-Soviet Break

By Joseph Alsop

WASHINGTON

On Friday of this week, another temporary patch-up of the bitter dispute between the Soviet and Chinese Communists was supposed to begin in Moscow, at the scheduled Sino-Russian meeting to discuss differences.

Only a month or so ago, this was the all-but-unanimous forecast of the leading students of the Communist branch of demonology. With a true embarrassment of riches to choose from, both the Chinese and Soviet parties had already named their most thoroughly nasty high personages as their negotiators at the Moscow meeting. But despite this negative sign, a patch-up was still expected.

Today, in sharp contrast, the expert forecast is no patch-up, and probably a final break between the two chief Communist parties of the world. This great shift in expert opinion is important in itself, since the Communist-demonologists are influential counselors of every Western government.

The reasons for the shift are compelling. (They had to be compelling, for the experts loathe changing their minds.) First of all, the Chinese have broken all previous records with a vicious denunciation of Nikita S. Khrushchev and all his works, published less than a fortnight before the supposed "reconciliation" meeting.

For the first time, therefore, the Western experts have been reluctantly driven to conclude that the Chinese Communist leaders actively desire a final break with Moscow — although a break which can be blamed on Moscow if possible. The old view, that the sacred unity of the Communist bloc must dominate the decision-making of both sides, is therefore out the window at last.

The Soviets, meanwhile, have shown not the smallest sign of giving way to the Chinese. On the contrary, they have now let it be known that at the recent clean-up of the Soviet Communist party's Central Committee, "the slanderous attack" of the Chinese "forced" the three eminent hardnoses who are supposed to meet with the Chinese, Suslov, Andropov, and Ponomarev, to speak their minds about Peking in no uncertain terms.

At this writing, it is far from clear that, if one of the two parties to the row actively desires a final break, a break will quite unavoidably take place sooner or later. It is sure to come eventually, unless Mao Tse-tung dies, or Khrushchev dies, or some other vast change alters the whole equation.

It is time, therefore, to think about the character of the new world-pattern that is likely to be produced by such a transforming event. With due respect, the best way to envision the effects of a final break between the Soviet and Chinese Communist parties is to recall the great church-divisions, which took place when the Patriarch of Constantinope proclaimed his independence of the Bishop of Rome, and when Martin Luther nailed his theses to the church door at Wittenberg.

This break will have some of the character of both of these rifts in the church. In other words, there will be a basic territorial division, like the ancient division between the Eastern and Western Churches. The Chinese Communists have already gained the adherence of all the other Oriental Communist parties except the North Vietnamese, who will almost certainly have to follow Peking when the moment of crises arrives.

But in addition, this break will put Moscow on the defensive, just as the Protestant Reformation put the Vatican on the defensive in its first stage. This is because the Chinese have chosen for themselves the more militant, uncompromising, angry, and revolutionary role.

To be sure, Moscow holds most of the trumps in most of the Communist parties outside Asia. A careful survey made in the State Department at the behest of Gov. Averill Harriman reveals no non-Asian parties except those in Albania, New Zealand, and probably Venezuela, in which the Chinese faction has a clear majority.

Furthermore, the parties in which the Chinese factions are even strong enough to cause serious trouble are limited to those in Mexico, Brazil, and Ecuador, the Scandinavian countries with special emphasis on Norway, and just possibly Great Britain.

The Muscovites have already expelled the pro-Chinese in the Belgian and Australian parties, and in India they have handed the pro-Chinese brethren over to Nehru's police. When the break comes, expulsions of Chinese factions are bound to follow in many other Communist parties all over the world.

Yet mere expulsions will not tidy things up, by a long chalk. The dreary, rigid, tradition-bound Moscovite parties will then have to compete with new, violence-drunken, pro-Chinese parties, claiming to expound the true scripture and calling all and sundry to revolution tomorrow. Moscow has bought the loyalty of Fidel Castro at a high price, in preparation for the break that now looms, but the example of Castro is still the one the Chinese will point to, after their own supreme example.

In sum, this great event will offer opportunities to the West, but it is also pretty likely to create grave problems.

(1963 New York Herald Tribune Inc.)

Inside Washington

By Henry Cathcart

WHO WON?—Before President Kennedy announced that he would not re-appoint Adm. George W. Anderson to a second two-year term as Chief of Naval Operations, Anderson and Defense Secretary Robert S. McNamara were having differences.

Anderson wanted Adm. H. Page Smith appointed to the key post of over-all Atlantic commander. McNamara favored Vice Adm. David L. McDonald. Shortly after Kennedy's announcement, Anderson won a somewhat Pyrrhic victory. Smith, his man, got the Atlantic job. But we really suppose that it was with McNamara's consent inasmuch as McDonald was named to succeed Anderson as CNO.

BEST-SELLER SEQUEL — A while ago, Sen. Stephen M. Young, D-Ohio, found that among the Government Printing Office's "best-seller" publications was pamphlet No. F2131, titled "How to Raise Rabbits."

Senator Young is somewhat impatient with the subject matter chosen for many government publications, and he cited this one as a horrible example of things government departments should not be occupying their time with.

In a further comment on the pamphlet, Young remarked, "We might wonder does the Public Printer also offer for sale a booklet, 'How to Stop Raising Rabbits'. This often is the principal concern following the time a person learns how to raise them."

Jim Bishop: Reporter

By Jim Bishop

The Shrewsbury is flat and fast this afternoon. Little spearing leap in silvery parabola as the big stripers prowl for hors d'oeuvres. On the far shore, the slender spire of a church lifts its cross above the trees. In front of the old house, thousands of petunias lift their heads in pink and lavender and white to listen to the gurgle of the fountain.

A tired breeze plays roulette with the leaves on the pin oaks. A housefly walks aimlessly up and down the outside of a screen, trying to find a way in. A wood spider, inside the screen, runs up and down in spurts, trying to find a way out. Rocky dozes under an air conditioner; only the ears are awake.

The thermometer stands at 84. The pale blue haze of summer is here. A boat comes back from the sea and a man stands at the taffrail cleaning bluefish. Sea gulls swoop low in the wake like train bearers at a wedding. A red canvas deckchair sits fading in the sun. The children are on the backyard swings and Karen falls. She is too old, at 10, to cry, and too young to swallow the pain. The tears fall in silence. A black bird with orange wings sits on the edge of the fountain. The head darts in several directions. She sees the sparkle of the cool water and drinks first, then squats in it and bathes, hula style. Little unwanted weeds grow between the colored flagstones, each one at the mercy of passing feet, each afraid to be taller than the others.

Gayle aims the garden hose at her car — third time in a week. She looks up at a yellow helicopter, standing still in the sky. In it is Jack Sullivan, chairman of the State Boating Commission. A fisherman in chest-high boots stands in the surf across the street and casts a hooked shrimp into the high lazy green breakers.

My father sits in the dining room, watching his Yankees. The twins, Robin and Pamela, almost five, sit on the floor rolling pool balls at each other and shrieking when they collide in mid-flight. A white crane stands like a statue in green swale. Two pale girls in black bathing suits tread the hot sand in painful ballet.

The Hi-Fi set soothes the ears with a complicated bolero. Gray smoke lifts listlessly from the trash barrel in the back yard. The bridge tender stirs himself to let a graceful sloop through. Old moss paints a border of green along the bottom of the red dock. The Ship Ahoy sports a necklace of coach lights across the front of the beach club.

In the haze, the liner United States pauses to drop a pilot, then digs her heels into the green sea to speed to Europe. A baby green snake slithers to a stop beside the sea wall, lost. Bright sun comes through the pressed butterflies in the picture window and tips the silver tea set with flecks of purple and yellow and pink.

Kathleen, eight, stands squinting in the sun in her two-piece play suit with belly button out. Convertibles flash by on the road, wind whipping around the edge and combing hair straight forward. Jack Keeler, big and brawny, gives the final touches to his parent's guest house. A child turns a rock over at the edge of the sea, and baby crabs race for the water.

Carl Fleming, to whom everything must be precisely right, supervises the hanging of lanterns for a beach party. Winter rust flakes brown from mooring bits. A small plane struggles up the beach dragging a big sign advertising a restaurant. Clam chowder simmers all day at Bahr's Landing. The off-watch crew on Scotland Lightship sun themselves in canvas slacks on the forepeak.

It is never too hot for the Jaekel grandchildren to play baseball. Bibs and Neville Russell, interior decorators, revert to an exterior garden to plant geraniums. The first yellowjacket of the season walks uphill on a large green leaf. Somewhere, an infant wails; the two o'clock feeding is ten minutes late.

Jim Sullivan stands in his cool saloon and draws a foamy beer. "Here's to you," he says to the mounted head of a fighting bull. "You were looking for trouble and you found it." Two boys in a rowboat hunt for shallow sandbars to dig clams. A Siamese sat curles her dark tail around under her nose and sits in the shade of a garage.

It is a serene afternoon. The tired breeze out of the south is refreshed. It scours the surface of the river. Gulls stand still on the wind, as the helicopter did an hour ago. Karen comes into the office. "I finished the book," she says. What book? "The one about General U. S. Grant." Good. It is a teen-age biography. "Are there any words you didn't understand?"

Lots of them, she says. But one kept coming up all the time. What was it? Karen shrugs. "I can't pronounce it. It's spelled U-l-y-s-s-e-s."

Summer is here again. . .

(King Features Syndicate, Inc.)
(Copyright, 1963)

Accident Toll High In Children Under 15

By Theodore R. Van Dellen

Children under age 15 constitute 40 per cent of the total population. Accidents are the largest single cause of death in this age group. Three times as many die in this way as from cancer and almost four times as many as from congential defects. Accidents kill more boys and girls than the four leading fatal diseases combined.

Almost 60 per cent of the total number of mishaps occur at home. This is understandable because youngsters are inquisitive and learn by exploration, sampling, questioning, imitating, and by trial and error methods. Need we say more?

There is no sense in denying the existence of hazards in the home. They are there, and passive protection of the small-fry is not enough. According to Dr. Jay M. Arena, adults make two mistakes when it comes to accident prevention. They credit the tyke with more intelligence than he possesses or assume he is able to think for himself.

Toddlers must explore the entire house or apartment. They want to see, hold, touch, or taste everything. They love to open boxes, climb here and there, and pull whatever is in sight. They are too young to recognize danger and the wise mother puts all knick-knacks out of reach and keeps poisons and small objects out of sight or behind locked doors. Accident prevention at this age is the parents' responsibility.

With growth and development, the little one must be taught how to deal with normal perils of the world in which he lives, and how to distinguish between the dangerous and the safe. The basic approach centers about the discipline of obedience, which must be stressed over and over again. This is easier when the parents understand the different stages of development.

Injuries are more likely to occur before meals, at bedtime, or during overactivity. The same applies to sudden changes in environment, as in moving or at vacation time; or when mother is ill, too busy, or has her attention diverted by sickness in other members of the family. These are the additional family strains that contribute to the high accident toll in children.

TIRED MOTHER

Mrs. J. A. writes: I have nine children and am expecting the tenth. I am 32 years of age and feel weak and rundown all the time. Do you think having children so fast is causing this trouble?

REPLY

I suspect your weakness comes from taking care of rather than bearing so many children.

STONY LUNGS

A. E. writes: What is meant by calcification of a lung lesion?

REPLY

Some lung lesions turn to stone after they heal. Calcium is deposited in the scar tissue until it becomes as hard as rock.

ORANGE FALLACY

Mrs. J. writes: Is it true that the Florida citrus commission has discovered that oranges cause cancer?

REPLY

Heavens forbid. If this were true, most of us would be dead by now.

SWOLLEN THYROID

D. W. B. writes: Does goiter cause swelling in the throat or the neck?

REPLY

In the neck. A large goiter may press on the windpipe, but rarely on the throat.

WORK OFF NERVOUSNESS

T. K. writes: Is hard physical labor a cure for nervousness?

REPLY

No, but it may help individuals who spend too much time thinking about themselves.

TOMORROW: Letters from readers.

To the limit of space questions pertaining to the prevention of diseases will be answered Personal replies will be made when return stamped envelope is enclosed. Telephone inquiries not accepted. Dr. Van Dellen will not make diagnoses or prescribe for individual diseases.

Try And Stop Me

By Bennett Cerf

An American tourist, arriving at Paris Orly Airport for his first visit abroad, stopped at the restaurant near the customs counter for a bite of breakfast. What an opportunity to try out the French he had studied so laboriously from a set of phonograph records! He hailed a waiter and nervously ordered "Oeufs! Oeufs! (Eggs! Eggs!) The waiter regarded him in disbelief, so again the American cried "Oeufs! Oeufs!"

This time the waiter permitted himself the suspicion of a smile and, in perfect English, said to the tourist, "If you'll stop barking at me, sir, I'll be happy to take your order."

Eric Newby, a major figure in England's textile trade, recalls that when he wrote a book some time ago, his London publishers, Secker and Warburg, occupied a building that had been severely damaged by a bomb during World War II. A crack running from top to bottom made every employe apprehensive, and the first query of all callers was, "How's the crack today?" The expected collapse finally came. The head of the firm had just picked up the phone and ordered, "Get me New York" when a whole ceiling fell on his head. When they dug him out, he was still clutching the phone, bellowing, "What's the delay on my overseas call?"

(Copyright 1963 by Bennett Cerf. Distributed by King Features Syndicate)

You're Telling Me

By William Ritt

Officers of the Bristol, England, police department have been equipped with fibreglas shields—for protection against guns, knives and rocks. Seems old King Arthur's bully boys didn't have such a bad idea after all.

The Cumberland News

Published daily except Sunday, 7-9 S. Mechanic Street
Cumberland, Maryland, by The Times & Alleganian Company
Second Class Postage Paid At Cumberland, Maryland
Member of The Audit Bureau of Circulations
Member of The Associated Press
Telephone 722-4600
Subscription rates by Carrier
7c Single Copy 42c Per Week
Mail Subscription Rates Cumberland News
Maryland, Pennsylvania, West Virginia,
Virginia and District of Columbia
$1.50 One Month—$8.25 Six Months—$16.00 One Year
All Other States
$1.75 One Month $9.75 Six Months—$19.00 One Year
The Cumberland News assumes no financial responsibility for typographical errors in advertisements but will reprint that part of an advertisement in which the typographical error occurs. Errors must be reported at once.

Wednesday Morning, July 3, 1963

Culture, Cash And The Government

Official patronage of the arts in Europe is a tradition reaching back to the Renaissance. Ours is a different tradition, which assigns responsibility to private wealth.

But private wealth isn't as immune to the taxgatherer as it used to be. Result: a demand for more government support. So there is a cultural coordinator on the President's staff and a Federal Advisory Council on the Arts upcoming.

A view of what the government's role should be is offered in a report by August Heckscher, retiring as the cultural coordinator. He is concerned not only about what the government should do for the arts, but what it is doing to them.

His report to the President is critical of the fact that responsibility for Washington's aesthetic development is divided among seven agencies, and of the "false grandeur" that characterizes so much capital architecture. And, of course, he favors more federal spending on the arts.

But his main point is that individual creativity and private support must be the basic elements in artistic development. This position may not satisfy those whose demands for government subsidies are more expansive.

But it will make sense to taxpayers who believe high cultural standards and spending more millions are not necessarily inseparable.

These Days

By John Chamberlain

Plowing Farmer Under

Partisans of the welfare legislation of the past thirty years invariably try to rule their opponents out of court as reputable witnesses by stigmatizing them as heartless, selfish and inhumane. But welfare legislation, which very often fails to produce the effect that is intended, frequently operates in practice in a way that makes life in the jungle seem cordial by contrast.

The inhumanity of our agricultural support program, for example, is demonstrated any time that a statistician looks at what has happened to milions of farmers since the creation of the first Triple A in the nineteen thirties. The excuse for the original New Deal agricultural laws was that they were needed to protect the family farm, particularly the small farm with the high mortgage. But on the farm, as elsewhere, "them as has, gits" and when the government goes into the business of subsidizing the farmer on the basis of a fair percentage of his produce, the more affluent operator "gits" the most.

The New Deal, in failing to establish a top cut-off point for total parity benefit payments to an individual farmer, made it inevitable that the rich agriculturalist, the one who could afford to combine the most machinery with his manpower, would really make a good thing out of the state support of his effort. The poorer farmer, struggling to get a cotton crop, say, out of his forty acres and a mule, could not produce enough on his government acreage allotment to command a decent support loan. Thus he never could afford to buy a tractor and more land.

The mills of the gods have been grinding slowly since the days of the pioneer Triple A. But they have been grinding exceedingly fine. Edward Higbee, a land utilization expert from the University of Rhode Island who recently completed a study of farm trends for the Twentieth Century Fund, is positively devilish in his assembly of statistics bearing on the human erosion of the past thirty years on the farm front. In 1935, when Henry Wallace, Rexford Tugwell and other knights errant of the New Deal were galloping forth to save the farmer, there were 6.8 million farm units in the United States. In 1961 there were only 3.7 million. This means that more than three million farm families have had to quit the soil despite the billions in subsidy money lavished on American agriculture.

How could there have been so much human attrition in an era that has been dominated by the welfarist mind? Looking back on the record, it becomes obvious that nobody ever had any real desire to institute a humane program for the small farmer.

Every bit of farm legislation for three decades has made it less an less profitable to use crude labor power in the fields, barns and feeding lots of the U. S. With acreage allotments limited, the farmer with the most efficient machinery and the lowest total labor costs per bushel could obviously make the most money out of the support program.

True enough, the industrial revolution in agriculture would work to eliminate the small, inefficient family farm in any event. But thirty years of offering premiums for use of machinery, fertilizer and gentic science have speeded up the process. The small, relatively inefficient farmer has had less time than he might normally have counted on to find something more suited to his talents. He has been thrown, willy-nilly, on the city before new urban industries have had the opportunity to absorb him.

The whole cruel impact of the operation is apparent when you look at a city like Washington, D. C., which is filled with Negro refugees from the South who could not make out as farmers with only their muscles and a mule to raise a crop.

True enough, if the small farmer had had the instinct of the European peasant, he might have made out. A couple of weeks ago I drove through the Amish country of Pennsylvania, that smiling stretch of rolling land between Lancaster and Morgantown. The Amish, to judge by everything you see, are still proving to the world that a farmer can make a living if he devotes most of his time, and hard personal labor, to feeding himself and his family out of garden produce. The Amish still refuse to waste money on gasoline or expensive machinery. But they live like peasants — and this has never appealed to the average American farmer.

Copyright 1963, King Features Syndicate, Inc.

Dangerous Rallying Point

Some Political Questions Remain Unanswered In TFX Contract Probe

By Jack Anderson

Editor's Note—The Washington Merry-Go-Round today is written by Drew Pearson's associate, Jack Anderson.

WASHINGTON—A suggestion to Sen. John McClellan, D-Ark., chairman of the Senate Government Operations Committee—before you close the books on your protracted probe of the TFX contract, here are some important leads your investigators have overlooked. They pertain chiefly to the fact that Grumman Aircraft is a vital partner in the General Dynamics TFX contract and Grumman's close liaison with the Democratic Party.

This does not mean to exclude General Dynamics from political motivation. They have used politics and lured ex-Pentagon officials as much or more than any company. But in a contract running into $6 billions, they are subcontractors, and long before the TFX contract was let, one Pentagon general told this column, "Grumman is the company to watch."

To be specific, here are some leads which your Senate probers might run down:

Lead No. 1 — Jack Rettaliata, vice president of Grumman, had a private session at the exclusive "Q Club" in the famous Carroll Arms Hotel on Sept. 26, which was two months before the TFX contract was signed.

When questioned by this column, Rettaliata swears he can't remember who was present, but it's reported that John English, Democratic chairman for Nassau County, N. Y., where Grumman is located, together with Matty Matthews, chief money raiser for the Senate Democratic Campaign Committee, were present, together with one official from the Pentagon.

Lead No. 2—Matty Matthews was formerly on Grumman's payroll before he came to work for the Democratic Senate Campaign Committee. He has put Rettaliata in frequent touch with Vice President Johnson's office, specifically with Walter Jenkins, his assistant. Jenkins, when questioned, said that Rettaliata's visits and phone calls had dealt with the Gulfstream airplane, a sleek executive jet manufactured by Grumman which has been put at the disposal of leading Democrats.

Jenkins emphasized that Vice President Johnson had taken no free rides in Gulfstreams, but when this writer talked to Rettaliato he admitted that Grumman had furnished the Vice President with a "demonstration plane."

Lead No. 3—Before the TFX contract was awarded, the President's brother, Senator Teddy, spoke to Rettaliata and other Grumman officials about placing more sub-contracts in Massachusetts. When I asked Rettaliata whether Grumman would do what the Senator from Massachusetts asked, he replied:

"It would be hard to avoid the area."

Lead No? 4—Whether Vice President Johnson intervened in the TFX contract on behalf of General Dynamics-Grumman is a matter of dispute. The Air Force states that Secretary of the Air Force, Eugene Zuckert, had received an inquiry from Johnson regarding the status of the contract, but the Vice President, when queried, told me emphatically: "Zuckert's memory is faulty. I kept completely out of the TFX negotiations."

Lead No. 5—Mystery surrounds the reported $50,000 worth of tickets allegedly purchased by Grumman officials and their friends for the $1,000 a plate dinner for President Kennedy last January. This took place two months after the award of the TFX contract.

Rettaliata told me that he had no knowledge of any such fund raising for the Democrats. However, a letter signed by Rettaliata has now come to light urging Grumman subcontractors to buy advertisements in the Nassau County Democrats' Journal to be distributed at the local $100 a plate dinner.

It is also known that Rettaliata called occasionally on Dick McGuire, President Kennedy's key man on the Democratic National Committee. This column tried for ten days to get McGuire's comment on this, but he refused to return the call.

The Democratic National Committee has also refused to divulge the names of the contributors who bought tickets to the gala $1,000 dinner, where President Kennedy shook hands personally with Democrats in the dough.

"This is a matter between ourselves and the people who came," said Democratic press chief Sam Brightman, when asked for the names.

These are leads which this column has done its best to check out, but not having the power of subpoena, as do Senate investigators, we have about reached the end of the road.

Politics Vs Judgment

This column has previously noted that civilian Pentagon chiefs have a right to award a contract according to the economics of the nation, and previous Republican administrations did award contracts on the basis of helping companies in financial difficulties. This was the case with General Dynamics which had lost around $400,000,000 last year while Boeing had received twelve billions in government orders in ten years.

We do not believe Secretary of Defense McNamara let politics influence his judgment.

However, it remains a fact that Henry Crown, head of General Dynamics, is one of the most politically motivated executives in the country. His rise to be one of the wealthiest men in the world was originally due to a political in with the city bosses of Chicago.

If either General Dynamics or Grumman is playing politics with the TFX contract, or if some politicians are milking the TFX contract for campaign contributions, in either case, the public is entitled to know about it. This column covered the contributions which Len Hall, then Republican National Chairman milked out of the Frederick H. Snare Company in connection with the Nicaro government contract, and under a Democratic Administration it's fair to cover the same.

(Copyright 1963 by Bell-McClure Syndicate)

Shift In Expert Opinion On Sino-Soviet Break

By Joseph Alsop

WASHINGTON

On Friday of this week, another temporary patch-up of the bitter dispute between the Soviet and Chinese Communists was supposed to begin in Moscow, at the scheduled Sino-Russian meeting to discuss differences.

Only a month or so ago, this was the all-but-unanimous forecast of the leading students of the Communist branch of demonology. With a true embarrassment of riches to choose from, both the Chinese and Soviet parties had already named their most thoroughly nasty high personages as their negotiators at the Moscow meeting. But despite this negative sign, a patch-up was still expected.

Today, in sharp contrast, the expert forecast is no patch-up, and probably a final break between the two chief Communist parties of the world. This great shift in expert opinion is important in itself, since the Communist-demonologists are influential counselors of every Western government.

The reasons for the shift are compelling. (They had to be compelling, for the experts loathe changing their minds.) First of all, the Chinese have broken all previous records with a vicious denunciation of Nikita S. Khrushchev and all his works, published less than a fortnight before the supposed "reconciliation" meeting.

For the first time, therefore, the Western experts have been reluctantly driven to conclude that the Chinese Communist leaders actively desire a final break with Moscow — although a break which can be blamed on Moscow if possible. The old view, that the sacred unity of the Communist bloc must dominate the decision-making of both sides, is therefore out the window at last.

The Soviets, meanwhile, have shown not the smallest sign of giving way to the Chinese. On the contrary, they have now let it be known that at the recent clean-up of the Soviet Communist party's Central Committee, "the slanderous attack" of the Chinese "forced" the three eminent hardnoses who are supposed to meet with the Chinese, Suslov, Andropov, and Ponomarev, to speak their minds about Peking in no uncertain terms.

At this writing, it is far from clear that, if one of the two parties to the row actively desires a final break, a break will quite unavoidably take place sooner or later. It is sure to come eventually, unless Mao Tse-tung dies, or Khrushchev dies, or some other vast change alters the whole equation.

It is time, therefore, to think about the character of the new world-pattern that is likely to be produced by such a transforming event. With due respect, the best way to envision the effects of a final break between the Soviet and Chinese Communist parties is to recall the great church-divisions, which took place when the Patriarch of Constantinope proclaimed his independence of the Bishop of Rome, and when Martin Luther nailed his theses to the church door at Wittenberg.

This break will have some of the character of both of these rifts in the church. In other words, there will be a basic territorial division, like the ancient division between the Eastern and Western Churches. The Chinese Communists have already gained the adherence of all the other Oriental Communist parties except the North Vietnamese, who will almost certainly have to follow Peking when the moment of crises arrives.

But in addition, this break will put Moscow on the defensive, just as the Protestant Reformation put the Vatican on the defensive in its first stage. This is because the Chinese have chosen for themselves the more militant, uncompromising, angry, and revolutionary role.

To be sure, Moscow holds most of the trumps in most of the Communist parties outside Asia. A careful survey made in the State Department at the behest of Gov. Averill Harriman reveals no non-Asian parties except those in Albania, New Zealand, and probably Venezuela, in which the Chinese faction has a clear majority.

Furthermore, the parties in which the Chinese factions are even strong enough to cause serious trouble are limited to those in Mexico, Brazil, and Ecuador, the Scandinavian countries with special emphasis on Norway, and just possibly Great Britain.

The Muscovites have already expelled the pro-Chinese in the Belgian and Australian parties, and in India they have handed the pro-Chinese brethren over to Nehru's police. When the break comes, expulsions of Chinese factions are bound to follow in many other Communist parties all over the world.

Yet mere expulsions will not tidy things up, by a long chalk. The dreary, rigid, tradition-bound Moscovite parties will then have to compete with new, violence-drunken, pro-Chinese parties, claiming to expound the true scripture and calling all and sundry to revolution tomorrow. Moscow has bought the loyalty of Fidel Castro at a high price, in preparation for the break that now looms, but the example of Castro is still the one the Chinese will point to, after their own supreme example.

In sum, this great event will offer opportunities to the West, but it is also pretty likely to create grave problems.

(1963 New York Herald Tribune Inc.)

Inside Washington

By Henry Cathcart

WHO WON?—Before President Kennedy announced that he would not re-appoint Adm. George W. Anderson to a second two-year term as Chief of Naval Operations, Anderson and Defense Secretary Robert S. McNamara were having differences.

Anderson wanted Adm. H. Page Smith appointed to the key post of over-all Atlantic commander. McNamara favored Vice Adm. David L. McDonald. Shortly after Kennedy's announcement, Anderson won a somewhat Pyrrhic victory. Smith, his man, got the Atlantic job. But we really suppose that it was with McNamara's consent inasmuch as McDonald was named to succeed Anderson as CNO.

BEST-SELLER SEQUEL — A while ago, Sen. Stephen M. Young, D-Ohio, found that among the Government Printing Office's "best-seller" publications was pamphlet No. F2131, titled "How to Raise Rabbits."

Senator Young is somewhat impatient with the subject matter chosen for many government publications, and he cited this one as a horrible example of things government departments should not be occupying their time with.

In a further comment on the pamphlet, Young remarked, "We might wonder does the Public Printer also offer for sale a booklet, 'How to Stop Raising Rabbits'. This often is the principal concern following the time a person learns how to raise them."

Jim Bishop: Reporter

By Jim Bishop

The Shrewsbury is flat and fast this afternoon. Little spearing leap in silvery parabola as the big stripers prowl for hors d'oeuvres. On the far shore, the slender spire of a church lifts its cross above the trees. In front of the old house, thousands of petunias lift their heads in pink and lavender and white to listen to the gurgle of the fountain.

A tired breeze plays roulette with the leaves on the pin oaks. A housefly walks aimlessly up and down the outside of a screen, trying to find a way in. A wood spider, inside the screen, runs up and down in spurts, trying to find a way out. Rocky dozes under an air conditioner; only the ears are awake.

The thermometer stands at 84. The pale blue haze of summer is here. A boat comes back from the sea and a man stands at the taffrail cleaning bluefish. Sea gulls swoop low in the wake like train bearers at a wedding. A red canvas deckchair sits fading in the sun. The children are on the backyard swings and Karen falls. She is too old, at 10, to cry, and too young to swallow the pain. The tears fall in silence. A black bird with orange wings sits on the edge of the fountain. The head darts in several directions. She sees the sparkle of the cool water and drinks first, then squats in it and bathes, hula style. Little unwanted weeds grow between the colored flagstones, each one at the mercy of passing feet, each afraid to be taller than the others.

Gayle aims the garden hose at her car — third time in a week. She looks up at a yellow helicopter, standing still in the sky. In it is Jack Sullivan, chairman of the State Boating Commission. A fisherman in chest-high boots stands in the surf across the street and casts a hooked shrimp into the high lazy green breakers.

My father sits in the dining room, watching his Yankees. The twins, Robin and Pamela, almost five, sit on the floor rolling pool balls at each other and shrieking when they collide in mid-flight. A white crane stands like a statue in green swale. Two pale girls in black bathing suits tread the hot sand in painful ballet.

The Hi-Fi set soothes the ears with a complicated bolero. Gray smoke lifts listlessly from the trash barrel in the back yard. The bridge tender stirs himself to let a graceful sloop through. Old moss paints a border of green along the bottom of the red dock. The Ship Ahoy sports a necklace of coach lights across the front of the beach club.

In the haze, the liner United States pauses to drop a pilot, then digs her heels into the green sea to speed to Europe. A baby green snake slithers to a stop beside the sea wall, lost. Bright sun comes through the pressed butterflies in the picture window and tips the silver tea set with flecks of purple and yellow and pink.

Kathleen, eight, stands squinting in the sun in her two-piece play suit with belly button out. Convertibles flash by on the road, wind whipping around the edge and combing hair straight forward. Jack Keeler, big and brawny, gives the final touches to his parent's guest house. A child turns a rock over at the edge of the sea, and baby crabs race for the water.

Carl Fleming, to whom everything must be precisely right, supervises the hanging of lanterns for a beach party. Winter rust flakes brown from mooring bits. A small plane struggles up the beach dragging a big sign advertising a restaurant. Clam chowder simmers all day at Bahr's Landing. The off-watch crew on Scotland Lightship sun themselves in canvas slacks on the forepeak.

It is never too hot for the Jaekel grandchildren to play baseball. Bibs and Neville Russell, interior decorators, revert to an exterior garden to plant geraniums. The first yellowjacket of the season walks uphill on a large green leaf. Somewhere, an infant wails; the two o'clock feeding is ten minutes late.

Jim Sullivan stands in his cool saloon and draws a foamy beer. "Here's to you," he says to the mounted head of a fighting bull. "You were looking for trouble and you found it." Two boys in a rowboat hunt for shallow sandbars to dig clams. A Siamese sat curles her dark tail around under her nose and sits in the shade of a garage.

It is a serene afternoon. The tired breeze out of the south is refreshed. It scours the surface of the river. Gulls stand still on the wind, as the helicopter did an hour ago. Karen comes into the office. "I finished the book," she says. What book? "The one about General U. S. Grant." Good. It is a teen-age biography. "Are there any words you didn't understand?"

Lots of them, she says. But one kept coming up all the time. What was it? Karen shrugs. "I can't pronounce it. It's spelled U-l-y-s-s-e-s."

Summer is here again. . .

(King Features Syndicate, Inc.)
(Copyright, 1963)

Accident Toll High In Children Under 15

By Theodore R. Van Dellen

Children under age 15 constitute 40 per cent of the total population. Accidents are the largest single cause of death in this age group. Three times as many die in this way as from cancer and almost four times as many as from congential defects. Accidents kill more boys and girls than the four leading fatal diseases combined.

Almost 60 per cent of the total number of mishaps occur at home. This is understandable because youngsters are inquisitive and learn by exploration, sampling, questioning, imitating, and by trial and error methods. Need we say more?

There is no sense in denying the existence of hazards in the home. They are there, and passive protection of the small-fry is not enough. According to Dr. Jay M. Arena, adults make two mistakes when it comes to accident prevention. They credit the tyke with more intelligence than he possesses or assume he is able to think for himself.

Toddlers must explore the entire house or apartment. They want to see, hold, touch, or taste everything. They love to open boxes, climb here and there, and pull whatever is in sight. They are too young to recognize danger and the wise mother puts all knick-knacks out of reach and keeps poisons and small objects out of sight or behind locked doors. Accident prevention at this age is the parents' responsibility.

With growth and development, the little one must be taught how to deal with normal perils of the world in which he lives, and how to distinguish between the dangerous and the safe. The basic approach centers about the discipline of obedience, which must be stressed over and over again. This is easier when the parents understand the different stages of development.

Injuries are more likely to occur before meals, at bedtime, or during overactivity. The same applies to sudden changes in environment, as in moving or at vacation time; or when mother is ill, too busy, or has her attention diverted by sickness in other members of the family. These are the additional family strains that contribute to the high accident toll in children.

TIRED MOTHER

Mrs. J. A. writes: I have nine children and am expecting the tenth. I am 32 years of age and feel weak and rundown all the time. Do you think having children so fast is causing this trouble?

REPLY

I suspect your weakness comes from taking care of rather than bearing so many children.

STONY LUNGS

A. E. writes: What is meant by calcification of a lung lesion?

REPLY

Some lung lesions turn to stone after they heal. Calcium is deposited in the scar tissue until it becomes as hard as rock.

ORANGE FALLACY

Mrs. J. writes: Is it true that the Florida citrus commission has discovered that oranges cause cancer?

REPLY

Heavens forbid. If this were true, most of us would be dead by now.

SWOLLEN THYROID

D. W. B. writes: Does goiter cause swelling in the throat or the neck?

REPLY

In the neck. A large goiter may press on the windpipe, but rarely on the throat.

WORK OFF NERVOUSNESS

T. K. writes: Is hard physical labor a cure for nervousness?

REPLY

No, but it may help individuals who spend too much time thinking about themselves.

TOMORROW: Letters from readers.

To the limit of space questions pertaining to the prevention of diseases will be answered. Personal replies will be made when return stamped envelope is enclosed. Telephone inquiries not accepted. Dr. Van Dellen will not make diagnoses or prescribe for individual diseases.

Try And Stop Me

By Bennett Cerf

An American tourist, arriving at Paris Orly Airport for his first visit abroad, stopped at the restaurant near the customs counter for a bite of breakfast. What an opportunity to try out the French he had studied so laboriously from a set of phonograph records! He hailed a waiter and nervously ordered "Oeufs! Oeufs! (Eggs! Eggs!) The waiter regarded him in disbelief, so again the American cried "Oeufs! Oeufs!"

This time the waiter permitted himself the suspicion of a smile and, in perfect English, said to the tourist, "If you'll stop barking at me, sir, I'll be happy to take your order."

Eric Newby, a major figure in England's textile trade, recalls that when he wrote a book some time ago, his London publishers, Secker and Warburg, occupied a building that had been severely damaged by a bomb during World War II. A crack running from top to bottom made every employe apprehensive, and the first query of all callers was, "How's the crack today?" The expected collapse finally came. The head of the firm had just picked up the phone and ordered, "Get me New York" when a whole ceiling fell on his head. When they dug him out, he was still clutching the phone, bellowing, "What's the delay on my overseas call?"

(Copyright 1963 by Bennett Cerf. Distributed by King Features Syndicate)

You're Telling Me

By William Ritt

Officers of the Bristol, England, police department have been equipped with fibreglas shields—for protection against guns, knives and rocks. Seems old King Arthur's bully boys didn't have such a bad idea after all.

Berkeley Gets Development Loan From U.S.

Fund To Aid Local Plant

WASHINGTON (AP)—A $107,300 loan to Morgan County Economic Development Corp., Berkeley Springs, W.Va., was announced Tuesday by the Small Business Administration.

The money will be used for purchase of machinery and equipment for Vanguard Products, Inc., maker of leather luggage and sporting goods. The company estimates the new equipment will increase production and provide 80 new jobs.

A local bank is taking a 10 per cent share in the 10-year loan, the announcement said. SBA said the interest rate will be 4 per cent instead of the normal 5.5 per cent because the firm is in an area of substantial unemployment.

The development corporation is contributing $26,842 toward the total cost of $134,142 of the project.

Gov. Barron Reappoints Jack Nuckols

CHARLESTON, W. Va. (UPI)—Gov. W. W. Barron has re-appointed State Motor Vehicles Commissioner Jack Nuckols, subject to newspaper criticism for alleged extravagance, to a term ending in 1967.

The Beckley insurance executive's most recent criticism came when it was disclosed that expensive uniforms had been purchased for certain members of his department.

Barron made five appointments to the new Board of Registration for Foresters. They were Jack Vorbach of Romney, 1964; Eugene P. Shreve, Rupert, 1965; George R. Trimble Jr., Elkins, 1966; John F. Tillinghast, Madison, 1967; and Dr. W. C. Percival, Morgantown, 1968.

The governor also made five appointments to the new Oil and Gas Inspectors Board. They were Carl D. Reese, Clarksburg, 1965; Wendell Moore, Charleston, 1967; Frank Yost of Burton, 1969; and Lloyd Jackson, Hamlin, 1971. Also a member of this board, by statute, is the professor in charge of the petroleum engineering department at West Virginia University, Richard W. Laird, Morgantown.

Dr. Carl Hoffman, Huntington, was appointed to the Board of Examiners for Practical Nurses, succeeding Dr. Clark K. Sleeth of Morgantown. Hoffman's term will end June 30, 1968.

Ira E. Eyler, Martinsburg, was appointed to the Advisory State Road Commission, succeeding Ralph S. Shepler of Elkins, for a term ending June 30, 1970.

VFW Arranges Annual Picnic

KEYSER—The annual basket picnic sponsored by Nancy Hanks Post 3518, Veterans of Foreign Wars, will be held Saturday at the Knights of Pythias grounds in Burlington. All Post and Auxiliary members and their guests are invited. Social members and their immediate family only are also welcome to attend.

A complete program has been set up by the picnic committee beginning at 11 a. m. Included will be softball, noon meal, sack races, softball for women, peanut roll, tug-of-war for the men, watermelon contest, football, pie eating contests, horseshoes for both men and women, marbles, 100-yard race, evening refreshments, and a relaxation period from 5:45 to 7 p. m.

Mrs. Hilda Beaver recently visited her brother, Carl Shook, and sister, Mrs. Marion Warnick in Fairmont, W. Va.

Summer Check List

Camp stoves-lanterns-fuel
Air mattresses and pumps
Air rifles & Pellet gun

FISHING TACKLE

Balls-bats-gloves
Golf-croquet-horseshoes
Tennis-badminton-archery
Picnic cooler and jugs
Binoculars-telescopes
Polaroid cameras & film

Instamatic Cameras

Film to fit just about all modern cameras and most older cameras

CENTENNIAL SPECIAL

2 Racket Badminton Set with carrying case
Price one silver dollar or one Centennial dollar

GRAYSON'S
22 Armstrong Street
Phone 784-4521
Keyser, W. Va.
Open 9-5 Daily-Fridays 9-9
First/Second National Charge Accounts

Beall Class Of '33 Holds Reunion

Members of the class of 1933 of Beall High School, Frostburg, are shown at their recent reunion. Left to right, first row are George Kyle, Mrs. William Lemmert, Mayor Joseph James; Ralph Webster, superintendent of schools; Mrs. Raymond McFarland, Mrs. Irvin Wampler, and Carl Delaney. Second row includes Earl Richardson, George Truly, Mrs. Wilfred Small, Mrs. Robert Barclay and John O. Walker. Reports of individual experience and accomplishment were given.

Man Who Buries Self Alive Expresses Disappointment At Lack Of Curiosity

By CARLO J. SALZANO
United Press International

RIPLEY, W. Va. (UPI)—Capt. Frank, who referred to himself as "Ripley's Forgotten Man," sounded somewhat discouraged and disappointed.

Here he was, on the verge of breaking a record as a "live corpse," and only about 3,000 persons had been curious enough to walk the 100 yards from U. S. 21 to peer down at him through a one-by-two foot opening at the top of his "grave."

Fifty-two days ago, the Beckley stuntman had himself buried in a six-foot pine box for the purpose of breaking his own 62-day record set in Houston, Tex., in 1947. This time, Allen is shooting for a 100-day stretch, in observance of West Virginia's 100th birthday.

The 54-year-old Frank Allen, whose friends call him Capt. Frank, will mark his 63rd day July 12 and his 100th on Aug. 18.

The 210-pound Allen, who makes a living repairing furniture when he's not on one of his burial stunts, said he was "disappointed at the light turnout, especially from the people of Ripley."

Early Opposition

"I've been written up in papers all over the country and in Canada but Ripley doesn't even mention me as one of its attractions during the big July Fourth celebration it's preparing," Allen observed.

Allen indicated he wasn't too surprised anyway because he proceeded with his stunt in the face of early opposition, "especially from the owner of that house over there." With his head, he motioned toward a home only a few yards from the canopy covering the grave site.

Promoter Tom Nary, also of Beckley, said he and Allen "have been approached by all types of investigating department officials ...to investigate for violations." Nary said no one should be concerned for Allen's safety because all sanitation and safety precautions have been taken.

"One of the main reasons for this is to try and make some money to pay for another operation for my boy," Allen said. "James Rodney, he's two now, was born blind. One operation gave him the sight of one eye but now I'd like to try for another operation that might make him see from the other eye."

"But I've only been able to collect about $300 as my 40 per cent share of tickets sold," Allen said. "The rest is going to the Jackson County Centennial Committee, Nary and two or three men hired to stand a round-the-clock watch over the grave."

Preferred Charleston

The State Centennial Commission said it had turned down a request to join in sponsoring the feat.

Anyone can go up to see the grave site on the property of J&J Truck Stop, the owner of which has volunteered to supply Allen with three meals a day which are lowered to him through the opening. But, there is a charge of 25 cents for adults who want to look down into the "periscope" and talk to Allen.

"I wanted to do this somewhere else, like Charleston," Allen said. "I think I would have made out better but I was advised to do it here instead."

Despite the discomfort in his 25-inch-high "coffin" and his obvious disappointment, Allen appeared to be in good spirits. A three-day growth covered his face—Allen shaves with an electric razor twice a week — and black hair, growing over his ears, was matted under his head.

Allen said his main meal is dropped down to him around three or four in the afternoon. In the morning, he eats a breakfast of cereal and coffee. Around 8 p.m., he very appropriately eats a serving of "grave-yard stew" — hot milk and toast.

Allen said the apparent lack of interest in his feat won't keep him from trying for the distance and looking ahead to other exhibitions this summer.

"Just say I'm going to give it a good try," Allen said. "If I get through this I'd like to try a week-long stretch at the State Fair in Greenbrier County in August."

Deaths And Funerals

JOHN B. HULL

DAVIS, W. Va. — John Boyd Hull, 71-year-old retired coal miner, died Monday in the Broaddus Hospital, Philippi after a long illness.

A native of Barnum, he was born on July 10, 1891, and was a son of the late John Wesley and Mary Jane (Marston) Hull.

He was a member of the Davis Presbyterian Church, Lodge 103, IOOF, of Davis and Local 31, United Mine Workers of America.

Besides his wife, Bonnie (Willis) Hull, he is survived by six sons, William Hull, Bridgeport; James and Norman Hull, both of Davis; William Hull, East Lake, Ohio; Dwight Hull, of Keyser, and Bruce Hull, Fairview; a daughter, Mrs. Helen Gower, Fairview; two brothers, Alfred Hull, McKeesport, Pa., Harry Hull, Pittsburgh, Pa., and 10 grandchildren.

The body is at the Spiggle Funeral Home where a service will be conducted tomorrow at 2 p.m. with Rev. John Hungarland and Rev. A. B. Mann, Presbyterian ministers, officiating. Interment will be in Davis Cemetery.

MICHAEL CONLON

ELK GARDEN—Michael (Mick) Conlon, 80, died Monday at the home of Charles Wetzel, where he had been residing.

He was born January 27, 1883, in Elk Garden.

Mr. Conlon was a retired coal miner and belonged to United Mine Workers of America.

Surviving is a brother, Patrick Conlon, Roanoke, Va.

The body is at the Pritts Funeral Home, Kitzmiller.

Requiem mass will be celebrated Friday at 9 a. m. at Church of Immaculate Conception. Interment will be in the parish cemetery.

The rosary will be recited at the funeral home today at 7 p. m. Friends will be received from 2 until 4 p. m. and 7 until 10 p. m.

SHAFFER SERVICE

HYNDMAN — A service for Clyde H. Shaffer, 67, who died Sunday at his home will be conducted today at 2 p.m. at the Zeigler Funeral Home. Rev. Harry Hill and Rev. C. E. Miller will officiate and interment will be in Hyndman Cemetery.

Pallbearers will be Emil A. Pliss, William H. Miller, Lavon Kennedy, Donley Logue, Raymond Pensyl and Harold M. Pick.

MARGARET E. KIMMEL

WESTERNPORT—Miss Margaret E. Kimmel, Church Street, a registered nurse, died yesterday at Potomac Valley Hospital.

The body will be at the Fredlock Funeral Home.

Birth Announced

MT. SAVAGE—Mr. and Mrs. Jerry Frankenberry, Baltimore, announce the birth of a daughter there Monday. The parents are former residents of Mt. Savage.

Mr. and Mrs. Norman Beavers, and daughter Beth, have returned to their home in Clifton, N.J. after visiting Mrs. Hilda Beaver last week end.

For Sale 3 Used Gas Ranges
FROSTBURG TV
SALES & SERVICE
OV 9-9925 Frostburg

FOR THE FOURTH
- Badminton Sets
- Swimming Pools
- Beach Balls
- Croquet Sets
- Picnic Supplies

Open All Day The 4th
HILL'S Newsstand
26 W. Main Frostburg

For The 4th
- Film
- Beach Balls
- Swim Rings-Fins

★ MARSHALL'S ★
"Home Of Good Things To Eat"
Main St. Lonaconing

Tests Show City Doesn't Need Airline

WASHINGTON (UPI) — The Civil Aeronautics Board Monday said Allegheny Airlines trial service between Wheleing, W. Va., and New York City has produced few passengers and is not needed.

"Our evaluation of the carrier's operating results convinces us that the service is not required," the board said in dismissing a petition from Wheeling for an investigation of adequacy of air service Allegheny provides the city.

Action on the petition was deferred by a board order Aug. 3 pending evaluation of the trial flights.

Part of the test also centered on Allegheny flights between New York City on the one hand and Huntington, and Parkersburg, W. Va., on the other.

Allegheny, in asking June 4 for dismissal of the petition, said traffic was disappointing although it used its best equipment and promoted its service extensively in Wheeling, Parkersburg and Huntington.

Council Holds Routine Meet

WESTERNPORT — Mayor and Commissioners held a routine business session Monday evening at the council chamber.

Lacey Tinsley Jr. and Frank Welsh presented their bill to the council for approval for construction work completed. The charge was contingent upon the new ruling made at the last meeting for rental of curb forms.

The officials agreed to pay an additional $19 to the total of $218, which was satisfactory to Mr. Tinsley and Mr. Welsh.

William Martin was granted permission to obtain water to refurbish several wells in the Bruce High School area, when they go dry.

The council adjourned at 9 p.m. for the meeting of the Westernport Planning Commission which they attended.

Two Drownings In West Virginia

By United Press International

Accidental drownings claimed two lives in West Virginia late Monday.

John Martin, 24, of Finleyville, Pa., drowned in a Robinson's Run pond near Shinnston. He was thrown into the water when a rubber raft he was floating on collapsed.

Martin, who could not swim, had been visiting with his parents at Mannington. His body was recovered by a diver about two hours later.

Dale Boehm, 9, of Huntington, drowned in the Ohio River when he fell from a dock at the Huntington Yacht Club. The body was recovered a short time later.

Escaped Prisoner Is Apprehended

LEWISBURG, W. Va. (UPI)—Melvin A. Blankenship, 24, who fled from the Huttonsville Medium Security Prison June 19, has been taken into custody.

Blankenship, serving a 1-to-10 year grand larceny sentence from Greenbrier County, was one of three prisoners who left their work detail at the facility's coal mine.

Blankenship was taken into custody near here Monday. The others were still at large.

Flag Display Urged

MIDLAND — Residents of this community are being urged to display the American flag tomorrow in observance of Independence Day, said Gene Dawson, commander of American Legion Post 169.

Little League Game Tonight

MIDLAND — A Little League game between The Mets and Cardinals will be played this evening at 5:30 on McVeigh Field. Parents are being urged to attend the game.

Brides to be . . .
Why not come in and choose your Silver, Crystal & China . . . Then register them in our BRIDE'S REGISTRY BOOK?
Registry Service for Wedding Gifts
Frostburg's Bridal Headquarters
Jeffries Bros. Jewelers
8 W. Main Frostburg

See Sunday Times for our Semi-Annual Clearance Sale
Ad - Big Savings On Ladies'-Men's-Children's Shoes - Watch For It!
Shannon's Shoes
20 E. Main Frostburg

SEE US FIRST!
Before you buy that car, stop in at FROSTBURG NATIONAL for help with the financing.
FROSTBURG NATIONAL BANK
MEMBER F.R.S. F.D.I.C.

Council Adopts Two Ordinances At Frostburg

Officials Air Varied Complaints

FROSTBURG—Two ordinances were adopted Monday night by the Mayor and Council.

The first deals with the imposition of costs on city cases tried in Trial Magistrates Court. The second would abolish the city tax collector's office and create the office of tax clerk.

The Maryland Department of Public Works forwarded a plan showing a part of Park Avenue it desired to close in the vicinity of Diehl Hall at Frostburg State College. No official action was taken as council understood this part to be included in a street closed number of years ago.

The low bid of Kowell Motors of $2,063.50 for a new police cruiser was accepted. Other bids were: Pen Mar Motors, $2,399; Clarysville Motors, $2,216.87 and Frostburg Auto, $2,150.

Florian Nickel, representing the Borden Mining Company, inquired as to the possibility of opening a new thoroughfare off Centennial Street. Council informed him that a plan would have to be presented with a complete outline for water, sewage and grading before they would grant permission. This is in line with urban renewal and planning.

Mrs. Daniel Arnold, McCulloh Street, expressed her dissatisfaction with grading in front of several of her properties on the newly-paved section of the street. William Preston, street commissioner, informed her that work was not completed and he would check with her when final work was done.

Ellis Spiker, Bowery Street Extended, objected to Braddock Park being used by groups from out of the city and from other sections of the town, stating that traffic would ruin the paving on the street for which he had to pay last year. Council informed him that no restrictions could be placed on use of the street.

Spiker also objected to the park being open for traffic after night closing. Council agreed to ask park officials to see that it was "locked up" after use each evening.

Rev. George Wehler informed council that some elderly women of his church had been "high pressured" into purchasing a rug sweeper and washer. He said the salesman implied that the person could purchase the machine for $16.75 if she gave him 10 prospects which he could sell. When she read the contract later, she found that she would owe over $200 if the prospects failed to buy. Council said they had no jurisdiction except to check if salesmen had permits. Residents were cautioned to check on all such contracts before "signing up".

Kenneth Foor, Centennial Street, advised council by letter that he was holding the city financially responsible for damages incurred in an accident last April. He stated that his car was struck by a vehicle which a police officer allegedly permitted to leave the scene of an accident without getting the license number. He has been unable to collect any damages from the state, and said he was holding the city responsible. Council was advised to reject his claim by City Attorney John Sullivan.

FOR THE BEST
CALL L & S
Plumbing & Heating
Sheet Metal Work
SERVICE ON
COAL - GAS - OIL
Furnaces & Boilers
DIAL 689-6742
13 Centennial St. Frostburg

Custom Work Our Specialty — On —
Floor Tile — Wall Tile
Wall Paneling - Ceilings
★ Quinn's Floor Service ★
OV 9-8011 — FREE ESTIMATES
117 E. MAIN FROSTBURG

Clergyman Honored

Rev. Francis Montgomery, pastor of St. Michael's Catholic Church, Frostburg, is presented a golf bag from the parishoners by Rev. Regis F. Larkin, assistant pastor. A check for $2,000 for a project in the parish which Rev. Montgomery is interested in, was also given at this time. The presentations were in recognition of 25 years of service at St. Michael's Catholic Church.

Flag Raising Set At Eckhart

FROSTBURG—Farrady Post 24, American Legion, will hold a flag raising ceremony tomorrow at 9 a. m. at the Eckhart Flat Memorial.

All merchants and persons who have American flags are urged to display them tomorrow and also all churches are requested to ring their bells at 11 a. m. tomorrow.

Bernard Smith, commander of the legion post, said all elected delegates to the state convention in Oakland on Sunday at 2 p. m.

Governor Urges Courteous Driving To Halt Mishaps

CHARLESTON, W. Va. (UPI)—West Virginia motorists were urged Monday to "extend their friendly, hospitable Centennial spirit" to their driving.

Gov. W. W. Barron, with an eye to expected increases in motoring activities during the Fourth of July holiday period, appealed to motorists to use good judgement and common sense during the holiday.

"There will probably be more cars on our highways this Fourth of July than any other period in our history as West Virginians and visitors from out-of-state join in the Centennial celebration," Barron explained.

"Not one of these thousands of drivers will be expecting an accident to happen to him, but with such a traffic rush, every driver must be extremely cautious to prevent accidents," Barron continued.

Legion Plans Festival At Midland

MIDLAND—The summer festival, sponsored by American Legion Post 169, will be held July 8-13, said Gene Dawson, commander.

Advance tickets for the kiddies rides are on sale this week, according to Mr. Dawson, who said the festival will feature rides, games, dancing and refreshments.

The festival will be held on the grounds adjoining the post home.

On Friday, July 12 a parade will begin at 7 p. m. After the parade there will be free dancing in the post home with music by Emerick's Rhythm Makers.

The "Huck Finn" dance will be held on Saturday night next week. Music will be furnished by The Aristocrats.

Commander Dawson is chairman of the festival and Neil Jones is co-chairman.

COAL
TYSON COAL
$5.50 TON AT PIT
$7.50 TON DELIVERED
WINNER BROS.
OV 9-8690—OV 9-8582 Fbg.
At Yard—689-9874

COMPLETE LINE FORMS FOR EVERY NEED
• CITIZEN •
17 Broadway • Frostburg

Enjoy The 4th
Drive Safely
HOLBEN AGENCY
ALL FORMS OF INSURANCE
11 Broadway Phone OV 9-5263
FROSTBURG

"Colonel Logan"
ORNAMENTAL IRON WORK

See us today!
LEWIS CONCRETE PRODUCTS
Depot St. Frostburg

Buick Trade-Ins
61 FORD 4 door
S/S, R-H
59 BUICK 4 door
R-H, Aut.
57 PONTIAC 2 door
R-H, Aut.
Call
Cliff Crowe or Tony Matese
St. Cloud Motors
OV 9-9441 FROSTBURG

BOB'S RADIO
And
TV ELECTRONIC SERVICE
We right "wrongs" in tape recorders
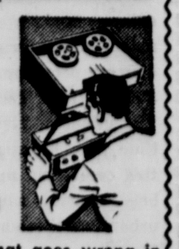
Anything that goes wrong in your tape recorder, we'll make RIGHT! For precision repairs and adjustments, you can count on our highly skilled technicians.
— WE SELL —
- Motorola
- Philco
- Sylvania
- Radios - Television
- Stereo - Hi-Fi's

BOB'S RADIO
"WE SELL THE BEST AND SERVICE THE REST"
OV 9-6287
18 W. MAIN FROSTBURG

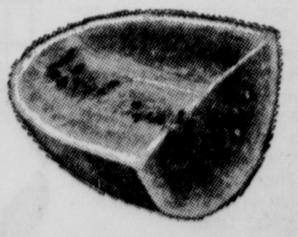
4th Special!
Ice Cold Watermelon
From 10 lb. to 50 lb.
ICE COLD
Cantaloupes
Miller's Tomatoes
Picnic Needs
Wieners - Lunch Meats
Pickles - Buns - Bread
Cookies - Large Selection
CORNER GRANT & MAIN
GRANT'S MARKET
FRIENDLY SERVICE
FAIR PRICES
PHONE OV 9-8733

Berkeley Gets Development Loan From U.S.

Fund To Aid Local Plant

WASHINGTON (AP)—A $107,300 loan to Morgan County Economic Development Corp., Berkeley Springs, W.Va., was announced Tuesday by the Small Business Administration.

The money will be used for purchase of machinery and equipment for Vanguard Products, Inc., maker of leather luggage and sporting goods. The company estimates the new equipment will increase production and provide 80 new jobs.

A local bank is taking a 10 per cent share in the 10-year loan, the announcement said. SBA said the interest rate will be 4 per cent instead of the normal 5.5 per cent because the firm is in an area of substantial unemployment.

The development corporation is contributing $26,842 toward the total cost of $134,142 of the project.

Gov. Barron Reappoints Jack Nuckols

CHARLESTON, W. Va. (UPI)—Gov. W. W. Barron has re-appointed State Motor Vehicles Commissioner Jack Nuckols, subject to newspaper criticism for alleged extravagance, to a term ending in 1967.

The Beckley insurance executive's most recent criticism came when it was disclosed that expensive uniforms had been purchased for certain members of his department.

Barron made five appointments to the new Board of Registration for Foresters. They were Jack Vorbach of Romney, 1964; Eugene P. Shreve, Rupert, 1965; George R. Trimble Jr., Elkins, 1966; John F. Tillinghast, Madison, 1967; and Dr. W. C. Percival, Morgantown, 1968.

The governor also made five appointments to the new Oil and Gas Inspectors Board. They were Carl D. Reese, Clarksburg, 1965; Wendell Moore, Charleston, 1967; Frank Yost of Burton, 1969; and Lloyd Jackson, Hamlin, 1971. Also a member of this board, by statute, is the professor in charge of the petroleum engineering department at West Virginia University, Richard W. Laird, Morgantown.

Dr. Carl Hoffman, Huntington, was appointed to the Board of Examiners for Practical Nurses, succeeding Dr. Clark K. Sleeth of Morgantown. Hoffman's term will end June 30, 1968.

Ira E. Eyler, Martinsburg, was appointed to the Advisory State Road Commission, succeeding Ralph S. Shepler of Elkins, for a term ending June 30, 1970.

VFW Arranges Annual Picnic

KEYSER—The annual basket picnic sponsored by Nancy Hanks Post 3518, Veterans of Foreign Wars, will be held Saturday at the Knights of Pythias grounds in Burlington. All Post and Auxiliary members and their guests are invited. Social members and their immediate family only are also welcome to attend.

A complete program has been set up by the picnic committee beginning at 11 a. m. Included will be softball, noon meal, sack races, softball for women, peanut roll, tug-of-war for the men, watermelon contest, football, pie eating contests, horseshoes for both men and women, marbles, 100-yard race, evening refreshments, and a relaxation period from 5:45 to 7 p. m.

Mrs. Hilda Beaver recently visited her brother, Carl Shook, and sister, Mrs. Marion Warnick in Fairmont, W. Va.

Beall Class Of '33 Holds Reunion

Members of the class of 1933 of Beall High School, Frostburg, are shown at their recent reunion. Left to right, first row are George Kyle, Mrs. William Lemmert, Mayor Joseph James; Ralph Webster, superintendent of schools; Mrs. Raymond McFarland, Mrs. Irvin Wampler, and Carl Delaney. Second row includes Earl Richardson, George Truly, Mrs. Wilfred Small, Mrs. Robert Barclay and John O. Walker. Reports of individual experience and accomplishment were given.

Man Who Buries Self Alive Expresses Disappointment At Lack Of Curiosity

By CARLO J. SALZANO
United Press International

RIPLEY, W. Va. (UPI)—Capt. Frank, who referred to himself as "Ripley's Forgotten Man," sounded somewhat discouraged and disappointed.

Here he was, on the verge of breaking a record as a "live corpse," and only about 3,000 persons had been curious enough to walk the 100 yards from U. S. 21 to peer down at him through a one-by-two foot opening at the top of his "grave."

Fifty-two days ago, the Beckley stuntman had himself buried in a six-foot pine box for the purpose of breaking his own 62-day record set in Houston, Tex., in 1947. This time, Allen is shooting for a 100-day stretch, in observance of West Virginia's 100th birthday.

The 54-year-old Frank Allen, whose friends call him Capt. Frank, will mark his 63rd day July 12 and his 100th on Aug. 18.

The 210-pound Allen, who makes a living repairing furniture when he's not on one of his burial stunts, said he was "disappointed at the light turnout, especially from the people of Ripley."

Early Opposition

"I've been written up in papers all over the country and in Canada but Ripley doesn't even mention me as one of its attractions during the big July Fourth celebration it's preparing," Allen observed.

Allen indicated he wasn't too surprised anyway because he proceeded with his stunt in the face of early opposition, "especially from the owner of that house over there." With his head, he motioned toward a home only a few yards from the canopy covering the grave site.

Promoter Tom Nary, also of Beckley, said he and Allen "have been approached by all types of investigating department officials ...to investigate for violations." Nary said no one should be concerned for Allen's safety because all sanitation and safety precautions have been taken.

"One of the main reasons for this is to try and make some money to pay for another operation for my boy," Allen said. "James Rodney, he's two now, was born blind. One operation gave him the sight of one eye but now I'd like to try for another operation that might make him see from the other eye."

"But I've only been able to collect about $300 as my 40 per cent share of tickets sold," Allen said. "The rest is going to the Jackson County Centennial Committee, Nary and two or three men hired to stand a round-the-clock watch over the grave."

Preferred Charleston

The State Centennial Commission said it had turned down a request to join in sponsoring the feat.

Anyone can go up to see the grave site on the property of J&J Truck Stop, the owner of which has volunteered to supply Allen with three meals a day which are lowered to him through the opening. But, there is a charge of 25 cents for adults who want to look down into the "periscope" and talk to Allen.

"I wanted to do this somewhere else, like Charleston," Allen said. "I think I would have made out better but I was advised to do it here instead."

Despite the discomfort in his 25-inch-high "coffin" and his obvious disappointment, Allen appeared to be in good spirits. A three-day growth covered his face—Allen shaves with an electric razor twice a week — and black hair, growing over his ears, was matted under his head.

Allen said his main meal is dropped down to him around three or four in the afternoon. In the morning, he eats a breakfast of cereal and coffee. Around 8 p.m., he very appropriately eats a serving of "grave-yard stew" — hot milk and toast.

Allen said the apparent lack of interest in his feat won't keep him from trying for the distance and looking ahead to other exhibitions this summer.

"Just say I'm going to give it a good try," Allen said. "If I get through this I'd like to try a week-long stretch at the State Fair in Greenbrier County in August."

Deaths And Funerals

JOHN B. HULL

DAVIS, W. Va. — John Boyd Hull, 71-year-old retired coal miner, died Monday in the Broaddus Hospital, Philippi after a long illness.

A native of Barnum, he was born on July 10, 1891, and was a son of the late John Wesley and Mary Jane (Marston) Hull.

He was a member of the Davis Presbyterian Church, Lodge 103, IOOF, of Davis and Local 31, United Mine Workers of America.

Besides his wife, Bonnie (Willis) Hull, he is survived by six sons, William Hull, Bridgeport; James and Norman Hull, both of Davis; William Hull, East Lake, Ohio; Dwight Hull, of Keyser, and Bruce Hull, Fairview; a daughter, Mrs. Helen Gower, Fairview; two brothers, Alfred Hull, McKeesport, Pa., Harry Hull, Pittsburgh, Pa., and 10 grandchildren.

The body is at the Spiggle Funeral Home where a service will be conducted tomorrow at 2 p.m. with Rev. John Hungarland and Rev. A. B. Mann, Presbyterian ministers, officiating. Interment will be in Davis Cemetery.

MICHAEL CONLON

ELK GARDEN—Michael (Mick) Conlon, 80, died Monday at the home of Charles Wetzel, where he had been residing.

He was born January 27, 1883, in Elk Garden.

Mr. Conlon was a retired coal miner and belonged to United Mine Workers of America.

Surviving is a brother, Patrick Conlon, Roanoke, Va.

The body is at the Pritts Funeral Home, Kitzmiller.

Requiem mass will be celebrated Friday at 9 a. m. at Church of Immaculate Conception. Interment will be in the parish cemetery.

The rosary will be recited at the funeral home today at 7 p. m. Friends will be received from 2 until 4 p. m. and 7 until 10 p. m.

SHAFFER SERVICE

HYNDMAN — A service for Clyde H. Shaffer, 67, who died Sunday at his home will be conducted today at 2 p.m. at the Zeigler Funeral Home. Rev. Harry Hill and Rev. C. E. Miller will officiate and interment will be in Hyndman Cemetery.

Pallbearers will be Emil A. Pliss, William H. Miller, Lavon Kennedy, Donley Logue, Raymond Pensyl and Harold M. Pick.

MARGARET E. KIMMEL

WESTERNPORT—Miss Margaret E. Kimmel, Church Street, a registered nurse, died yesterday at Potomac Valley Hospital.

The body will be at the Fredlock Funeral Home.

Birth Announced

MT. SAVAGE—Mr. and Mrs. Jerry Frankenberry, Baltimore, announce the birth of a daughter there Monday. The parents are former residents of Mt. Savage.

Mr. and Mrs. Norman Beavers, and daughter Beth, have returned to their home in Clifton, N.J. after visiting Mrs. Hilda Beaver last week end.

Tests Show City Doesn't Need Airline

WASHINGTON (UPI) — The Civil Aeronautics Board Monday said Allegheny Airlines trial service between Wheleing, W. Va., and New York City has produced few passengers and is not needed.

"Our evaluation of the carrier's operating results convinces us that the service is not required," the board said in dismissing a petition from Wheeling for an investigation of adequacy of air service Allegheny provides the city.

Action on the petition was deferred by a board order Aug. 3 pending evaluation of the trial flights.

Part of the test also centered on Allegheny flights between New York City on the one hand and Huntington, and Parkersburg, W. Va., on the other.

Allegheny, in asking June 4 for dismissal of the petition, said traffic was disappointing although it used its best equipment and promoted its service extensively in Wheeling, Parkersburg and Huntington.

Council Holds Routine Meet

WESTERNPORT — Mayor and Commissioners held a routine business session Monday evening at the council chamber.

Lacey Tinsley Jr. and Frank Welsh presented their bill to the council for approval for construction work completed. The charge was contingent upon the new ruling made at the last meeting for rental of curb forms.

The officials agreed to pay an additional $19 to the total of $218. which was satisfactory to Mr. Tinsley and Mr. Welsh.

William Martin was granted permission to obtain water to refurbish several wells in the Bruce High School area, when they go dry.

The council adjourned at 9 p.m. for the meeting of the Westernport Planning Commission which they attended.

Two Drownings In West Virginia

By United Press International

Accidental drownings claimed two lives in West Virginia late Monday.

John Martin, 24, of Finleyville, Pa., drowned in a Robinson's Run pond near Shinnston. He was thrown into the water when a rubber raft he was floating on collapsed.

Martin, who could not swim, had been visiting with his parents at Mannington. His body was recovered by a diver about two hours later.

Dale Boehm, 9, of Huntington, drowned in the Ohio River when he fell from a dock at the Huntington Yacht Club. The body was recovered a short time later.

Escaped Prisoner Is Apprehended

LEWISBURG, W. Va. (UPI)—Melvin A. Blankenship, 24, who fled from the Huttonsville Medium Security Prison June 19, has been taken into custody.

Blankenship, serving a 1-to-10 year grand larceny sentence from Greenbrier County, was one of three prisoners who left their work detail at the facility's coal mine.

Blankenship was taken into custody near here Monday. The others were still at large.

Flag Display Urged

MIDLAND — Residents of this community are being urged to display the American flag tomorrow in observance of Independence Day, said Gene Dawson, commander of American Legion Post 169.

Little League Game Tonight

MIDLAND — A Little League game between The Mets and Cardinals will be played this evening at 5:30 on McVeigh Field. Parents are being urged to attend the game.

Council Adopts Two Ordinances At Frostburg

Officials Air Varied Complaints

FROSTBURG—Two ordinances were adopted Monday night by the Mayor and Council.

The first deals with the imposition of costs on city cases tried in Trial Magistrates Court. The second would abolish the city tax collector's office and create the office of tax clerk.

The Maryland Department of Public Works forwarded a plan showing a part of Park Avenue it desired to close in the vicinity of Diehl Hall at Frostburg State College. No official action was taken as council understood this part to be included in a street closed number of years ago.

The low bid of Kowell Motors of $2,063.50 for a new police cruiser was accepted. Other bids were: Pen Mar Motors, $2,399; Clarysville Motors, $2,216.87 and Frostburg Auto, $2,150.

Florian Nickel, representing the Borden Mining Company, inquired as to the possibility of opening a new thoroughfare off Centennial Street. Council informed him that a plan would have to be presented with a complete outline for water, sewage and grading before they would grant permission. This is in line with urban renewal and planning.

Mrs. Daniel Arnold, McCulloh Street, expressed her dissatisfaction with grading in front of several of her properties on the newly-paved section of the street. William Preston, street commissioner, informed her that work was not completed and he would check with her when final work was done.

Ellis Spiker, Bowery Street Extended, objected to Braddock Park being used by groups from out of the city and from other sections of the town, stating that traffic would ruin the paving on the street for which he had to pay last year. Council informed him that no restrictions could be placed on use of the street.

Spiker also objected to the park being open for traffic after night closing. Council agreed to ask park officials to see that it was "locked up" after use each evening.

Rev. George Wehler informed council that some elderly women of his church had been "high pressured" into purchasing a rug sweeper and washer. He said the salesman implied that the person could purchase the machine for $16.75 if she gave him 10 prospects which he could sell. When she read the contract later, she found that she would owe over $200 if the prospects failed to buy. Council said they had no jurisdiction except to check if salesmen had permits. Residents were cautioned to check on all such contracts before "signing up".

Kenneth Foor, Centennial Street, advised council by letter that he was holding the city financially responsible for damages incurred in an accident last April. He stated that his car was struck by a vehicle which a police officer allegedly permitted to leave the scene of an accident without getting the license number. He has been unable to collect any damages from the state, and said he was holding the city responsible. Council was advised to reject his claim by City Attorney John Sullivan.

Clergyman Honored

Rev. Francis Montgomery, pastor of St. Michael's Catholic Church, Frostburg, is presented a golf bag from the parishoners by Rev. Regis F. Larkin, assistant pastor. A check for $2,000 for a project in the parish which Rev. Montgomery is interested in, was also given at this time. The presentations were in recognition of 25 years of service at St. Michael's Catholic Church.

Flag Raising Set At Eckhart

FROSTBURG—Farrady Post 24, American Legion, will hold a flag raising ceremony tomorrow at 9 a. m. at the Eckhart Flat Memorial.

All merchants and persons who have American flags are urged to display them tomorrow and also all churches are requested to ring their bells at 11 a. m. tomorrow.

Bernard Smith, commander of the legion post, said all elected delegates to the state convention in Oakland on Sunday at 2 p. m.

Governor Urges Courteous Driving To Halt Mishaps

CHARLESTON, W. Va. (UPI)—West Virginia motorists were urged Monday to "extend their friendly, hospitable Centennial spirit" to their driving.

Gov. W. W. Barron, with an eye to expected increases in motoring activities during the Fourth of July holiday period, appealed to motorists to use good judgement and common sense during the holiday.

"There will probably be more cars on our highways this Fourth of July than any other period in our history as West Virginians and visitors from out-of-state join in the Centennial celebration," Barron explained.

"Not one of these thousands of drivers will be expecting an accident to happen to him, but with such a traffic rush, every driver must be extremely cautious to prevent accidents," Barron continued.

Legion Plans Festival At Midland

MIDLAND—The summer festival, sponsored by American Legion Post 169, will be held July 8-13, said Gene Dawson, commander.

Advance tickets for the kiddies rides are on sale this week, according to Mr. Dawson, who said the festival will feature rides, games, dancing and refreshments.

The festival will be held on the grounds adjoining the post home.

On Friday, July 12 a parade will begin at 7 p. m. After the parade there will be free dancing in the post home with music by Emerick's Rhythm Makers.

The "Huck Finn" dance will be held on Saturday night next week. Music will be furnished by The Aristocrats.

Commander Dawson is chairman of the festival and Neil Jones is co-chairman.

COAL
TYSON COAL $5.50 TON AT PIT
$7.50 TON DELIVERED
WINNER BROS.
OV 9-8690—OV 9-8582 Fbg.
At Yard—689-9874

COMPLETE LINE FORMS FOR EVERY NEED
• CITIZEN •
17 Broadway • Frostburg

Buick Trade-Ins
61 FORD 4 door S/S, R-H
59 BUICK 4 door R-H, Aut.
57 PONTIAC 2 door R-H, Aut.
Call Cliff Crowe or Tony Matese
St. Cloud Motors
OV 9-9441 FROSTBURG

BOB'S RADIO And TV ELECTRONIC SERVICE
We right "wrongs" in tape recorders
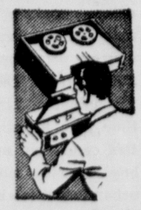
Anything that goes wrong in your tape recorder, we'll make RIGHT! For precision repairs and adjustments, you can count on our highly skilled technicians.
— WE SELL —
• Motorola
• Philco
• Sylvania
• Radios - Television
• Stereo - Hi-Fi's
BOB'S RADIO
"WE SELL THE BEST AND SERVICE THE REST"
OV 9-6287
18 W. MAIN FROSTBURG

Summer Check List
Camp stoves-lanterns-fuel
Air mattresses and pumps
Air rifles & Pellet gun
FISHING TACKLE
Balls-bats-gloves
Golf-croquet-horseshoes
Tennis-badminton-archery
Picnic cooler and jugs
Binoculars-telescopes
Polaroid cameras & film
Instamatic Cameras
Film to fit just about all modern cameras and most older cameras
CENTENNIAL SPECIAL
2 Racket Badminton Set with carrying case
Price one silver dollar or one Centennial dollar
GRAYSON'S
22 Armstrong Street
Phone 784-4521
Keyser, W. Va.
Open 9-5 Daily-Fridays 9-9
First/Second National Charge Accounts

For Sale 3 Used Gas Ranges
FROSTBURG TV
SALES & SERVICE
OV 9-9925 Frostburg

FOR THE FOURTH
• Badminton Sets
• Swimming Pools
• Beach Balls
• Croquet Sets
• Picnic Supplies
Open All Day The 4th
HILL'S Newsstand
26 W. Main Frostburg

For The 4th
• Film
• Beach Balls
• Swim Rings-Fins
★ MARSHALL'S ★
"Home Of Good Things To Eat"
Main St. Lonaconing

Brides to be . . .
Why not come in and choose your Silver, Crystal & China . . . Then register them in our BRIDE'S REGISTRY BOOK?

Registry Service for Wedding Gifts
Frostburg's Bridal Headquarters
Jeffries Bros. Jewelers
8 W. Main Frostburg

See Sunday Times for our Semi-Annual Clearance Sale Ad - Big Savings On Ladies'-Men's-Children's Shoes - Watch For It!
Shannon's Shoes
20 E. Main Frostburg

SEE US FIRST!
Before you buy that car, stop in at FROSTBURG NATIONAL for help with the financing.
FROSTBURG NATIONAL BANK
MEMBER F.R.S. F.D.I.C.

FOR THE BEST CALL L & S
Plumbing & Heating Sheet Metal Work
SERVICE ON COAL - GAS - OIL Furnaces & Boilers
DIAL 689-6742
13 Centennial St. Frostburg

Custom Work Our Specialty — On —
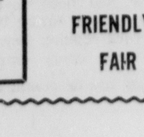
Floor Tile — Wall Tile
Wall Paneling - Ceilings
★ Quinn's Floor Service ★
OV 9-8011 — FREE ESTIMATES
117 E. MAIN FROSTBURG

Enjoy The 4th

Drive Safely
HOLBEN AGENCY
ALL FORMS OF INSURANCE
11 Broadway Phone OV 9-5263 FROSTBURG

"Colonel Logan"
ORNAMENTAL IRON WORK
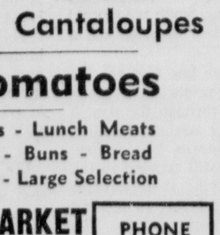
See us today!
LEWIS CONCRETE PRODUCTS
Depot St. Frostburg

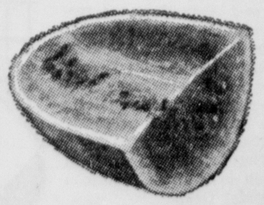
4th Special!
Ice Cold Watermelon
From 10 lb. to 50 lb.
ICE COLD Cantaloupes
Miller's Tomatoes
Picnic Needs
Wieners - Lunch Meats
Pickles - Buns - Bread
Cookies - Large Selection
CORNER GRANT & MAIN
GRANT'S MARKET
FRIENDLY SERVICE
FAIR PRICES
PHONE OV 9-8733

Billie Jean Moffitt Is Victor Over Maria Bueno At Wimbledon

19-Year-Old Giant Killer Pulls Upset

Goes To Semi-Finals With Darlene Hard After 6-2, 7-5 Win

By JOHN FARROW
Associated Press Sports Writer

WIMBLEDON, England (AP)—Billie Jean Moffitt, the 19-year-old giant killer from Long Beach, Calif., upset former champion Maria Bueno of Brazil Tuesday and joined Darlene Hard, another Californian, in the semifinals of the Wimbledon Lawn Tennis Championships.

Little Billie Jean, overlooked in the seedings, knocked out seventh-seeded Miss Bueno, the 1959 and 1960 winner, 6-2, 7-5 and kept alive her growing reputation for deflating favorites. When she smashed home the winning point, Billie Jean, only 5-foot-6, danced joyfully to the net while the dispirited Brazilian walked up slowly for the handshake.

Makes Eighth Attempth

Miss Hard, making her eighth —and probably last — attempt to win at Wimbledon, eliminated Jan Lehane of Australia 6-1, 1-2 when the Australian girl had to retire because of a twisted ankle. Miss Hard, also from Long Beach, is seeded fourth but ranked No. 1 in the United States.

Next in line for Billie Jean in Thursday's semis will be Ann Haydon Jones of Britain, who ousted Mrs. Donna Floyd Fales of New York 6-4, 6-1.

Miss Hard, the perennial challenger, must face top-seeded Margaret Smith of Australia who defeated Renee Schuurman of South Africa after losing the first set 3-6, 6-0, 6-1. Miss Smith, winner of most of the big tournaments in the world but never at Wimbledon, was beaten here last year by Billie Jean in a first round match.

McKinley Plays Today

Chuck McKinley, an acrobatic 22-year-old from St. Louis and Trinity University in San Antonio, Tex., will carry America's hopes in the men's singles semifinals Wednesday against Wilhelm Bungert, the German conqueror of favored Roy Emerson.

In the other semifinal, it will be Manuel Santana of Spain, the No. 2 seed, against Fred Stolle, the Australian who ousted Frank Froehling of Coral Gables, Fla., in the quarter-finals.

Bungert will be a hard one to beat. He knocked out Mike Sangster of Britain, the eighth seed, in the first round and proved he could deal with a big service and use his brain in his shocking upset of Emerson.

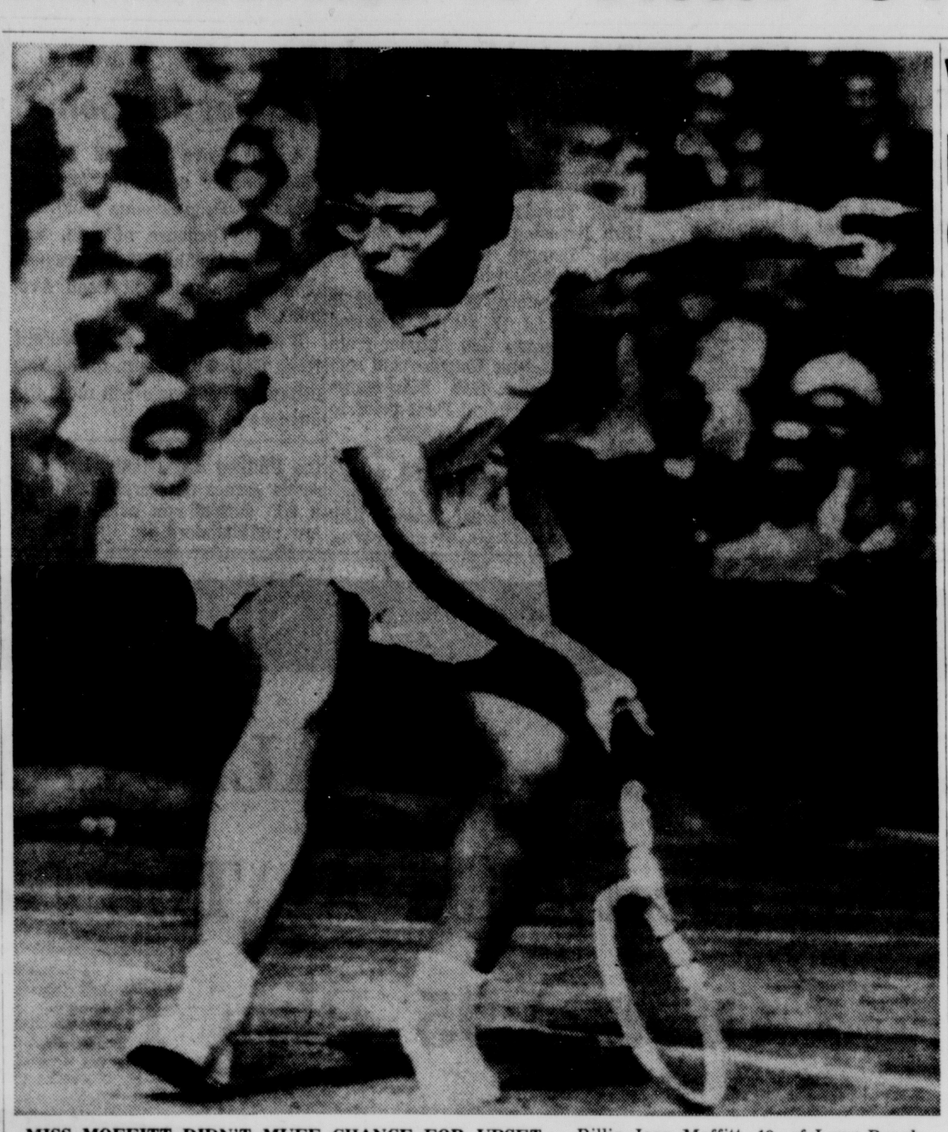

MISS MOFFITT DIDN'T MUFF CHANCE FOR UPSET — Billie Jean Moffitt, 19, of Long Beach, Calif., is on the move during her upset victory of former champion Maria Bueno of Brazil in quarter-finals of Wimbledon Lawn Tennis Championships yesterday at Wimbledon, England. Billie Jean, overlooked in the seeding, knocked out seventh seeded Miss Bueno, 6-2, 7-5. (AP Photofax)

West Virginia Lists 1963-64 Grid Contests

Rice And Kentucky On Next Year's Card

MORGANTOWN, W. Va. (UPI) —West Virginia University athletic director Robert N. (Red) Brown announced Tuesday that Rice, Kentucky, The Citadel and Richmond have been added to the 1964 WVU grid schedule.

The new opponents will replace Navy, Boston University and Furman. WVU's other opponents will be Penn State, Syracuse, Pitt, Virginia Tech, George Washington and William & Mary.

Penn State and Syracuse, who are regular season opponents, have not appeared in Morgantown for the last two and three years, respectively, due to schedule-making, but are making the trip in the 1964 season.

Kentucky returns to the scheduled after a lapse since 1947.

Rice is the first real newcomer to the slate. West Virginia last played a Southwest Conference team in 1956 when it edged Texas, 7-6.

The 1964 schedule:
Sept. 19 — At Richmond, 26—The Citadel, Oct. 3 at Rice (night), 10—at Pitt, 17—at Virginia Tech, 24—Penn State, 31—Kentucky, Nov. 7—at George Washington, 14—William & Mary, 21—Syracuse.
The 1963 schedule:
Sept. 21—Navy. 28—At Boston U. Oct. 5—Oregon. 12—At William & Mary. 19—Pitt (Homecoming). 26—At Penn State. Nov. 2—At George Washington. 9—At Syracuse. 16—Virginia Tech. 23—Furman.

Sentries, Apaches Score In Eighth Rifle Loop Test

WESTERN MD. RIFLE LEAGUE
Team Standings

	W.	L.
Sentries	7	1
Scouts	4	4
Apaches	3	5
Pioneers	2	6

Sentries and Apaches copped wins in the Western Maryland League's eighth smallbore rifle match fired Sunday evening at the Fort Hill and Oakland ranges. Pacing Sentries stopped Scouts, 1570-87x to 1565-80x. Apaches downed Pioneers, 1151-53x to 1148-39x.

Firing consisted of forty shots at 50 yards, iron sights, on the International target. Best individual tally was Merle McClintock's 397-27x.

Summary:

	Tgt. 1	Tgt. 2	Total
SENTRIES			
J. F. Eirich	199-13x	196-10x	395-23x
N. O. White	196-10x	198-12x	394-22x
M. W. Shumaker	197-11x	195-11x	392-22x
G. L. Porter	193-8x	196-12x	389-20x
Team Total			1570-87x
Also firing: G. Sellers			
SCOUTS			
H. P. Lynch	197-10x	198-12x	395-22x
D. E. Auvil	199-9x	196-12x	395-21x
L. E. Leasure	197-13x	193-11x	390-24x
R. L. Fisher	194-7x	191-6x	385-13x
Team Total			1565-80x
APACHES			
M. McClintock	200-16x	197-11x	397-27x
J. T. Guthridge	188-8x	195-13x	383-21x
L. F. Wempe	189-4x	182-1x	371-5x
Team Total			1151-53x
PIONEERS			
W. O. Smith	199-13x	195-9x	394-22x
D. W. McCoy	190-8x	187-4x	377-12x
R. G. Sims	190-3x	187-2x	377-5x
Team Total			1148-39x

Cresaptown Nips LaVale Cubs, 9-8, In Bi-State Game

Cresaptown, scoring all its runs in two innings, edged the LaVale Cubs, 9-8 yesterday in a Bi-State Pony League contest at Cresaptown.

The home team exploded for seven runs in the second inning, and added its other two in the fifth. The Cubs tallied in every frame but the third, but couldn't put together more than two runs in any inning.

Pitchers George Strickland and Tom Sindy were also the hitting stars for Cresaptown. Strickland, who started on the hill and worked four innings to get the win, clubbed three singles. Sindy, who came on in relief in the fifth, had a double and single.

Randy Wiley belted a home run and single, and losing hurler Jeff Williams had three hits for the Cubs. Bill Poorbaugh and Pete Falco chipped in with two hits apiece.

The linescore:

LaVale Cubs	210 111 2—8 12 1
Cresaptown	070 020 x—9 11 2

Jeff Williams, Glenn Davis (2) and Pete Falco. George Strickland, Tom Sindy (5) and Jim Burke. WP—Strickland. LP—Williams. HR—Randy Wiley (LaVale).

Mrs. Pinto Takes First Flight Title

Mrs. Charles Pinto won the first flight title in the women's spring tournament at the Maplehurst Country Club yesterday by defeating Mrs. Noel Speir Cook, 1 up on the 18th.

Former Gridder Dies

RICHLAND, Wash. (AP)—Tony Blazine, 51, a former professional football player with the New York Giants and Chicago Cardinals and college football coach, died at his home early Tuesday. He had been under treatment for a heart ailment.

Mrs. Ruth Wood Wins May Trophy At Maplehurst

Mrs. Ruth Wood carded a net 95-20—75 to win the Ronnie May Trophy Tournament held yesterday at the Maplehurst Country Club by the Women's Golf Association.

Twenty-eight members participated.

Winners of low net prizes for nine holes were:

A Division: Mrs. Juanita Brookley 51-13—38.

B Division: Mrs. Tom Gracie 59-17—42 tied Mrs. John Sleeman 60-18—42.

C Division: Mrs. Tom Stewart

Robinson Blames Players For Orioles "June Swoon"

3d Baseman Defends Manager Hitchcock

BALTIMORE, Md. (UPI) — Brooks Robinson, the Baltimore Orioles' All-Star third baseman, Wednesday defended Manager Billy Hitchcock and said the players have only themselves to blame for the "June swoon" that dropped them to sixth place.

"I can't blame the manager," Robinson said. "Hitchcock can't swing the bat for you, and he can't do the pitching for you."

Hitchcock has been under heavy fire in the local press during the Orioles' current tailspin. On May 28, the Birds were on the crest of a nine-game winning streak and were in first place with a 3½ game lead.

Writer Blasts Hitchcock

Going into Wednesday night's game against the Angels, the Orioles had lost 23 of their last 34 games and had fallen to sixth place, 6½ behind the league-leading New York Yankees. One local writer blasted Hitchcock by saying he "failed to win the confidence of many of his men."

But Robinson figures it differently. He thinks the trouble is simply that "we're just not doing anything right."

Everything, he thinks, just happened to go wrong at the same time.

"We played horrible all June," he said. "When your pitching gives up 24 homers in 12 games, you're in trouble. And worse than that, everyone seems to be a great pitcher when you're not hitting."

One chief trouble with the Oriole attack is that "we haven't been hitting with men on."

Cites Poor Averages

"We don't even have a hitter over .280 except for (reserve infielder) Bob Johnson, and he's only got 25 hits," Robinson pointed out.

Robinson, himself, who was as high in the averages as .299 on June 6, was at .275 going into Tuesday night's game but had a solid total of 43 runs-batted-in.

Haddix, McBean Preserve 3-2 Win For Law

Halt Phils' Rally In Eighth Inning

PHILADELPHIA (UPI) — Harvey Haddix and Al McBean halted an eighth-inning rally with a pair of strikeouts and an infield out to preserve a 3-2 victory for the Pittsburgh Pirates and Vernon Law over the Philadelphia Phillies Tuesday night.

Haddix came on in relief of Law with the Pirates leading 3-1 after the Phils put the tying run on second with a single by Tony Taylor to open the inning and a double by Johnny Callison. The little southpaw struck out left-handed swingers Tony Gonzalez and Wes Covington.

McBean relieved Haddix when Roy Sievers batted for Frank Torre. Sievers rapped to short, where Johnny Logan bobbled the ball, letting Taylor score. Then Clay Dalrymple bounced out to Logan for an inning-ending force on Sievers.

McBean gave up two singles with two out in the ninth, but got Callison on an infield pop to end the game.

Law (2-3), bidding for his first complete game of the season, had a four-hitter until the eighth, with the only Phils' run a homer by Gonzalez in the sixth.

Pittsburgh	ab	r	h	bi	Philadelphia	ab	r	h	bi
Schofield 2b	4	0	2	0	Taylor 2b	4	1	2	0
Virdon cf	3	1	0	0	Callison rf	5	0	2	0
Clemente rf	3	0	1	1	Gonzalz cf	4	1	1	1
Lynch lf	2	0	0	0	Cvngton lf	4	0	1	0
a-Savage lf	2	0	0	0	Torre 1b	3	0	1	0
Burgess c	4	1	2	0	d-Sievers	1	0	0	0
Pagliaroni c	0	0	0	0	Dlryple c	4	0	0	0
Clndenon 1b	4	1	1	1	Wine ss	2	0	0	0
Bailey 3b	4	0	1	1	b-Dmter 3b	2	0	0	0
Logan ss	4	0	1	0	Amro 3b-ss	3	0	0	0
Law p	3	0	0	0	Green p	2	0	0	0
Haddix p	0	0	0	0	Bennett p	0	0	0	0
McBean p	1	0	0	0	c-Averill	1	0	0	0
Totals	34	3	8	3	Bldschun p	0	0	0	0
					e-Hoak	1	0	1	0
					Totals	36	2	8	1

a-Struck out for Lynch in 6th; b-Grounded out for Wine in 7th; c-Grounded out for Bennett in 7th; d-Safe on error for Torre in 8th; e-Singled for Baldschun in 9th.

Pittsburgh	020 001 000— 3
Philadelphia	000 001 010— 2

E—Logan. PO-A—Pittsburgh 27-10, Philadelphia 27-11. LOB—Pittsburgh 6, Philadelphia 9. 2B—Burgess, Clemente, Covington, Callison. 3B—Clendenon, Torre. HR—Gonzalez. S—Virdon.

	ip	h	r	er	bb	so
Law (W, 2-3)	7	6	2	1	2	4
Haddix	2-3	0	0	0	0	2
McBean	1 1-3	2	0	0	0	0
Green (L, 1-3)	5 1-3	5	3	3	0	3
Bennett	1 2-3	1	0	0	0	2
Baldschun	2	2	0	0	1	0

(Law pitched to 2 batters in 8th.)
U — Sudol, Forman, Gorman, Landes. T—2:27. A—6,844.

Dapper Giants Trim Cards, 9-8, Capture Lead

DAPPER DIVISION

	W.	L.		W.	L.
Giants	5	1	Yankees	2	3
Red Sox	4	1	Cubs	2	4
Cardinals	4	2	Orioles	1	4
Pirates	3	3	Phillies	1	4

The Giants took over the leadership of the Dapper Division in the Dapper Dan Little League Tuesday morning when they eked out a 9-8 decision over the Cardinals at Constitution Park.

It was the Giants' 5th win in six starts. The Cardinals (4-2) dropped into third place behind the Red Sox (4-1).

Danny Young recorded his third straight pitching victory of the campaign. After pitching hitless ball for three innings he yielded eight safeties in the last three frames. The Giants' ace whiffed seven and issued only one base on balls.

Jimmy Hamilton homered over the left field fence, Jack Willits and Young had a double and single each and Ronnie Kunis had two singles for the Giants. Pat Adams headed the losers with two doubles and a single. Hare smacked a two-bagger and single and Tom Winton and John Roby had doubles.

Score:

Cardinals	000 341—8 8 4
Giants	300 24x—9 9 2

Herb Roby, Hare (5) and Tom Winton. Danny Young and Billy Adams.
LP—Roby.
HR—Jimmy Hamilton (Giants).

WALES, England (UPI) —Maj. Walter Wingfield of the British army invented the game of tennis at a lawn party here in 1873.

Glassmen Nip Elks In RCL

Vets And Moose Are Rained Out

Rain forced postponement of two of the three games scheduled for yesterday in the Rocking Chair Softball League, including the battle between league-leading Moose and runnerup VFW at Stitcher Field. The Caseys-Rothe Heating contest, slated for Post Field, was also called off.

In the only league game played, Pittsburgh Plate Glass edged the Elks, 3-2, in eight innings at PPG Field.

Allan Sheets, veteran RCL hurler who appeared in one game for the Caseys this season, made his first start for PPG yesterday.

Bill Thompson, another member of the Glassmen's mound staff, enabled Sheetz to become a winner in his initial start by driving home the tie-breaking run in the bottom of the eighth.

Thompson's single to rightfield scored Bill Wilson from second with none out in the eighth and ended what had been a tight duel between Sheetz and the Elks' Leo Rhodes. Thompson also had a double for the winners, who recorded their sixth victory against eight losses. The Elks are 4-10.

"Pooch" Orndorff had a 3-3 day and Tom McConnell collected two hits for the Elks. Joe Wolfe turned in an outstanding performance for the losers in centerfield.

The Vets-Moose game has been rescheduled for Sunday at Stitcher Field, starting at 6:15 p. m.

The linescore:

Elks	101 000 00—2 8 3
PPG	110 000 01—3 7 0

Leo Rhodes and Glen Burke. Al Sheetz and Glen Burke.

Birds' Rally In 7th Beats Angels, 4-3

Johnson And Smith Hits Decide Battle

BALTIMORE (UPI) — Bob Johnson's single and Al Smith's double capped a two-run seventh inning rally that earned the Baltimore Orioles a 4-3 victory over the Los Angeles Angels Tuesday night.

With the score tied at 2-2 in the seventh and two out, Johnson singled home Luis Aparicio from second. After Jim Gentile walked, Johnson rode home on Smith's double.

The Orioles scored all their runs off loser Paul Foytack (1-2).

The Angels scored their first two runs in the fourth off starter Steve Barber on three hits and an outfield error by Boog Powell. Barber was removed in the fifth inning when he developed a stiffness in his right knee that resulted from a collision with Foytack when Barber was running out an infield hit in the fourth.

Albie Pearson's fifth home run off Dick Hall, who won his third game against two defeats, accounted for the last Los Angeles run.

Smith, who came off the bench in the first inning to replace Fred Valentine, who was injured chasing Jim Fregosi's double, collected three hits and drove in two runs.

Los Angeles	ab	r	h	bi	Baltimore	ab	r	h	bi
Pearson cf	5	1	1	1	Aparico ss	4	1	1	0
Fregosi ss	4	0	2	0	Snydr l-r-cf	4	1	2	0
Wagner lf	3	0	0	0	ohnsn 2b	4	1	2	1
Torres 3b	4	1	1	0	Gentile 1b	1	0	0	0
Dees 1b	4	1	1	1	Valntine rf	0	0	0	0
Rodgers c	4	0	3	1	Smith rf-lf	4	1	3	2
a-E. Sdwski	0	0	0	0	Powell lf	3	0	0	0
Thomas rf	4	0	1	0	Savrine cf	1	0	0	0
Moran 2b	3	0	0	0	Robinsn 3b	4	0	1	0
Foytack p	2	0	0	0	Brown c	4	0	0	0
Fowler p	0	0	0	0	Barber p	2	0	1	0
b-R. Sdwski	0	0	0	0	Hall p	1	0	0	0
Totals	33	3	9	3	Miller p	1	0	0	0
					Totals	33	4	10	3

a-Ran for Rodgers in 9th; b-Walked for Fowler in 9th.

Los Angeles	000 200 010— 3
Baltimore	011 000 20x— 4

E—Powell. PO-A—Los Angeles 24-8, Baltimore 27-9. DP—Barber, Aparicio and Gentile; Rodgers and Moran; Johnson (unassisted). LOB—Los Angeles 7, Baltimore 8. 2B—Fregosi, Robinson, Torres, Smith. HR—Pearson. SB—E. Sadowski. S—Foytack.

	ip	h	r	er	bb	so
Foytack (L, 1-2)	7	10	4	4	3	5
Fowler	1	0	0	0	0	1
Barber	4	5	2	1	1	3
Hall (W, 3-2)	3	3	1	1	0	4
Miller	2	1	0	0	2	2

(Barber pitched to 1 batter in 5th). (Hall pitched to 2 batters in 8th).
Balk—Foytack. PB—Rodgers. U—DeMuro, Carrigan, Hurley, Flaherty. T—2:47. A—5,681.

Miller's Homer Wins For Barton Junior Legion

Marvin Miller's three-run home run in the bottom of the seventh inning propelled Barton to an 8-6 triumph over Westernport yesterday in a Mountain District Junior American Legion Baseball League game played at Barton.

The visitors had taken a 6-2 lead before Barton rallied back for three runs in the sixth. Pat Ryan supplanted Eugene Taylor on the mound for Westernport in the seventh and yielded Miller's game-winning blast which upped Barton's record to 3-2 and sent Westernport down to its sixth straight defeat.

Larry Mills, who went all the way for Barton, was the victim of poor defensive support in the early innings. He hurled scoreless ball over the last four frames, finished with a total of seven strikeouts and failed to walk a batter.

Fred Sloan hit a bases-empty homer for Barton in the second, Miller had a single to go with his round-tripper, and Larry Suder collected two hits for the winners. Taylor was three-for-four for Westernport.

The linescore:

Westernport	300 210 000—6 7 1
Barton	010 103 30x—8 8 8

"Rocky" Gates, Eugene Taylor (5), Pat Ryan (7) and Bill Payne. Larry Mills and Danny Sloan. HR—Marvin Miller, Fred Sloan (Barton).

Twins Beat Tigers, Move To 2nd Place

DETROIT (UPI)—Bob Allison hit a two-run homer and Jim Hall slammed a three-run homer to power the rampaging Minnesota Twins to their eighth straight triumph Tuesday night, a 7-4 decision over the Detroit Tigers that moved the Twins into second place in the American League.

The Twins, who are 33-12 since May 15 when they were in the basement with an 11-20 mark, jumped into second place one-half game ahead of the Chicago White Sox. The Twins are three games behind New York.

Houk Blasted By Stuart For All-Star Snub

BOSTON (AP) — Bitter Boston first baseman Dick Stuart, his one-day benching lifted, lashed out at his omission from the American League All-Star squad, the Boston Record American reported Tuesday.

Under the byline of Larry Claflin from Cleveland, the Record American quoted Stuart as saying:

"It's tough to have a third string catcher like Ralph Houk keep you off the All-Star team? He never made one in his life. All he ever did was sit in the dugout.

"He got into the All-Star game himself, because Casey Stengel got fired and they made him manager of the Yankees."

Pitt Announces 1964 Grid Card

PITTSBURGH (UPI) — The University of Pittsburgh will renew football competition in 1964 with Oregon and William and Mary, Athletic Director Frank Carver announced Tuesday.

The teams replace Washington and California on the 10-game schedule which includes six home games. The Panthers last played William and Mary in 1949 and have not met Oregon since 1957 when they won 6-3 in the final 22 seconds at Portland.

Notre Dame and Navy will make theri first local appearances since 1961.

The schedule: Sept. 19, UCLA, home; 26, Oregon at Portland; Oct. 3, William and Mary, home; 10, West Virginia, home; 16, Miami at Miami, night, 24, Navy, home; 31, Syracuse at Syracuse; Nov. 7, Notre Dame, home; 14, Army, at West Point; 21, Penn State, home.

Old German SCOREBOARD

NATIONAL

YESTERDAY'S RESULTS
Pittsburgh 3, Philadelphia 2 (n)
Chicago 4, New York 1
Cincinnati at Houston (n)
St. Louis at Los Angeles (n)
Milwaukee at San Francisco (n)

STANDING OF THE TEAMS

	W.	L.	Pct.	G. B.
x-St. Louis	45	32	.584	—
x-Los Angeles	44	32	.579	½
x-San Francisco	44	34	.564	1½
x-Cincinnati	42	35	.545	3
Chicago	41	35	.539	3½
x-Milwaukee	38	38	.500	6½
Pittsburgh	38	40	.487	7½
Philadelphia	36	43	.456	10
x-Houston	30	49	.380	16
New York	29	49	.372	16½

x-playing night games.

TODAY'S GAMES
(With probable pitchers)
Milwaukee at San Francisco—LeMaster (4-4) vs. Sanford (9-7).
New York at Chicago—Hook (3-8) vs. Ellsworth (10-6).
Cincinnati at Houston night—Purkey (2-4) vs. Johnson (3-11).
St. Louis at Los Angeles night—Gibson (7-3) vs. Koufax (12-3).
Only games scheduled

THURSDAY'S GAMES
Pittsburgh at Philadelphia, 2
New York at Chicago, 2
Milwaukee at San Francisco
St. Louis at Los Angeles, night
Cincinnati at Houston, 2 twi-night

AMERICAN

YESTERDAY'S RESULTS
New York 3, Chicago 0 (n)
Baltimore 4, Los Angeles 3 (n)
Boston 6, Cleveland 1 (n)
Washington 7, Kansas City 2 (n)
Minnesota 7, Detroit 4

STANDING OF THE TEAMS

	W.	L.	Pct.	G. B.
New York	46	28	.622	—
Minnesota	44	32	.579	3
Chicago	45	34	.570	3½
Boston	41	34	.547	5½
Baltimore	42	39	.519	7½
Cleveland	40	37	.519	7½
Los Angeles	41	40	.506	8½
Kansas City	35	41	.461	12
Detroit	29	46	.387	17½
Washington	24	56	.300	25

TODAY'S GAMES
(With probable pitchers)
Chicago at New York—Buzhardt (9-4) vs. Terry (8-8).
Boston at Cleveland—Heffner (1-0) vs. Kralick (8-6).
Minnesota at Detroit—Perry (8-4) vs. Bunning (4-9).
Los Angeles at Baltimore, night—Chance (6-7) vs. Pappas (6-4).
Only games scheduled

THURSDAY'S GAMES
Minnesota at Detroit, 2
Boston at Cleveland, 2
Kansas City at Washington, 2
Chicago at New York, 2
Los Angeles at Baltimore, twilight

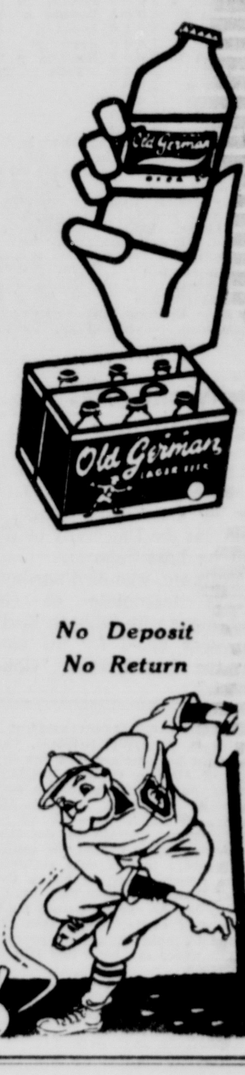

Billie Jean Moffitt Is Victor Over Maria Bueno At Wimbledon

19-Year-Old Giant Killer Pulls Upset

Goes To Semi-Finals With Darlene Hard After 6-2, 7-5 Win

By JOHN FARROW
Associated Press Sports Writer

WIMBLEDON, England (AP)—Billie Jean Moffitt, the 19-year-old giant killer from Long Beach, Calif., upset former champion Maria Bueno of Brazil Tuesday and joined Darlene Hard, another Californian, in the semifinals of the Wimbledon Lawn Tennis Championships.

Little Billie Jean, overlooked in the seedings, knocked out seventh-seeded Miss Bueno, the 1959 and 1960 winner, 6-2, 7-5 and kept alive her growing reputation for deflating favorites. When she smashed home the winning point, Billie Jean, only 5-foot-6, danced joyfully to the net while the dispirited Brazilian walked up slowly for the handshake.

Makes Eighth Attempth

Miss Hard, making her eighth —and probably last — attempt to win at Wimbledon, eliminated Jan Lehane of Australia 6-1, 1-2 when the Australian girl had to retire because of a twisted ankle. Miss Hard, also from Long Beach, is seeded fourth but ranked No. 1 in the United States.

Next in line for Billie Jean in Thursday's semis will be Ann Haydon Jones of Britain, who ousted Mrs. Donna Floyd Fales of New York 6-4, 6-1.

Miss Hard, the perennial challenger, must face top-seeded Margaret Smith of Australia who defeated Renee Schuurman of South Africa after losing the first set 3-6, 6-0, 6-1. Miss Smith, winner of most of the big tournaments in the world but never at Wimbledon, was beaten here last year by Billie Jean in a first round match.

McKinley Plays Today

Chuck McKinley, an acrobatic 22-year-old from St. Louis and Trinity University in San Antonio, Tex., will carry America's hopes in the men's singles semifinals Wednesday against Wilhelm Bungert, the German conqueror of favored Roy Emerson.

In the other semifinal, it will be Manuel Santana of Spain, the No. 2 seed, against Fred Stolle, the Australian who ousted Frank Froehling of Coral Gables, Fla., in the quarter-finals.

Bungert will be a hard one to beat. He knocked out Mike Sangster of Britain, the eighth seed, in the first round and proved he could deal with a big service and use his brain in his shocking upset of Emerson.

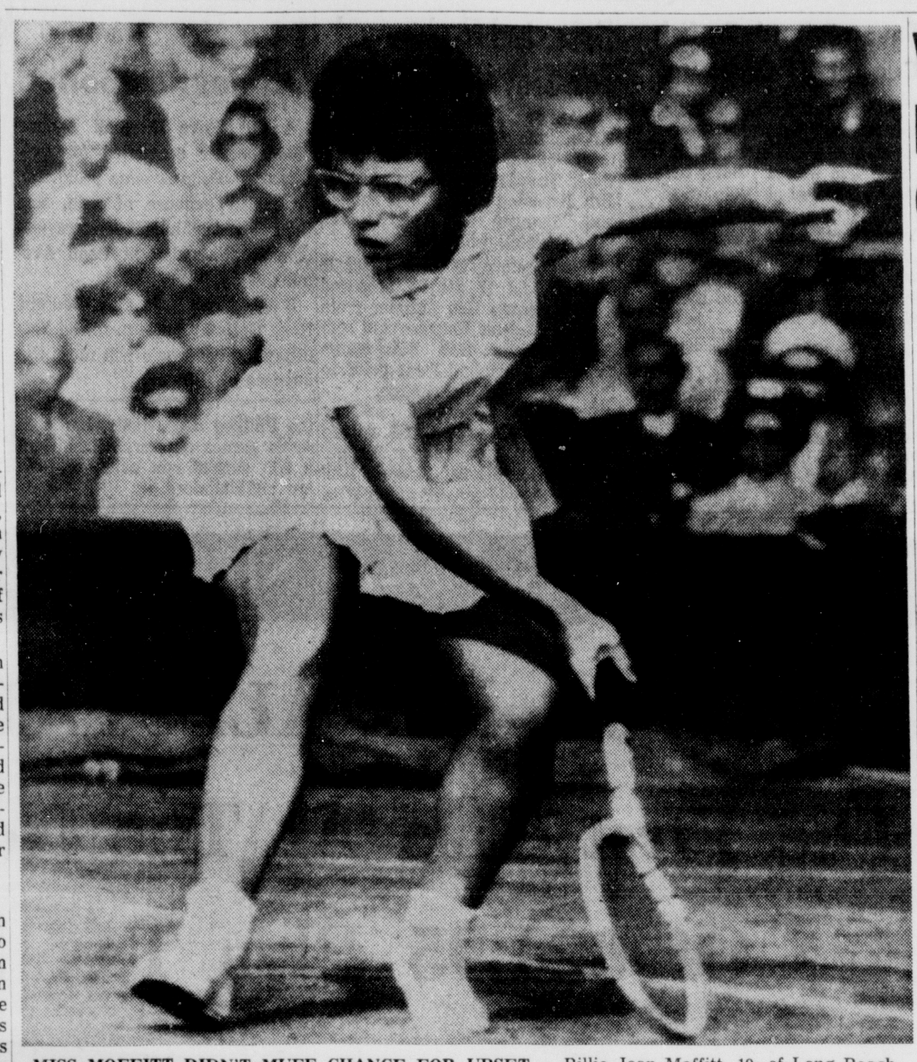

MISS MOFFITT DIDN'T MUFF CHANCE FOR UPSET — Billie Jean Moffitt, 19, of Long Beach, Calif., is on the move during her upset victory of former champion Maria Bueno of Brazil in quarter-finals of Wimbledon Lawn Tennis Championships yesterday at Wimbledon, England. Billie Jean, overlooked in the seeding, knocked out seventh seeded Miss Bueno, 6-2, 7-5. (AP Photofax)

Robinson Blames Players For Orioles "June Swoon"

3d Baseman Defends Manager Hitchcock

BALTIMORE, Md. (UPI) — Brooks Robinson, the Baltimore Orioles' All-Star third baseman, Wednesday defended Manager Billy Hitchcock and said the players have only themselves to blame for the "June swoon" that dropped them to sixth place.

"I can't blame the manager," Robinson said. "Hitchcock can't swing the bat for you, and he can't do the pitching for you."

Hitchcock has been under heavy fire in the local press during the Orioles' current tailspin. On May 28, the Birds were on the crest of a nine-game winning streak and were in first place with a 3½ game lead.

Writer Blasts Hitchcock

Going into Wednesday night's game against the Angels, the Orioles had lost 23 of their last 34 games and had fallen to sixth place, 6½ behind the league-leading New York Yankees. One local writer blasted Hitchcock by saying he "failed to win the confidence of many of his men."

But Robinson figures it differently. He thinks the trouble is simply that "we're just not doing anything right."

Everything, he thinks, just happened to go wrong at the same time.

"We played horrible all June," he said. "When your pitching gives up 24 homers in 12 games, you're in trouble. And worse than that, everyone seems to be a great pitcher when you're not hitting."

One chief trouble with the Oriole attack is that "we haven't been hitting with men on."

Cites Poor Averages

"We don't even have a hitter over .280 except for (reserve infielder) Bob Johnson, and he's only got 25 hits," Robinson pointed out.

Robinson, himself, who was as high in the averages as .299 on June 6, was at .275 going into Tuesday night's game but had a solid total of 43 runs-batted-in.

Birds' Rally In 7th Beats Angels, 4-3

Johnson And Smith Hits Decide Battle

BALTIMORE (UPI) — Bob Johnson's single and Al Smith's double capped a two-run seventh inning rally that earned the Baltimore Orioles a 4-3 victory over the Los Angeles Angels Tuesday night.

With the score tied at 2-2 in the seventh and two out, Johnson singled home Luis Aparicio from second. After Jim Gentile walked, Johnson rode home on Smith's double.

The Orioles scored all their runs off loser Paul Foytack (1-2).

The Angels scored their first two runs in the fourth off starter Steve Barber on three hits and an outfield error by Boog Powell. Barber was removed in the fifth inning when he developed a stiffness in his right knee that resulted from a collision with Foytack when Barber was running out an infield hit in the fourth.

Albie Pearson's fifth home run off Dick Hall, who won his third game against two defeats, accounted for the last Los Angeles run.

Smith, who came off the bench in the first inning to replace Fred Valentine, who was injured chasing Jim Fregosi's double, collected three hits and drove in two runs.

Los Angeles	ab	r	h	bi	Baltimore	ab	r	h	bi
Pearson cf	5	1	1	1	Aparico ss	4	1	1	0
Fregosi ss	4	0	2	0	Snydr l-r-cf	4	1	2	0
Wagner lf	3	0	0	0	ohnsn 2b	4	1	2	1
Torres 3b	4	1	1	0	Gentile 1b	1	0	0	0
Dees 1b	4	1	1	1	Valntine rf	0	0	0	0
Rodgers c	4	0	3	1	Smith rf-lf	4	1	3	2
a-E. Sdwski	0	0	0	0	Powell lf	3	0	0	0
Thomas rf	4	0	1	0	Savrine cf	1	0	0	0
Moran 2b	3	0	0	0	Robinsn 3b	4	0	1	0
Foytack p	2	0	0	0	Brown c	4	0	0	0
Fowler p	0	0	0	0	Barber p	2	0	1	0
b-R. Sdwski	0	0	0	0	Hall p	1	0	0	0
Totals	33	3	9	3	Miller p	1	0	0	0
					Totals	33	4	10	3

a-Ran for Rodgers in 9th; b-Walked for Fowler in 9th.

Los Angeles ..... 000 200 010— 3
Baltimore ..... 011 000 20x— 4

E—Powell. PO-A—Los Angeles 24-8, Baltimore 27-9. DP—Barber, Aparicio and Gentile; Rodgers and Moran; Johnson (unassisted). LOB—Los Angeles 7, Baltimore 8. 2B—Fregosi, Robinson, Torres, Smith. HR—Pearson. SB—E. Sadowski. S—Foytack.

	ip	h	r	er	bb	so
Foytack (L, 1-2)	7	10	4	4	3	5
Fowler	1	0	0	0	0	1
Barber	4	5	2	1	1	3
Hall (W, 3-2)	3	3	1	1	0	4
Miller	2	1	0	0	2	2

(Barber pitched to 1 batter in 5th). (Hall pitched to 2 batters in 8th).

Balk—Foytack. PB—Rodgers. U—DeMuro, Carrigan, Hurley, Flaherty. T—3:47. A—5,681.

Miller's Homer Wins For Barton Junior Legion

Marvin Miller's three-run home run in the bottom of the seventh inning propelled Barton to an 8-6 triumph over Westernport yesterday in a Mountain District Junior American Legion Baseball League game played at Barton.

The visitors had taken a 6-2 lead before Barton rallied back for three runs in the sixth. Pat Ryan supplanted Eugene Taylor on the mound for Westernport in the seventh and yielded Miller's game-winning blast which upped Barton's record to 3-2 and sent Westernport down to its sixth straight defeat.

Larry Mills, who went all the way for Barton, was the victim of poor defensive support in the early innings. He hurled scoreless ball over the last four frames, finished with a total of seven strikeouts and failed to walk a batter.

Fred Sloan hit a bases-empty homer for Barton in the second. Miller had a single to go with his round-tripper, and Larry Suder collected two hits for the winners. Taylor was three-for-four for Westernport.

The linescore:

Westernport	300 210 000—6 7 1
Barton	010 103 30x—8 8 8

"Rocky" Gates, Eugene Taylor (5), Pat Ryan (7) and Bill Payne. Larry Mills and Danny Sloan. HR—Marvin Miller, Fred Sloan (Barton).

Twins Beat Tigers, Move To 2nd Place

DETROIT (UPI)—Bob Allison hit a two-run homer and Jim Hall slammed a three-run homer to power the rampaging Minnesota Twins to their eighth straight triumph Tuesday night, a 7-4 decision over the Detroit Tigers that moved the Twins into second place in the American League.

The Twins, who are 33-12 since May 15 when they were in the basement with an 11-20 mark, jumped into second place one-half game ahead of the Chicago White Sox. The Twins are three games behind New York.

Glassmen Nip Elks In RCL

Vets And Moose Are Rained Out

Rain forced postponement of two of the three games scheduled for yesterday in the Rocking Chair Softball League, including the battle between league-leading Moose and runnerup VFW at Stitcher Field. The Caseys-Rothe Heating contest, slated for Post Field, was also called off.

In the only league game played, Pittsburgh Plate Glass edged the Elks, 3-2, in eight innings at PPG Field.

Allan Sheets, veteran RCL hurler who appeared in one game for the Caseys this season, made his first start for PPG yesterday.

Bill Thompson, another member of the Glassmen's mound staff, enabled Sheetz to become a winner in his initial start by driving home the tie-breaking run in the bottom of the eighth.

Thompson's single to rightfield scored Bill Wilson from second with none out in the eighth and ended what had been a tight duel between Sheetz and the Elks' Leo Rhodes. Thompson also had a double for the winners, who recorded their sixth victory against eight losses. The Elks are 4-10.

"Pooch" Orndorff had a 3-3 day and Tom McConnell collected two hits for the Elks. Joe Wolfe turned in an outstanding performance for the losers in centerfield.

The Vets-Moose game has been rescheduled for Sunday at Stitcher Field, starting at 6:15 p. m.

The linescore:

Elks	101 000 00—2 8 3
PPG	110 000 01—3 7 0

Leo Rhodes and Glen Burke. Al Sheetz and Glen Burke.

Houk Blasted By Stuart For All-Star Snub

BOSTON (AP) — Bitter Boston first baseman Dick Stuart, his one-day benching lifted, lashed out at his omission from the American League All-Star squad, the Boston Record American reported Tuesday.

Under the byline of Larry Claflin from Cleveland, the Record American quoted Stuart as saying:

"It's tough to have a third string catcher like Ralph Houk keep you off the All-Star team? He never made one in his life. All he ever did was sit in the dugout.

"He got into the All-Star game himself, because Casey Stengel got fired and they made him manager of the Yankees."

Haddix, McBean Preserve 3-2 Win For Law

Halt Phils' Rally In Eighth Inning

PHILADELPHIA (UPI) — Harvey Haddix and Al McBean halted an eighth-inning rally with a pair of strikeouts and an infield out to preserve a 3-2 victory for the Pittsburgh Pirates and Vernon Law over the Philadelphia Phillies Tuesday night.

Haddix came on in relief of Law with the Pirates leading 3-1 after the Phils put the tying run on second with a single by Tony Taylor to open the inning and a double by Johnny Callison. The little southpaw struck out left-handed swingers Tony Gonzalez and Wes Covington.

McBean relieved Haddix when Roy Sievers batted for Frank Torre. Sievers rapped to short, where Johnny Logan bobbled the ball, letting Taylor score. Then Clay Dalrymple bounced out to Logan for an inning-ending force on Sievers.

McBean gave up two singles with two out in the ninth, but got Callison on an infield pop to end the game.

Law (2-3), bidding for his first complete game of the season, had a four-hitter until the eighth, with the only Phils' run a homer by Gonzalez in the sixth.

Pittsburgh	ab	r	h	bi	Philadelphia	ab	r	h	bi
Schofield 2b	4	0	2	0	Taylor 2b	4	1	2	0
Virdon cf	3	1	0	0	Callison rf	5	0	2	0
Clemente rf	3	0	1	1	Gonzalz cf	4	1	1	1
Lynch lf	2	0	0	0	Cvngton lf	4	0	1	0
a-Savage lf	2	0	0	0	Torre 1b	3	0	1	0
Burgess c	4	1	2	0	d-Sievers	1	0	0	0
Pagliaroni c	0	0	0	0	Dlryple c	4	0	0	0
Clndenon 1b	4	1	1	1	Wine ss	2	0	0	0
Bailey 3b	4	0	1	1	b-Dmter 3b	2	0	0	0
Logan ss	4	0	1	0	Amro 3b-ss	3	0	0	0
Law p	3	0	0	0	Green p	2	0	0	0
Haddix p	0	0	0	0	Bennett p	0	0	0	0
McBean p	1	0	0	0	c-Averill	1	0	0	0
Totals	34	3	8	3	Bldschun p	0	0	0	0
					e-Hoak	1	0	1	0
					Totals	36	2	8	1

a-Struck out for Lynch in 6th; b-Grounded out for Wine in 7th; c-Grounded out for Bennett in 7th; d-Safe on error for Torre in 8th; e-Singled for Baldschun in 9th.

Pittsburgh	020 001 000— 3
Philadelphia	000 001 010— 2

E—Logan. PO-A—Pittsburgh 27-10, Philadelphia 27-11. LOB—Pittsburgh 6, Philadelphia 9. 2B—Burgess, Clemente, Covington, Callison. 3B—Clendenon, Torre. HR—Gonzalez. S—Virdon.

	ip	h	r	er	bb	so
Law (W, 2-3)	7	6	2	1	2	4
Haddix	2-3	0	0	0	0	2
McBean	1 1-3	2	0	0	0	0
Green (L, 1-3)	5 1-3	5	3	3	0	3
Bennett	1 2-3	1	0	0	0	2
Baldschun	2	2	0	0	1	0

(Law pitched to 2 batters in 8th.)

U — Sudol, Forman, Gorman, Landes. T—2:27. A—6,844.

Pitt Announces 1964 Grid Card

PITTSBURGH (UPI) — The University of Pittsburgh will renew football competition in 1964 with Oregon and William and Mary, Athletic Director Frank Carver announced Tuesday.

The teams replace Washington and California on the 10-game schedule which includes six home games. The Panthers last played William and Mary in 1949 and have not met Oregon since 1957 when they won 6-3 in the final 22 seconds at Portland.

Notre Dame and Navy will make theri first local appearances since 1961.

The schedule: Sept. 19, UCLA, home; 26, Oregon at Portland; Oct. 3, William and Mary, home; 10, West Virginia, home; 16, Miami at Miami, night, 24, Navy, home; 31, Syracuse at Syracuse; Nov. 7, Notre Dame, home; 14, Army, at West Point; 21, Penn State, home.

West Virginia Lists 1963-64 Grid Contests

Rice And Kentucky On Next Year's Card

MORGANTOWN, W. Va. (UPI) —West Virginia University athletic director Robert N. (Red) Brown announced Tuesday that Rice, Kentucky, The Citadel and Richmond have been added to the 1964 WVU grid schedule.

The new opponents will replace Navy, Boston University and Furman. WVU's other opponents will be Penn State, Syracuse, Pitt, Virginia Tech, George Washington and William & Mary.

Penn State and Syracuse, who are regular season opponents, have not appeared in Morgantown for the last two and three years, respectively, due to schedule-making, but are making the trip in the 1964 season.

Kentucky returns to the scheduled after a lapse since 1947.

Rice is the first real newcomer to the slate. West Virginia last played a Southwest Conference team in 1956 when it edged Texas, 7-6.

The 1964 schedule:
Sept. 19 — At Richmond, 26—The Citadel, Oct. 3 at Rice (night), 10—at Pitt, 17—at Virginia Tech, 24—Penn State, 31—Kentucky, Nov. 7—at George Washington, 14—William & Mary, 21—Syracuse.

The 1963 schedule:
Sept. 21—Navy. 28—At Boston U. Oct. 5—Oregon. 12—At William & Mary. 19—Pitt (Homecoming). 26—At Penn State. Nov. 2—At George Washington. 9—At Syracuse. 16—Virginia Tech. 23—Furman.

Dapper Giants Trim Cards, 9-8, Capture Lead

DAPPER DIVISION

	W.	L.		W.	L.
Giants	5	1	Yankees	2	3
Red Sox	4	1	Cubs	2	4
Cardinals	4	2	Orioles	1	4
Pirates	3	3	Phillies	1	4

The Giants took over the leadership of the Dapper Division in the Dapper Dan Little League Tuesday morning when they eked out a 9-8 decision over the Cardinals at Constitution Park.

It was the Giants' 5th win in six starts. The Cardinals (4-2) dropped into third place behind the Red Sox (4-1).

Danny Young recorded his third straight pitching victory of the campaign. After pitching hitless ball for three innings he yielded eight safeties in the last three frames. The Giants' ace whiffed seven and issued only one base on balls.

Jimmy Hamilton homered over the left field fence, Jack Willits and Young had a double and single each and Ronnie Kunis had two singles for the Giants. Pat Adams headed the losers with two doubles and a single. Hare smacked a two-bagger and single and Tom Winton and John Roby had doubles.

Score:

Cardinals	000 341—8 8 4
Giants	300 24x—9 9 2

Herb Roby, Hare (5) and Tom Winton. Danny Young and Billy Adams.
LP—Roby.
HR—Jimmy Hamilton (Giants).

WALES, England (UPI) —Maj. Walter Wingfield of the British army invented the game of tennis at a lawn party here in 1873.

Sentries, Apaches Score In Eighth Rifle Loop Test

WESTERN MD. RIFLE LEAGUE
Team Standings

	W.	L.
Sentries	7	1
Scouts	4	4
Apaches	3	5
Pioneers	2	6

Sentries and Apaches copped wins in the Western Maryland League's eighth smallbore rifle match fired Sunday evening at the Fort Hill and Oakland ranges. Pacing Sentries stopped Scouts, 1570-87x to 1565-80x. Apaches downed Pioneers, 1151-53x to 1148-39x.

Firing consisted of forty shots at 50 yards, iron sights, on the International target. Best individual tally was Merle McClintock's 397-27x.

Summary:

	Tgt. 1	Tgt. 2	Total
SENTRIES			
J. F. Eirich	199-13x	196-10x	395-23x
N. O. White	196-10x	198-12x	394-22x
M. W. Shumaker	197-11x	195-11x	392-22x
G. L. Porter	193-8x	196-12x	389-20x
Team Total			1570-87x
Also firing: G. Sellers			
SCOUTS			
H. P. Lynch	197-10x	198-12x	395-22x
D. E. Auvil	199-9x	196-12x	395-21x
L. E. Leasure	197-13x	193-11x	390-24x
R. L. Fisher	194-7x	191-6x	385-13x
Team Total			1565-80x
APACHES			
M. McClintock	200-16x	197-11x	397-27x
J. T. Guthridge	188-8x	195-13x	383-21x
L. F. Wempe	189-4x	182-1x	371-5x
Team Total			1151-53x
PIONEERS			
W. O. Smith	199-13x	195-9x	394-22x
D. W. McCoy	190-8x	187-4x	377-12x
R. G. Sims	190-3x	187-2x	377-5x
Team Total			1148-39x

Cresaptown Nips LaVale Cubs, 9-8, In Bi-State Game

Cresaptown, scoring all its runs in two innings, edged the LaVale Cubs, 9-8 yesterday in a Bi-State Pony League contest at Cresaptown.

The home team exploded for seven runs in the second inning, and added its other two in the fifth. The Cubs tallied in every frame but the third, but couldn't put together more than two runs in any inning.

Pitchers George Strickland and Tom Sindy were also the hitting stars for Cresaptown. Strickland, who started on the hill and worked four innings to get the win, clubbed three singles. Sindy, who came on in relief in the fifth, had a double and single.

Randy Wiley belted a home run and single, and losing hurler Jeff Williams had three hits for the Cubs. Bill Poorbaugh and Pete Falco chipped in with two hits apiece.

The linescore:

LaVale Cubs	210 111 2—8 12 1
Cresaptown	070 020 x—9 11 2

Jeff Williams, Glenn Davis (2) and Pete Falco. George Strickland, Tom Sindy (5) and Jim Burke. WP—Strickland. LP—Williams. HR—Randy Wiley (LaVale).

Mrs. Pinto Takes First Flight Title

Mrs. Charles Pinto won the first flight title in the women's spring tournament at the Maplehurst Country Club yesterday by defeating Mrs. Noel Speir Cook, 1 up on the 18th.

Former Gridder Dies

RICHLAND, Wash. (AP)—Tony Blazine, 51, a former professional football player with the New York Giants and Chicago Cardinals and college football coach, died at his home early Tuesday. He had been under treatment for a heart ailment.

Mrs. Ruth Wood Wins May Trophy At Maplehurst

Mrs. Ruth Wood carded a net 95-20—75 to win the Ronnie May Trophy Tournament held yesterday at the Maplehurst Country Club by the Women's Golf Association.

Twenty-eight members participated.

Winners of low net prizes for nine holes were:

A Division: Mrs. Juanita Brookley 51-13—38.

B Division: Mrs. Tom Gracie 59-17—42 tied Mrs. John Sleeman 60-18—42.

C Division: Mrs. Tom Stewart

Old German SCOREBOARD

NATIONAL

YESTERDAY'S RESULTS
Pittsburgh 3, Philadelphia 2 (n)
Chicago 4, New York 1
Cincinnati at Houston (n)
St. Louis at Los Angeles (n)
Milwaukee at San Francisco (n)

STANDING OF THE TEAMS

	W.	L.	Pct.	G. B.
x-St. Louis	45	32	.584	—
x-Los Angeles	44	32	.579	½
x-San Francisco	44	34	.564	1½
x-Cincinnati	42	35	.545	3
Chicago	41	35	.539	3½
x-Milwaukee	38	38	.500	6½
Pittsburgh	38	40	.487	7½
Philadelphia	36	43	.456	10
x-Houston	30	49	.380	16
New York	29	49	.372	16½

x-playing night games.

TODAY'S GAMES
(With probable pitchers)
Milwaukee at San Francisco—LeMaster (4-4) vs. Sanford (9-7).
New York at Chicago—Hook (3-8) vs. Ellsworth (10-6).
Cincinnati at Houston night—Purkey (2-4) vs. Johnson (3-11).
St. Louis at Los Angeles night—Gibson (7-3) vs. Koufax (12-3).
Only games scheduled

THURSDAY'S GAMES
Pittsburgh at Philadelphia, 2
New York at Chicago, 2
Milwaukee at San Francisco
St. Louis at Los Angeles, night
Cincinnati at Houston, 2 twi-night

AMERICAN

YESTERDAY'S RESULTS
New York 3, Chicago 0 (n)
Baltimore 4, Los Angeles 3 (n)
Boston 6, Cleveland 1 (n)
Washington 7, Kansas City 2 (n)
Minnesota 7, Detroit 4

STANDING OF THE TEAMS

	W.	L.	Pct.	G. B.
New York	46	28	.622	—
Minnesota	44	32	.579	3
Chicago	45	34	.570	3½
Boston	41	34	.547	5½
Baltimore	42	39	.519	7½
Cleveland	40	37	.519	7½
Los Angeles	41	40	.506	8½
Kansas City	35	41	.461	12
Detroit	29	46	.387	17½
Washington	24	56	.300	25

TODAY'S GAMES
(With probable pitchers)
Chicago at New York—Buzhardt (9-4) vs. Terry (8-8).
Boston at Cleveland—Heffner (1-0) vs. Kralick (8-6).
Minnesota at Detroit—Perry (8-4) vs. Bunning (4-9).
Los Angeles at Baltimore, night—Chance (6-7) vs. Pappas (6-4).
Only games scheduled

THURSDAY'S GAMES
Minnesota at Detroit, 2
Boston at Cleveland, 2
Kansas City at Washington, 2
Chicago at New York, 2
Los Angeles at Baltimore, twilight

New Handy Space-Saver Bottle

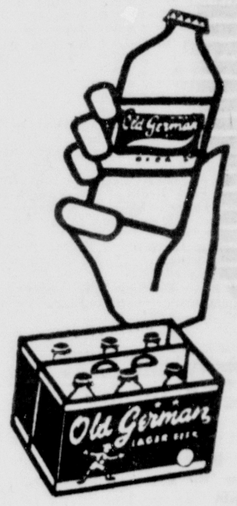

No Deposit
No Return

GOT IT? GET IT

SALUTE THE FOURTH
WITH A GREAT FIFTH
SAY SEAGRAM'S AND BE SURE

SEAGRAM-DISTILLERS COMPANY, NEW YORK CITY. BLENDED WHISKEY. 86 PROOF. 65% GRAIN NEUTRAL SPIRITS

Yankees' Al Downing Allows One Hit In Beating White Sox, 3-0

League Leaders Defeat Herbert For 5th Straight

Carreon's Single In Seventh Inning Only Chicago Hit

NEW YORK (UPI)—Southpaw Al Downing was foiled in a no-hit bid for the second straight time Tuesday night and settled for a one-hit, 3-0, triumph over the Chicago White Sox in pitching the New York Yankees to their fifth straight victory.

The 22-year-old Downing, who held the Red Sox hitless for 6 1-3 innings last Friday and then was kayoed in the seventh, did not permit a hit Tuesday night until Camilo Carreon singled sharply off his glove with two out in the seventh.

Carreon's blow was a clean hit, the ball skipping over second base and into center field after the Yankee pitcher succeeded only in slowing it up.

Seeming oblivious to the sultry, shirt-sticking 85-degree temperature, Downing struck out 10 batters and walked six while achieving his third victory against one defeat.

The Yankees scored their first run in 20 consecutive innings off loser Ray Herbert when they went ahead, 1-0, in the third inning on Hector Lopez' single, Clete Boyer's long fly and Tony Kubek's single.

Lopez' sixth home run following Elston Howard's single produced the Yankees' final two runs in the fifth and saddled Herbert with his fifth loss in 13 decisions.

Chicago	ab	r	h	bi	New York	ab	r	h	bi
Landis cf	3	0	0	0	Kubek ss	4	0	1	1
Fox 2b	3	0	0	0	Linz 2b	3	0	0	0
Ward 3b	4	0	0	0	Maris rf	3	0	1	0
Nicholson lf	3	0	0	0	Pepitne 1b	3	0	0	0
Robnson rf	4	0	0	0	Howard c	3	1	1	0
Carreon c	3	0	1	0	Lopez lf	3	2	2	2
McCraw 1b	1	0	0	0	Boyer 3b	3	0	0	0
apLemon 1b	2	0	0	0	Downing p	3	0	0	0
Weis ss	2	0	0	0	Totls	29	3	6	3
Herbert p	2	0	0	0					
b-Hrshbrgr	1	0	0	0					
DeBsshre p	0	0	0	0					
Totals	28	0	1	0					

a-Struck out for McCraw in 7th; b-Fouled out for Herbert in 8th.

Chicago	000 000 000— 0
New York	001 020 00x— 3

E — Weis. PO-A — Chicago 24-14, New York 27-4. DP — DeBusschere, Weis and Lemon. LOB — Chicago 7, New York 3. HR — Lopez. SB — Weis.

	ip	h	r	er	bb	so
Herbert (L, 8-5)	7	6	3	3	0	2
DeBusschere	1	0	0	0	1	0
Downing (W, 3-1)	9	1	0	0	6	10

WP — Downing. PB — Howard. U—Kinnanmon, Stevens, Napp, Umont. T—2:07. A—20,998.

McIlwain Rites Set Saturday

CHICAGO (AP) — Services for Wallace W. McIlwain, 60, member of the "Red Grange Backfield" at the University of Illinois, will be held Saturday.

McIlwain, who died Sunday, was 1923-24 teammate of Grange and, along with fullback Earl Britton, was noted for his blocking for the famed Illini "Galloping Ghost."

ADMINISTRATOR NOTICE

THIS IS TO GIVE NOTICE, That the subscriber has obtained from the Orphans' Court of Allegany County, Maryland, letters of Administration on the estate of Mary W. Crawford late of Allegany County, Maryland, deceased. All persons having claims against the deceased are hereby warned to exhibit the same, with the vouchers thereof duly authenticated, to the subscriber on or before the 18th day of December, 1963. They may otherwise by law be excluded from all benefit of the said estate. All persons knowing quested to make immediate payment.

Given under my hand this 18th day of June, 1963.

George F. Crawford
Administrator
1100 Michigan Avenue
Cumberland, Maryland

Adv. N—June 20-27—July 3-11

ADMINISTRATOR NOTICE

THIS IS TO GIVE NOTICE, That the subscriber has obtained from the Orphans' Court of Allegany County, Maryland, letters of Administration on the estate of Edith Amelia Ritchie late of Allegany County, Maryland, deceased. All persons having claims against the deceased are hereby warned to exhibit the same, with the vouchers thereof duly authenticated, to the subscriber on or before the 11th day of December, 1963. They may otherwise by law be excluded from all benefit of the said estate. All persons knowing themselves indebted to said estate are requested to make immediate payment.

Given under my hand this 11th day of June, 1963.

ANTHONY RITCHIE, SR.
Administrator
Midlothian
Maryland

Adv.—N-June 13-20-27 July 3

ADMINISTRATOR NOTICE

THIS IS TO GIVE NOTICE, That the subscriber has obtained from the Orphans' Court of Allegany County, Maryland, letters of Administration on the estate of George Crawford late of Allegany County, Maryland, deceased. All persons having claims against the deceased are hereby warned to exhibit the same, with the vouchers thereof duly authenticated, to the subscriber on or before the 18th day of December, 1963. They may otherwise by law be excluded from all benefit of the said estate. All persons knowing themselves indebted to said estate are requested to make immediate payment.

Given under my hand this 18th day of June, 1963.

George F. Crawford
Administrator
1100 Michigan Avenue
Cumberland, Maryland

Adv. N—June 20-27—July 3-11

IN THE CIRCUIT COURT FOR ALLEGANY COUNTY, MARYLAND, IN THE MATTER OF THE ESTATE OF MARGARET A. CROMWELL

ORDER NISI

It is hereby ordered this 28th day of June, 1963, by the Circuit Court for Allegany County, Maryland, in equity, that the sale made and reported in the above cause by Eldred Cromwell, Executor of the Last Will and Testament of Margaret A. Cromwell, be, and the same is hereby ratified and confirmed unless to the contrary be shown on or before the 29th day of July, 1963, provided a copy of this order be published in some newspaper in Allegany County, Maryland, once a week for three successive weeks before the 22nd day of July, 1963.

The report states the amount of sale to be $7500.00.

Hugh Stevenson
Howard W. Vandegrift
James G. Blair
JUDGES OF THE ORPHANS' COURT FOR ALLEGANY COUNTY, MARYLAND

True copy:
Test: James M. Roby,
Register of Wills.

Adv. N—July 3-10-17

Nats' Daniels Beats KC, 7-2

Athletics' Infield Collapses In Fifth

WASHINGTON (UPI) — The Washington Senators took advantage of four Kansas City errors and Bennie Daniels' seven-hit pitching Tuesday night to whip the Athletics, 7-2.

The Senators made a winning break-through in the fifth when the Kansas City infield fell apart with the score tied, 1-1. Ed Brinkman and Hobie Landrith reached base on successive errors, were bunted along, and scored on Marv Breeding's soft single to center.

Breeding came home on another error by Ed Charles and a single by Jim King.

In the ninth, singles by Don Zimmer and Daniels, a hit batsman and a throwing error by reliever Dale Willis accounted for two more Washington runs.

King had tied the game in the fourth when he tripled and scored on a sacrifice fly. The A's picked up a run in the top of the fourth on Norm Siebern's double, a wild pitch and an infield out.

For Daniels, it was his second win against three losses. Kansas City starter Orlando Pena absorbed his 11th loss against five wins.

Kansas City	ab	r	h	bi	Washington	ab	r	h	bi
DelGreco cf	4	0	0	0	Brding 2b	4	1	2	2
Causey ss	3	1	0	0	Cottier 2b	1	0	0	0
Alusik rf	3	0	2	1	Hinton lf	4	0	0	0
Siebern lf	4	1	1	0	King rf	3	1	2	1
Charles 3b	4	0	0	1	Osborne 1b	3	0	0	1
Hrelson 1b	4	0	0	0	Lock cf	3	0	1	1
Lumpe 2b	3	0	1	0	Zimmer 3b	4	1	1	0
Esposito 2b	1	0	0	0	Brnkmn ss	3	2	0	0
Lau c	4	0	2	0	Landrith c	4	1	1	0
Pena p	2	0	0	0	Daniels p	1	1	1	1
a-Essgian	1	0	0	0	Totals	30	7	8	6
Willis p	0	0	0	0					
b-Cimoli	1	0	1	0					
Totals	34	2	7	2					

a-Struck out for Pena in 7th; b-Singled for Willis in 9th.

Kansas City	000 100 010— 2
Washington	000 130 12x— 7

E—Causey, Harrelson, Charles, Willis. PO-A—Kansas City 24-7, Washington 27-18. LOB—Kansas City 7, Washington 7. 2B—Siebern, Alusik. 3B—King. S—Daniels 2, Hinton. SF—Lock, Osborne.

	ip	h	r	er	bb	so
Pena (L, 5-11)	6	5	4	1	0	3
Willis	2	3	3	3	2	1
Daniels (W, 2-3)	9	7	2	2	3	2

HBP—By Willis (Brinkman). WP—Daniels, Pena. U—Runge, Soar, Stewart, Salerno. T—2:19. A—3,429.

Morehead Hurls Bosox To 6-1 Win

No-Hits Cleveland For Seven Innings

Bulletin rb

CLEVELAND (UPI) — Dave Morehead pitched hitless ball for seven innings and wound up with a two-hitter Tuesday night as the Boston Red Sox defeated the Cleveland Indians, 6-1.

The 19-year-old righthander lost his bid for a no-hitter in the eighth inning when Fred Whitfield led off with a grounder that took a freak hop and bounced over second baseman Chuck Schilling's head into right field for a single.

John Romano, placed on the active list shortly before the game, then led off the ninth inning with a pinch home run. Romano, who had been sidelined with a broken hand, drove the ball over the fence in left field.

Morehead evened his record at 5-5, retiring 20 batters in a row before he walked Willie Kirkland with two out in the seventh inning to ruin a possible perfect game. The only other Indian to reach base was Al Luplow, who walked with two out in the ninth. But Morehead struck out Kirkland to end the game.

Morehead also singled home one of the Boston runs as the Red Sox took a 2-0 lead in the second inning against Barry Latman.

Boston	ab	r	h	bi	Cleveland	ab	r	h	bi
Schilling 2b	4	0	1	1	Francna lf	4	0	0	0
Geiger cf	5	1	0	0	Luplow rf	3	0	0	0
Ystzmski lf	4	0	2	2	Kirland cf	3	0	0	0
Malzone 3b	5	0	0	0	Alvis 3b	3	0	0	0
Stuart 1b	5	1	0	0	Whitfld 1b	3	0	1	0
Clinton rf	3	2	2	1	DeLaHz 2b	3	0	0	0
Bressoud ss	4	0	1	0	Azcue c	3	0	0	0
Nixon c	3	1	0	0	Kindall 2b	2	0	0	0
Morehead p	4	1	2	1	b-Romno	1	1	1	1
Totals	35	6	8	5	Latman p	1	0	0	0
					Bell p	0	0	0	0
					a-Green	1	0	0	0
					Walker p	0	0	0	0
					c-Held	1	0	0	0
					Totals	28	1	2	1

a-Flied out for Bell in 6th; b-Hit homer for Kindall in 9th; c-Popped out for Walker in 9th.

Boston	020 004 000— 6
Cleveland	000 000 001— 1

E—Alvis, De La Hoz. PO-A—Boston 27-9, Cleveland 27-6. DP — Morehead, Bressoud, Schilling and Stuart; De La Hoz and Whitfield. LOB— Boston 8, Cleveland 2. 2B—Yastrzemski 2. HR — Clinton, Romano.

	ip	h	r	er	bb	so
Moreland (W, 5-5)	9	2	1	1	2	5
Latman (L, 5-4)	5	7	5	3	2	5
Bell	1	1	1	0	0	1
Walker	3	0	0	0	2	0

(Latman pitched to 3 batters in 6th).

HBP—By Latman (Nixon). By Walker (Schilling). U—Smith, Haller, Paparella, Honochick. T—2:27. A—7,433.

Cubs Sign Collegian

CHICAGO (UPI) — The Chicago Cubs announced the signing Tuesday of right-handed pitcher Joe Kazmar, 20, who pitched for McNeese College for the past three years.

This year he was named most valuable in the Gulf Coast Conference. He was signed to a Middlesboro, Ky., contract.

EXECUTOR NOTICE

THIS IS TO GIVE NOTICE, That the subscriber has obtained from the Orphans' Court of Allegany County, Maryland, letters Testamentary on the estate of Lorena M. Bowers, late of Allegany County, Maryland, deceased. All persons having claims against the deceased are hereby warned to exhibit the same, with the vouchers thereof duly authenticated, to the subscriber on or before the 21st day of December, 1963. They may otherwise by law be excluded from all benefit of the said estate. All persons knowing themselves indebted to said estate are requested to make immediate payment.

Given under my hand this 21st. day of June, 1963.

BURTON SMITH
Executor
8 Union Street
Lonaconing, Maryland

Adv.—N-June 26 July 3-10-17

Barber Suffers Knee Injury

BALTIMORE (AP) — Pitcher Steve Barber of the Baltimore Orioles, tied for the American League lead with 12 victories, was removed from Tuesday night's game after injuring his right knee in a base line collision.

Barber tumbled over Paul Foytack, when the Los Angeles pitcher covered first base after Barber grounded to first baseman Charlie Dees.

After a delay, Barber remained in the game as a base runner to complete the Baltimore fourth inning. But after walking Billy Moran to open the Los Angeles fifth, Barber was taken out by Manager Billy Hitchcock.

Mrs. Wilson Wins Flag Tournament

Mrs. John Wilson was the winner of a flag tournament yesterday at the Cumberland Country Club in which 60 members of the Women's Golf Association competed.

Others winning prizes on the front nine holes were Mrs. Ben LaNeve, Mrs. Norman Young, Mrs. William A. Cook, Mrs. Richard Kendall, Mrs. F. B. Whitworth and Mrs. Gordon Bowie.

Prize-winners on the back nine were Mrs. Merrill Barnes, Mrs. Lester Auker, Mrs. Richard DeButts and Mrs. Charles Giornesto.

The Men's Golf Association will stage a flag tournament tomorrow on the CCC course.

Seven-Pound Catfish Caught At Oldtown

Harry M. Wharton, of 125 Gleason Street, yesterday landed a seven-pound channel catfish from the Battie Mixon fishing hole on the C&O Canal at Oldtown.

Wharton, a member of the Oldtown Sportsman's Club, made the prize catch using "night crawlers" for bait. The fish weighed an even seven pounds and measured 26 inches in length.

CHEVY CHASE, Md. (UPI) — Fred McLeod, PGA professional at Columbia Country Club here, won two national championships 30 years apart. He won the U.S. Open in 1908 and the PGA Seniors title in 1938.

Bronstad Exchanged For Steve Ridzik

WASHINGTON (UPI) — The Washington Senators made their third player change within a week Tuesday, replacing pitcher Jim Bronstad with Steve Ridzik, and Manager Gil Hodges said, "We're doing what we can."

The Senators, who have lost 15 of their last 17 games, acquired third baseman Don Zimmer from the Los Angeles Dodgers and second baseman Don Blasingame from the Cincinnati Reds prior to the latest pitching change.

Bronstad, 27-year-old ex-New York Yankee with a 1-3 record this season, was sent to Toronto of the International League. Ridzik, 33-year-old former member of the Phillies and Giants, had won seven games for Toronto and had a 3.11 earned run average. Both are righthanders.

Two Hot Stove Games Postponed

A Hot Stove Baseball League doubleheader scheduled for yesterday at Penn Avenue Field was postponed because of rain, and the two games have been rescheduled for Saturday at Penn Avenue.

B'nai B'rith will play Bedford Road Optimists at 4 p. m. on Saturday, and Kiwanis will meet the Jaycees at 6 p. m.

Cubs To Practice

The Cubs, of the Dapper Dan Little League, will practice Friday at Post Field, beginning at 10 a.m.

We Will Be Closed

Shop Wednesday

WESTERN MARYLAND LUMBER & SUPPLY CO.
201 McMullen Hwy., Cumberland, Md.

You Can Count on Us... Quality Costs No More at Sears

Holiday Week Special! ... Famous ALLSTATE Tires

Buy The First Tire At The No Trade-In Price Of $21.95 Plus Tax ...

SEARS ROEBUCK AND CO.

FLEET TESTED

Get the 2nd Tire

27-Month Guarantee

4-Ply Nylon Hi-Way Special Tires

for only $7.00

Plus Tax
No-Trade-In Required

6.70x15 Tube-Type Blackwall

- This Hi-way Special Tire has a deep tread with hundreds of traction edges for 4-way skid protection.
- Full 4-ply nylon means resistance to hard road impacts . . . protection against tire failure and blowouts . . . and more stability for easier, safer driving.
- Silencer buttons in the tread grooves reduce the vibrations that cause squealing . . . drive in today.

Wheel Balancing Weights Included **1.50** Per Wheel

NO MONEY DOWN
on Sears Easy Payment Plan

Tube-Type Blackwalls		
Size	No Trade-in Price, Each Plus Tax	No Trade-in Price, Pairs Plus Tax
6.70x15	21.95	7.00
7.10x15	23.95	9.00
7.60x15	25.95	11.00

Tubeless Blackwalls		
Size	No Trade-in Price, Each Plus Tax	No Trade-in Price, Pairs Plus Tax
6.70x15 7.50x14	23.95	9.00
7.10x15 8.00x15	25.95	11.00
7.60x15 8.50x14	27.95	13.00

Similar Offer on Whitewalls

Guaranteed Against All Road Hazards

TIME SERVICE GUARANTEE

If tire fails during the monthly guarantee period, we will, at our option, either repair it without cost or in exchange for the old tire, give you a replacement tire or a refund, charging only for the period of ownership. Check before you buy.

All adjustments made by retail stores are prorated at the regular retail price plus Federal Excise Tax, less trade-in, at the time of return.

Attention Compact Car Owners

Check Sears low prices for your tires. Drive in Today

Attention Truckers

We have a complete selection of ALLSTATE Truck Tires and Tubes for you.

P-95 ADDITIVE... as new as tomorrow!

Every ALLSTATE tire is now made with this new revolutionary, exclusive blend rubber to provide better traction and give you longer mileage.

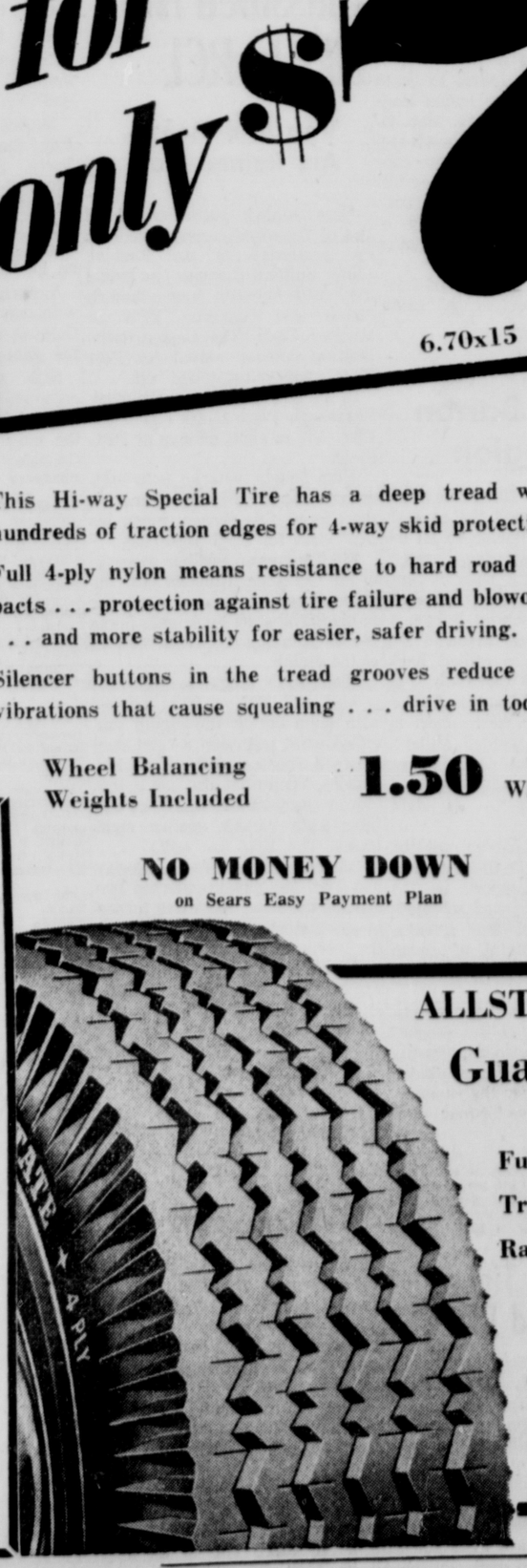

ALLSTATE Budget Tire Values

Guaranteed 15 Months

Full 4-Ply Tryex* Rayon

8.45 Plus Tax And Old Tire Off Your Car

6.70x15 Tube-Type Blackwall
*TM for Tyrex Inc.

6.70x15 7.50x14 Tubeless Blackwall 10.45*
*Plus Tax And Old Tire Off Your Car

- Our lowest-priced ALLSTATE tires are quality for quality, price for price, guarantee for guarantee . . . your best tire buy . . . see them now.

Shop at Sears and Save
Satisfaction Guaranteed or Your Money Back

SEARS

Cumberland, (LaVale) Md.
Phone 729-3711

Monday thru Saturday
9:30 a.m. to 9:30 p.m.

Yankees' Al Downing Allows One Hit In Beating White Sox, 3-0

League Leaders Defeat Herbert For 5th Straight

Carreon's Single In Seventh Inning Only Chicago Hit

NEW YORK (UPI)—Southpaw Al Downing was foiled in a no-hit bid for the second straight time Tuesday night and settled for a one-hit, 3-0, triumph over the Chicago White Sox in pitching the New York Yankees to their fifth straight victory.

The 22-year-old Downing, who held the Red Sox hitless for 6 1-3 innings last Friday and then was kayoed in the seventh, did not permit a hit Tuesday night until Camilo Carreon singled sharply off his glove with two out in the seventh.

Carreon's blow was a clean hit, the ball skipping over second base and into center field after the Yankee pitcher succeeded only in slowing it up.

Seeming oblivious to the sultry, shirt-sticking 85-degree temperature, Downing struck out 10 batters and walked six while achieving his third victory against one defeat.

The Yankees scored their first run in 20 consecutive innings off loser Ray Herbert when they went ahead, 1-0, in the third inning on Hector Lopez' single, Clete Boyer's long fly and Tony Kubek's single.

Lopez' sixth home run following Elston Howard's single produced the Yankees' final two runs in the fifth and saddled Herbert with his fifth loss in 13 decisions.

Chicago	ab	r	h	bi	New York	ab	r	h	bi
Landis cf	3	0	0	0	Kubek ss	4	0	1	1
Fox 2b	3	0	0	0	Linz 2b	3	0	0	0
Ward 3b	4	0	0	0	Maris rf	3	0	1	0
Nicholson lf	3	0	0	0	Pepitne 1b	3	0	0	0
Robnson rf	4	0	0	0	Howard c	3	1	1	0
Carreon c	3	0	1	0	Lopez lf	3	2	2	2
McCraw 1b	1	0	0	0	Boyer 3b	3	0	0	0
apLemon 1b	2	0	0	0	Downing p	3	0	0	0
Weis ss	2	0	0	0	Totls	29	3	6	3
Herbert p	2	0	0	0					
b-Hrshbrgr	1	0	0	0					
DeBsshre p	0	0	0	0					
Totals	28	0	1	0					

a-Struck out for McCraw in 7th; b-Fouled out for Herbert in 8th.

Chicago	000 000 000— 0
New York	001 020 00x— 3

E — Weis. PO-A — Chicago 24-14, New York 27-4. DP — DeBusschere, Weis and Lemon. LOB — Chicago 7, New York 3. HR — Lopez. SB — Weis.

	ip	h	r	er	bb	so
Herbert (L, 8-5)	7	6	3	3	0	2
DeBusschere	1	0	0	0	1	0
Downing (W, 3-1)	9	1	0	0	6	10

WP — Downing. PB — Howard. U—Kinnanmon, Stevens, Napp, Umont. T—2:07. A—20,998.

Nats' Daniels Beats KC, 7-2

Athletics' Infield Collapses In Fifth

WASHINGTON (UPI) — The Washington Senators took advantage of four Kansas City errors and Bennie Daniels' seven-hit pitching Tuesday night to whip the Athletics, 7-2.

The Senators made a winning break-through in the fifth when the Kansas City infield fell apart with the score tied, 1-1. Ed Brinkman and Hobie Landrith reached base on successive errors, were bunted along, and scored on Marv Breeding's soft single to center.

Breeding came home on another error by Ed Charles and a single by Jim King.

In the ninth, singles by Don Zimmer and Daniels, a hit batsman and a throwing error by reliever Dale Willis accounted for two more Washington runs.

King had tied the game in the fourth when he tripled and scored on a sacrifice fly. The A's picked up a run in the top of the fourth on Norm Siebern's double, a wild pitch and an infield out.

For Daniels, it was his second win against three losses. Kansas City starter Orlando Pena absorbed his 11th loss against five wins.

Kansas City	ab	r	h	bi	Washington	ab	r	h	bi
DelGreco cf	4	0	0	0	Brding 2b	4	1	2	2
Causey ss	3	1	0	0	Cottier 2b	1	0	0	0
Alusik rf	3	0	2	1	Hinton lf	4	0	0	0
Siebern lf	4	1	1	0	King rf	3	1	2	1
Charles 3b	4	0	0	1	Osborne 1b	3	0	0	1
Hrelson 1b	4	0	0	0	Lock cf	3	0	1	1
Lumpe 2b	3	0	1	0	Zimmer 3b	4	1	1	0
Esposito 2b	1	0	0	0	Brnkmn ss	3	2	0	0
Lau c	4	0	2	0	Landrith c	4	1	1	0
Pena p	2	0	0	0	Daniels p	1	1	1	1
a-Essgian	1	0	0	0	Totals	30	7	8	6
Willis p	0	0	0	0					
b-Cimoli	1	0	1	0					
Totals	34	2	7	2					

a-Struck out for Pena in 7th; b-Singled for Willis in 9th.

Kansas City	000 100 010— 2
Washington	000 130 12x— 7

E—Causey, Harrelson, Charles, Willis. PO-A—Kansas City 24-7, Washington 27-18. LOB—Kansas City 7, Washington 7. 2B—Siebern, Alusik. 3B—King. S—Daniels 2, Hinton. SF—Lock, Osborne.

	ip	h	r	er	bb	so
Pena (L, 5-11)	6	5	4	1	0	3
Willis	2	3	3	3	2	1
Daniels (W, 2-3)	9	7	2	2	3	2

HBP—By Willis (Brinkman). WP—Daniels, Pena. U—Runge, Soar, Stewart, Salerno. T—2:19. A—3,429.

Morehead Hurls Bosox To 6-1 Win

No-Hits Cleveland For Seven Innings

Bulletin rb

CLEVELAND (UPI) — Dave Morehead pitched hitless ball for seven innings and wound up with a two-hitter Tuesday night as the Boston Red Sox defeated the Cleveland Indians, 6-1.

The 19-year-old righthander lost his bid for a no-hitter in the eighth inning when Fred Whitfield led off with a grounder that took a freak hop and bounced over second baseman Chuck Schilling's head into right field for a single.

John Romano, placed on the active list shortly before the game, then led off the ninth inning with a pinch home run. Romano, who had been sidelined with a broken hand, drove the ball over the fence in left field.

Morehead evened his record at 5-5, retiring 20 batters in a row before he walked Willie Kirkland with two out in the seventh inning to ruin a possible perfect game. The only other Indian to reach base was Al Luplow, who walked with two out in the ninth. But Morehead struck out Kirkland to end the game.

Morehead also singled home one of the Boston runs as the Red Sox took a 2-0 lead in the second inning against Barry Latman.

Boston	ab	r	h	bi	Cleveland	ab	r	h	bi
Schilling 2b	4	0	1	1	Francna lf	4	0	0	0
Geiger cf	5	1	0	0	Luplow rf	3	0	0	0
Ystzmski lf	4	0	2	2	Kirland cf	3	0	0	0
Malzone 3b	5	0	0	0	Alvis 3b	3	0	0	0
Stuart 1b	5	1	0	0	Whitfld 1b	3	0	1	0
Clinton rf	3	2	2	1	DeLaHz 2b	3	0	0	0
Bressoud ss	4	0	1	0	Azcue c	3	0	0	0
Nixon c	3	1	0	0	Kindall 2b	2	0	0	0
Morehead p	4	1	2	1	b-Romno	1	1	1	1
Totals	35	6	8	5	Latman p	1	0	0	0
					Bell p	0	0	0	0
					a-Green	1	0	0	0
					Walker p	0	0	0	0
					c-Held	1	0	0	0
					Totals	28	1	2	1

a-Flied out for Bell in 6th; b-Hit homer for Kindall in 9th; c-Popped out for Walker in 9th.

Boston	020 004 000— 6
Cleveland	000 000 001— 1

E —Alvis, De La Hoz. PO-A —Boston 27-9, Cleveland 27-6. DP — Morehead, Bressoud, Schilling and Stuart; De La Hoz and Whitfield. LOB— Boston 8, Cleveland 2. 2B—Yastrzemski 2. HR — Clinton, Romano.

	ip	h	r	er	bb	so
Moreland (W, 5-5)	9	2	1	1	2	5
Latman (L, 5-4)	5	7	5	3	2	5
Bell	1	1	1	0	0	1
Walker	3	0	0	0	2	0

(Latman pitched to 3 batters in 8th).

HBP—By Latman (Nixon), By Walker (Schilling). U—Smith, Haller, Paparella, Honochick. T—2:27. A—7,433.

Barber Suffers Knee Injury

BALTIMORE (AP) — Pitcher Steve Barber of the Baltimore Orioles, tied for the American League lead with 12 victories, was removed from Tuesday night's game after injuring his right knee in a base line collision.

Barber tumbled over Paul Foytack, when the Los Angeles pitcher covered first base after Barber grounded to first baseman Charlie Dees.

After a delay, Barber remained in the game as a base runner to complete the Baltimore fourth inning. But after walking Billy Moran to open the Los Angeles fifth, Barber was taken out by Manager Billy Hitchcock.

Mrs. Wilson Wins Flag Tournament

Mrs. John Wilson was the winner of a flag tournament yesterday at the Cumberland Country Club in which 60 members of the Women's Golf Association competed.

Others winning prizes on the front nine holes were Mrs. Ben LaNeve, Mrs. Norman Young, Mrs. William A. Cook, Mrs. Richard Kendall, Mrs. F. B. Whitworth and Mrs. Gordon Bowie.

Prize-winners on the back nine were Mrs. Merrill Barnes, Mrs. Lester Auker, Mrs. Richard DeButts and Mrs. Charles Giornesto.

The Men's Golf Association will stage a flag tournament tomorrow on the CCC course.

Seven-Pound Catfish Caught At Oldtown

Harry M. Wharton, of 125 Gleason Street, yesterday landed a seven-pound channel catfish from the Battie Mixon fishing hole on the C&O Canal at Oldtown.

Wharton, a member of the Oldtown Sportsman's Club, made the prize catch using "night crawlers" for bait. The fish weighed an even seven pounds and measured 26 inches in length.

CHEVY CHASE, Md. (UPI) — Fred McLeod, PGA professional at Columbia Country Club here, won two national championships 30 years apart. He won the U.S. Open in 1908 and the PGA Seniors title in 1938.

Bronstad Exchanged For Steve Ridzik

WASHINGTON (UPI) — The Washington Senators made their third player change within a week Tuesday, replacing pitcher Jim Bronstad with Steve Ridzik, and Manager Gil Hodges said, "We're doing what we can."

The Senators, who have lost 15 of their last 17 games, acquired third baseman Don Zimmer from the Los Angeles Dodgers and second baseman Don Blasingame from the Cincinnati Reds prior to the latest pitching change.

Bronstad, 27-year-old ex-New York Yankee with a 1-3 record this season, was sent to Toronto of the International League. Ridzik, 33-year-old former member of the Phillies and Giants, had won seven games for Toronto and had a 3.11 earned run average. Both are righthanders.

Two Hot Stove Games Postponed

A Hot Stove Baseball League doubleheader scheduled for yesterday at Penn Avenue Field was postponed because of rain, and the two games have been rescheduled for Saturday at Penn Avenue.

B'nai B'rith will play Bedford Road Optimists at 4 p. m. on Saturday, and Kiwanis will meet the Jaycees at 6 p. m.

Cubs To Practice

The Cubs, of the Dapper Dan Little League, will practice Friday at Post Field, beginning at 10 a.m.

We Will Be Closed
JULY 4TH
Shop Wednesday
WESTERN MARYLAND LUMBER & SUPPLY CO.
201 McMullen Hwy., Cumberland, Md.

Mcllwain Rites Set Saturday

CHICAGO (AP) — Services for Wallace W. McIlwain, 60, member of the "Red Grange Backfield" at the University of Illinois, will be held Saturday.

McIlwain, who died Sunday, was 1923-24 teammate of Grange and, along with fullback Earl Britton, was noted for his blocking for the famed Illini "Galloping Ghost."

ADMINISTRATOR NOTICE

THIS IS TO GIVE NOTICE, That the subscriber has obtained from the Orphans' Court of Allegany County, Maryland, letters of Administration on the estate of Mary W. Crawford late of Allegany County, Maryland, deceased. All persons having claims against the deceased are hereby warned to exhibit the same, with the vouchers thereof duly authenticated, to the subscriber on or before the 18th day of December, 1963. They may otherwise by law be excluded from all benefit of the said estate. All persons knowing quested to make immediate payment.

Given under my hand this 18th day of June, 1963.

George F. Crawford
Administrator
1100 Michigan Avenue
Cumberland, Maryland

Adv. N—June 20-27—July 3-11

ADMINISTRATOR NOTICE

THIS IS TO GIVE NOTICE, That the subscriber has obtained from the Orphans' Court of Allegany County, Maryland, letters of Administration on the estate of Edith Amelia Ritchie late of Allegany County, Maryland, deceased. All persons having claims against the deceased are hereby warned to exhibit the same, with the vouchers thereof duly authenticated, to the subscriber on or before the 11th day of December, 1963. They may otherwise by law be excluded from all benefit of the said estate. All persons knowing themselves indebted to said estate are requested to make immediate payment.

Given under my hand this 11th day of June, 1963.

ANTHONY RITCHIE, SR.
Administrator
Midlothian
Maryland

Adv.—N-June 13-20-27 July 3

ADMINISTRATOR NOTICE

THIS IS TO GIVE NOTICE, That the subscriber has obtained from the Orphans' Court of Allegany County, Maryland, letters of Administration on the estate of George Crawford late of Allegany County, Maryland, deceased. All persons having claims against the deceased are hereby warned to exhibit the same, with the vouchers thereof duly authenticated, to the subscriber on or before the 18th day of December, 1963. They may otherwise by law be excluded from all benefit of the said estate. All persons knowing themselves indebted to said estate are requested to make immediate payment.

Given under my hand this 18th day of June, 1963.

George F. Crawford
Administrator
1100 Michigan Avenue
Cumberland, Maryland

Adv. N—June 20-27—July 3-11

IN THE CIRCUIT COURT FOR ALLEGANY COUNTY, MARYLAND, IN THE MATTER OF THE ESTATE OF MARGARET A. CROMWELL

ORDER NISI

It is hereby ordered this 28th day of June, 1963, by the Circuit Court for Allegany County, Maryland, in equity, that the sale made and reported in the above cause by Eldred Cromwell, Executor of the Last Will and Testament of Margaret A. Cromwell, be, and the same is hereby ratified and confirmed unless cause to the contrary be shown on or before the 29th day of July, 1963, provided a copy of this order be published in some newspaper in Allegany County, Maryland, once a week for three successive weeks before the 22nd day of July, 1963.

The report states the amount of sale to be $7500.00.

Hugh Stevenson
Howard W. Vandegrift
James G. Blair
JUDGES OF THE ORPHANS' COURT FOR ALLEGANY COUNTY, MARYLAND

True copy:
Test: James M. Roby,
Register of Wills.

Adv. N—July 3-10-17

EXECUTOR NOTICE

THIS IS TO GIVE NOTICE, That the subscriber has obtained from the Orphans' Court of Allegany County, Maryland, letters Testamentary on the estate of Lorena M. Bowers, late of Allegany County, Maryland, deceased. All persons having claims against the deceased are hereby warned to exhibit the same, with the vouchers thereof duly authenticated, to the subscriber on or before the 21st day of December, 1963. They may otherwise by law be excluded from all benefit of the said estate. All persons knowing themselves indebted to said estate are requested to make immediate payment.

Given under my hand this 21st. day of June, 1963.

BURTON SMITH
Executor
8 Union Street
Lonaconing, Maryland

Adv.—N-June 26 July 3-10-17

Cubs Sign Collegian

CHICAGO (UPI) — The Chicago Cubs announced the signing Tuesday of right-handed pitcher Joe Kazmar, 20, who pitched for McNeese College for the past three years.

This year he was named most valuable in the Gulf Coast Conference. He was signed to a Middlesboro, Ky., contract.

You Can Count on Us... Quality Costs No More at Sears

Holiday Week Special! ... Famous ALLSTATE Tires

Buy The First Tire At The No Trade-In Price Of $21.95 Plus Tax ...

SEARS ROEBUCK AND CO.

FLEET TESTED

Get the 2nd Tire for only $7.00

27-Month Guarantee
4-Ply Nylon Hi-Way Special Tires
Plus Tax
No-Trade-In Required
6.70x15 Tube-Type Blackwall

- This Hi-way Special Tire has a deep tread with hundreds of traction edges for 4-way skid protection.
- Full 4-ply nylon means resistance to hard road impacts . . . protection against tire failure and blowouts . . . and more stability for easier, safer driving.
- Silencer buttons in the tread grooves reduce the vibrations that cause squealing . . . drive in today.

Wheel Balancing Weights Included 1.50 Per Wheel

NO MONEY DOWN
on Sears Easy Payment Plan

Tube-Type Blackwalls		
Size	No Trade-in Price, Each Plus Tax	No Trade-in Price, Pairs Plus Tax
6.70x15	21.95	7.00
7.10x15	23.95	9.00
7.60x15	25.95	11.00

Tubeless Blackwalls		
Size	No Trade-in Price, Each Plus Tax	No Trade-in Price, Pairs Plus Tax
6.70x15 7.50x14	23.95	9.00
7.10x15 8.00x15	25.95	11.00
7.60x15 8.50x14	27.95	13.00

Similar Offer on Whitewalls

Guaranteed Against All Road Hazards

Holes in Road

Broken Concrete

Broken Glass

Rocks, Stones

TIME SERVICE GUARANTEE
If tire fails during the monthly guarantee period, we will, at our option, either repair it without cost or in exchange for the old tire, give you a replacement tire or a refund, charging only for the period of ownership. Check before you buy.
All adjustments made by retail stores are prorated at the regular retail price plus Federal Excise Tax, less trade-in, at the time of return.

Attention Compact Car Owners
Check Sears low prices for your tires. Drive in Today

Attention Truckers
We have a complete selection of ALLSTATE Truck Tires and Tubes for you.

P-95 ADDITIVE... as new as tomorrow!
Every ALLSTATE tire is now made with this new revolutionary, exclusive blend rubber to provide better traction and give you longer mileage.

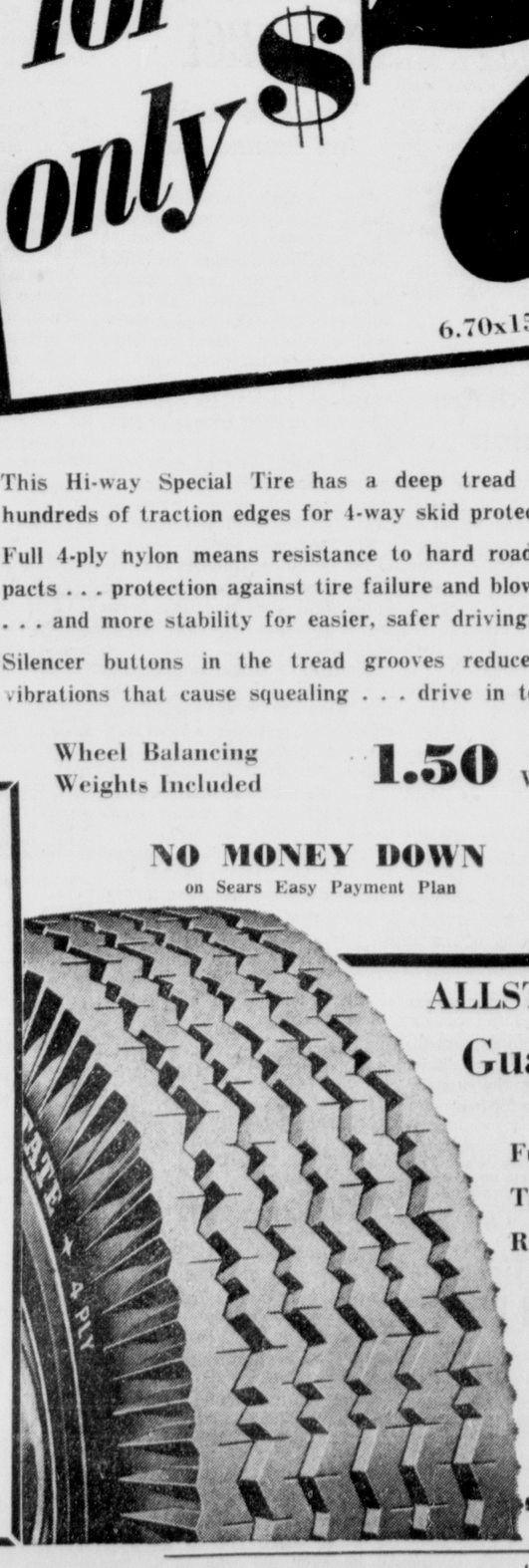

ALLSTATE Budget Tire Values
Guaranteed 15 Months
Full 4-Ply Tryex* Rayon
8.45 Plus Tax And Old Tire Off Your Car
6.70x15 Tube-Type Blackwall
*TM for Tyrex Inc.
6.70x15 7.50x14 Tubeless Blackwall 10.45*
*Plus Tax And Old Tire Off Your Car
- Our lowest-priced ALLSTATE tires are quality for quality, price for price, guarantee for guarantee . . . your best tire buy . . . see them now.

Shop at Sears and Save
Satisfaction Guaranteed or Your Money Back

SEARS

Cumberland, (LaVale) Md.
Phone 729-3711

Monday thru Saturday
9:30 a.m. to 9:30 p.m.

David Carl's 7-1 Tops PVC Hurlers, Gerald Gum Whiffs 94 In 64 Innings

Turbin Posted 6-1 Record; Diehl 3-0, Finch, Hedrick 3-1

David Carl, Romney High School junior, posted a 7-1 record to lead the pitchers with an average of .875 and Gerald Gum,, freshman southpaw of Mathias High School was the strikeout king of the Potomac Valley Conference for the 1963 season.

Carl upped his three-year record in the league to 13-4, having registered a 2-1 mark in his freshman year and a 4-2 record in 1962. Three shutout victories appeared on his record this season.

Gum Strikeout King

Gum made his debut by striking out 14 batsmen and wound up the season with 94 victims in 64 innings to finish far in front in the whiffing department. He recorded two shutouts and finished the season with a brilliant 7-2 record.

Runner-up in the won and lost records was Terry Turbin, Keyser High School's "iron man," who wound up his senior year with a 6-1 record and an average of 857. Terry clinched the sectional title for Keyser by beating Paw Paw in a doubleheader, 2-0 and 3-2, turned back Mathias and Charles Town to give the Golden Tornado the Region 4 crown and blanked Follansbee in the state tourney opener at Parkersburg. The Keyser righthander scored 12 wins and lost six games over three campaigns in the P.V.C.

Beall's Diehl Was 3-0

Other leading hurlers during the 1963 season included Bill Diehl, who won three and lost none for Beall's champions, Frank Finch, of Southern High, Oakland, and Jack Hedrick, of the Franklin Panthers, with 3-1 each and Roy Harman, Petersburg, and Paul Kidwell, Paw Paw, with 4-2 each.

Gum pitched more innings than any other hurler—a total of 64. Carroll Warner, the Circleville High School workhorse, appeared on the mound in all ten games played by the Indians and accounted for all of the decisions—two wins and eight losses.

Turbin was runner-up to Gum in total strikeouts with 68 while Carl and Warner were next in order with 58 and 56, respectively.

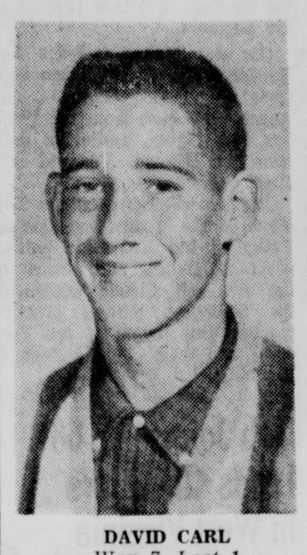

DAVID CARL
Won 7, Lost 1

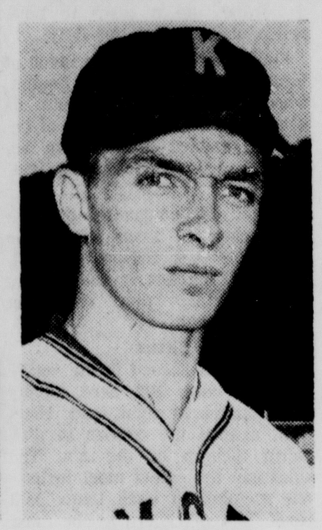

TERRY TURBIN
Won 6, Lost 1

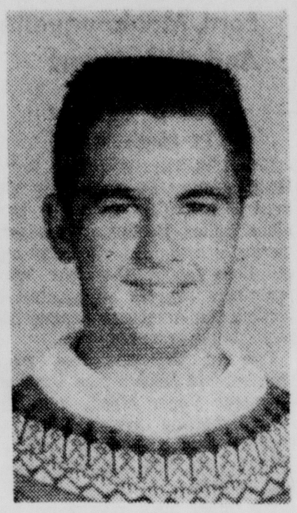

GERALD GUM
Lefty Whiffed 94

1963 PVC Pitching Records

Pitcher	G.	IP	SO	BB	W.	L.	Pct.
B. Diehl, Beall	5	25⅓	36	12	3	0	1.000
D. Richards, Beall	2	14	15	7	2	0	1.000
H. Jennings, Keyser	3	13	11	2	1	0	1.000
J. Nolan, LaSalle	1	7	12	2	1	0	1.000
J. Brannon, LaSalle	1	7	4	2	1	0	1.000
R. Sherman, Mathias	2	7	5	1	1	0	1.000
A. Whetzel, Moorefield	2	7⅔	3	4	1	0	1.000
D. Carl, Romney	8	52⅓	58	10	7	1	.875
T. Turbin, Keyser	8	54	68	11	6	1	.857
G. Gum, Mathias	9	64	94	20	7	2	.778
F. Finch, Southern	4	22	18	11	3	1	.750
J. Hedrick, Franklin	5	27	17	9	3	1	.750
R. Harman, Petersburg	8	39⅓	46	10	4	2	.667
P. Kidwell, Paw Paw	6	41	43	14	4	2	.667
R. Keller, Moorefield	3	20	11	17	2	1	.667
L. Day, Franklin	4	23	12	19	2	1	.667
F. Allen, Beall	3	16⅔	15	22	2	1	.667
B. Kopfle, Bayard	5	34	54	6	3	2	.600
S. Earle, Moorefield	4	21⅔	11	2	2	2	.500
D. Brill, Capon Bridge	7	45	35	9	3	3	.500
T. Talley, LaSalle	2	10	6	6	1	1	.500
W. Robertson, Romney	3	9⅔	11	2	1	1	.500
C. Nelson, Keyser	3	6	4	1	1	1	.500
R. Sisk, Fort Ashby	6	25	11	10	1	2	.333
R. Hamilton, Paw Paw	4	34⅓	31	16	1	3	.250
C. Fisher, Petersburg	5	28⅓	22	10	1	3	.250
C. Warner, Circleville	10	57⅔	56	30	2	8	.200
G. Mangus, Fort Ashby	1	7	6	8	0	1	.000
Dave Wagoner, Fort Ashby	1	2	0	4	0	1	.000
R. Kenney, Fort Ashby	4	8⅓	1	12	0	1	.000
J. Edwards, Franklin	1	4	3	2	0	1	.000
W. Rippey, Bayard	1	6	4	2	0	1	.000
R. Davy, Capon Bridge	1	2	1	2	0	1	.000
R. Friend, Southern	1	7	2	2	0	1	.000
J. Thomas, Wardensville	3	11	7	7	0	1	.000
A. Barr, Moorefield	3	12⅓	4	5	0	2	.000
V. Miller, Bruce	3	10	5	10	0	2	.000
T. Malcolm, Bruce	2	8⅓	5	7	0	2	.000
G. Trickett, Southern	2	6	5	11	0	2	.000
K. Fishel, Wardensville	3	12⅔	7	5	0	3	.000
R. Webster, Wardensville	5	15⅓	8	10	0	3	.000
Don Wagoner, Fort Ashby	8	20	16	18	0	4	.000

Compiled by C. V. Burns)

WVU Game To Appear On National Telecast

HOLLYWOOD, Fla. (UPI)—The chairman of the television committee of the National Collegiate Athletic Association (NCAA) said Tuesday his group is considering raising the number of college football teams making television debuts each season.

Paul Brechler, whose committee wound up a two day meeting here Tuesday, said members also considered possible ways of helping colleges who feel they are being hurt at the gate by competition from televised games.

NCAA regulations require that five colleges which have not previously appeared on national telecasts be scheduled for television each season. The newcomers this fall will be Florida, South Carolina, Clemson, Arizona and West Virginia.

GAMES TODAY

Baseball:

HOT STOVE LEAGUE
6:00—Lions Club at Elks, Penn Avenue
7:30—B'nai B'rith at Outdoor Club, Penn Avenue
6:00—Rotary Club at Kiwanis Club, Mason Road Field

DAPPER DAN LITTLE LEAGUE
6:00—Indians at Braves, Constitution Park
6:00—Twins at Angels, Dapper Dan Field

W. VA.-MD. LITTLE LEAGUE
6:00—Ridgeley at Ellerslie
6:00—Fort Ashby at Short Gap
6:00—Oldtown at Patterson Creek

HIGH SCHOOL REC LEAGUE
6:15—Toy Shop at Forty & Eight Club, Stitcher Field
6:15—Gurley's at Curl's Camera Shop, Municipal Field

PEN-MAR LITTLE LEAGUE
6:00—Wellersburg at LaVale Maroons

FROSTBURG LITTLE LEAGUE
6:00—Jaycees vs. Lions Club

Softball:

REC LEAGUE
6:15—Sports Shoppe at Old Exports, Post Field

KELLY-SPRINGFIELD LEAGUE
6:00—Curing at Final Finish, County Field

Monday's Major League Results

By United Press International

NATIONAL LEAGUE
Cincinnati 4, San Francisco 3
Pittsburgh 2, Philadelphia 1, 1st
Philadelphia 8, Pittsburgh 1, 2nd
Houston 4, St. Louis 3, 11 inn., night
Los Angeles 2, Milwaukee 1, night
Only games scheduled

AMERICAN LEAGUE
New York 7, Boston 5, night
Kansas City 6, Baltimore 4, night
Only games scheduled

SURE BET

MARTINSVILLE, Ind. (UPI)—Around the Indiana fairways local pros say that young Sam Carmichael "can't miss" becoming a standout golf professional. He has won the Indiana Open and Indiana Amateur twice each in the last three years.

WE GIVE S&H GREEN STAMPS
With All Cash Purchases of Shell Fuel Oil
MODERN HEAT SHELL CERTIFIED COMFORT
CUMBERLAND OIL CO.
JOBBER
LAVALE, MD. PA 4-0909

86 PROOF • ©1963, ECHO SPRING DIST., LOUISVILLE, KY.

Big Bonus in Maryland—
now Extra Age at New Low Price!

OLD ECHO SPRING
NOW 7 YEARS OLD
OLD ECHO SPRING
MORE AGE AT
ONLY $4.42 4/5 Qt.

Taste why over 4,000,000 bottles have already been sold in Maryland. Ask for this extra age Kentucky Bourbon again, again and again!

$2.78 Pt.
$1.42 ½ Pt.
$ .32 Min'tr.

Tri-State Cops 8th Straight

Deremer Wins 5th Over Orioles, 8-0

PEN-MAR LITTLE LEAGUE

	W.	L.	Pct.
Tri-State Memorial	8	0	1.000
Barrelville	8	2	.800
Wellersburg	4	3	.571
LaVale Orioles	5	5	.500
LaVale Maroons	3	6	.333
Corriganville	2	7	.222
Cresaptown	1	8	.111

Manager Jim Walton's Tri-State Memorial tossers made their record 8-0 in the Pen-Mar Little League yesterday when they whipped the LaVale Orioles by the score of 8-0 behind the four-hit twirling of Bobby Deremer, who struck out eight and notched his fifth triumph of the season.

The league leaders collected nine hits, including a bases loaded triple by Jimmy Walton and two doubles by Dave Moreland.

Deremer was the returned the victor over Jerry Boland (3-2) the second time, having won the first game of the series by the score of 5-0 on June 6.

Sam Schwab and Kenny Smith rapped two-baggers for the Orioles.

Other games scheduled yesterday were rained out.

A postponed game between Wellersburg and Tri-State is re-scheduled Friday at 6 p. m., at Cresaptown.

Score:

LaVale Orioles	000	000—0 4 0
Tri-State Memorial	250	01x—8 9 0

Jerry Boland and J. Cochenour. Bobby Deremer and Dwight Carroll.

Trippi Joins Cards

ATHENS, Ga. (UPI) — Charley Trippi, a former All-American halfback at the University of Georgia and assistant coach there since 1958, has accepted a position on the coaching staff of the St. Louis Cardinals.

Georgia Athletic Director Howell T. Holls said Trippi had resigned effective Aug. 1 and would work as an offensive backfield coach with the Cardinals.

Memorial Baptist Tops Calvary, 8-5

Memorial Heights Baptist scored its fifth win in its last six outings by downing Calvary Baptist by the score of 8-5 yesterday in an Inter-Church Softball League game at Rawlings.

Memorial lost its first seven games of the season and now owns a 5-8 record.

Les Benson led the winning team's 13-hit attack with three hits in three official trips and batted in four runs. Roger Wilfong colleced two doubles. J. McCreary accounted for three of Calvary's eight hits.

Potomac Park E.U.B. defeated Cresaptown Methodist at Triple Lakes by the score of 6-3.

The winners were outhit 8-4 but they were never headed after a 5-run explosion in the first inning.

Clark Fales, winning pitcher, rapped a two-bagger. Paugh belted a homer and single for Cresaptown.

Scores:

Potomac Park EUB	500 000 1—6	4 3
Cresaptown	002 010 0—3	8 2

Clark Fales and Allen Haines. Lease, Jim O'Neal (2) and Paul Paugh.
LP—Lease.
HR—Paugh (Cresaptown).

Memorial Baptist	303 002 0—8	13 1
Calvary Baptist	020 030 0—5	8 3

Dale Walker and Dick Beeghly. H. Warnick and C. Schramm.

NAB Contends FCC Can't Legally Ban Race Broadcasts

WASHINGTON (AP)—The National Association of Broadcasters said Tuesday the Federal Communications Commission has no legal authority to ban broadcasts of horse races or horse race results.

The contention is advanced in objections filed by the NAB to a proposal under study by the FCC for restricting broadcasts of horse races, pre-race and post race information on such things as previous records, odds, results, scratches, post positions and parimutuel prices.

The FCC contends such broadcasts, if made more than once every two weeks, would aid illegal off-track betting.

The FCC extended the deadline for filing comments on the proposed new broadcast rules from Monday until next Monday.

Complete Line Of Fishing Supplies
JOE The Motorists' Friend, Inc.
173 Baltimore Street and LaVale Plaza

Jennerstown Speedway
Every Saturday Night
8:00 P.M.
Special Feature
July 4
★ Stoney Roberts Thrill Show!
July 12
Admission $1.50
Children: FREE

Pabst Blue Ribbon at popular prices!

Still the best beer news in years! You can buy the famous premium beer—Original Pabst Blue Ribbon and pay no more than you've been paying for your good regular beer. Buy Original Pabst in cans, bottles, quarts and cases, all at popular prices. It's still the best beer buy in years!

Brewed by the first of the great Milwaukee brewers

T. M. Reg. U. S. Pat. Off. Pabst Brewing Company, Milwaukee, Peoria Heights, Newark, Los Angeles

FOOD AND DRINK FOR THE FOURTH!

Popov or Old Dominion VODKA $3.89 QT.
Popular Brands At Popular Prices

Delicatessen Orders To Take Out — Featuring Hubert Gillard's Southern Fried Chicken . . . Call PA 4-9848 And Place Your Order For The Fourth.

Food Orders Delivered If You Like

Z&S Tavern

OPEN JULY 4th 'TIL 1 P.M.
523 N. CENTRE STREET
PA 4-9848

Bourbon OR Blend $3.99 Qt.
Cold Local Beer To Go

AMPLE PARKING

David Carl's 7-1 Tops PVC Hurlers, Gerald Gum Whiffs 94 In 64 Innings

Turbin Posted 6-1 Record; Diehl 3-0, Finch, Hedrick 3-1

DAVID CARL
Won 7, Lost 1

TERRY TURBIN
Won 6, Lost 1

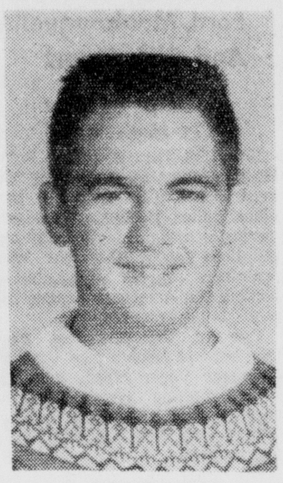

GERALD GUM
Lefty Whiffed 94

David Carl, Romney High School junior, posted a 7-1 record to lead the pitchers with an average of .875 and Gerald Gum,, freshman southpaw of Mathias High School was the strikeout king of the Potomac Valley Conference for the 1963 season.

Carl upped his three-year record in the league to 13-4, having registered a 2-1 mark in his freshman year and a 4-2 record in 1962. Three shutout victories appeared on his record this season.

Gum Strikeout King

Gum made his debut by striking out 14 batsmen and wound up the season with 94 victims in 64 innings to finish far in front in the whiffing department. He recorded two shutouts and finished the season with a brilliant 7-2 record.

Runner-up in the won and lost records was Terry Turbin, Keyser High School's "iron man," who wound up his senior year with a 6-1 record and an average of 857. Terry clinched the sectional title for Keyser by beating Paw Paw in a doubleheader, 2-0 and 3-2, turned back Mathias and Charles Town to give the Golden Tornado the Region 4 crown and blanked Follansbee in the state tourney opener at Parkersburg. The Keyser righthander scored 12 wins and lost six games over three campaigns in the P.V.C.

Beall's Diehl Was 3-0

Other leading hurlers during the 1963 season included Bill Diehl, who won three and lost none for Beall's champions, Frank Finch, of Southern High, Oakland, and Jack Hedrick, of the Franklin Panthers, with 3-1 each and Roy Harman, Petersburg, and Paul Kidwell, Paw Paw, with 4-2 each.

Gum pitched more innings than any other hurler—a total of 64. Carroll Warner, the Circleville High School workhorse, appeared on the mound in all ten games played by the Indians and accounted for all of the decisions—two wins and eight losses.

Turbin was runner-up to Gum in total strikeouts with 68 while Carl and Warner were next in order with 58 and 56, respectively.

1963 PVC Pitching Records

Pitcher	G.	IP	SO	BB	W.	L.	Pct.
B. Diehl, Beall	5	25⅓	36	12	3	0	1.000
D. Richards, Beall	2	14	15	7	2	0	1.000
H. Jennings, Keyser	3	13	11	2	1	0	1.000
J. Nolan, LaSalle	1	7	12	2	1	0	1.000
J. Brannon, LaSalle	1	7	4	2	1	0	1.000
R. Sherman, Mathias	2	7	5	1	1	0	1.000
A. Whetzel, Moorefield	2	7⅔	3	4	1	0	1.000
D. Carl, Romney	8	52⅓	58	10	7	1	.875
T. Turbin, Keyser	8	54	68	11	6	1	.857
G. Gum, Mathias	9	64	94	20	7	2	.778
F. Finch, Southern	4	22	18	11	3	1	.750
J. Hedrick, Franklin	5	27	17	9	3	1	.750
R. Harman, Petersburg	8	39⅓	46	10	4	2	.667
P. Kidwell, Paw Paw	6	41	43	14	4	2	.667
R. Keller, Moorefield	3	20	11	17	2	1	.667
L. Day, Franklin	4	23	12	19	2	1	.667
F. Allen, Beall	3	16⅔	15	22	2	1	.667
B. Kopfle, Bayard	5	34	54	6	3	2	.600
S. Earle, Moorefield	4	21⅔	11	2	2	2	.500
D. Brill, Capon Bridge	7	45	35	9	3	3	.500
T. Talley, LaSalle	2	10	6	6	1	1	.500
W. Robertson, Romney	3	9⅔	11	2	1	1	.500
C. Nelson, Keyser	3	6	4	1	1	1	.500
R. Sisk, Fort Ashby	6	25	11	10	1	2	.333
R. Hamilton, Paw Paw	4	34⅓	31	16	1	3	.250
C. Fisher, Petersburg	5	28⅓	22	10	1	3	.250
C. Warner, Circleville	10	57⅔	56	30	2	8	.200
G. Mangus, Fort Ashby	1	7	6	8	0	1	.000
Dave Wagoner, Fort Ashby	1	2	0	4	0	1	.000
R. Kenney, Fort Ashby	4	8⅓	1	12	0	1	.000
J. Edwards, Franklin	1	4	3	2	0	1	.000
W. Rippey, Bayard	1	6	4	2	0	1	.000
R. Davy, Capon Bridge	1	2	1	2	0	1	.000
R. Friend, Southern	1	7	2	2	0	1	.000
J. Thomas, Wardensville	3	11	7	7	0	1	.000
A. Barr, Moorefield	3	12⅓	4	5	0	2	.000
V. Miller, Bruce	3	10	5	10	0	2	.000
T. Malcolm, Bruce	2	8⅓	5	7	0	2	.000
G. Trickett, Southern	2	6	5	11	0	2	.000
K. Fishel, Wardensville	3	12⅔	7	5	0	3	.000
R. Webster, Wardensville	5	15⅓	8	10	0	3	.000
Don Wagoner, Fort Ashby	8	20	16	18	0	4	.000

Compiled by C. V. Burns)

Tri-State Cops 8th Straight

Deremer Wins 5th Over Orioles, 8-0

PEN-MAR LITTLE LEAGUE

	W.	L.	Pct.
Tri-State Memorial	8	0	1.000
Barrelville	8	2	.800
Wellersburg	4	3	.571
LaVale Orioles	5	5	.500
LaVale Maroons	3	6	.333
Corriganville	2	7	.222
Cresaptown	1	8	.111

Manager Jim Walton's Tri-State Memorial tossers made their record 8-0 in the Pen-Mar Little League yesterday when they whipped the LaVale Orioles by the score of 8-0 behind the four-hit twirling of Bobby Deremer, who struck out eight and notched his fifth triumph of the season.

The league leaders collected nine hits, including a bases loaded triple by Jimmy Walton and two doubles by Dave Moreland.

Deremer was the returned the victor over Jerry Boland (3-2) the second time, having won the first game of the series by the score of 5-0 on June 6.

Sam Schwab and Kenny Smith rapped two-baggers for the Orioles.

Other games scheduled yesterday were rained out.

A postponed game between Wellersburg and Tri-State is re-scheduled Friday at 6 p. m., at Cresaptown.

Score:

LaVale Orioles	000 000—0	4 0
Tri-State Memorial	250 01x—8	9 0

Jerry Boland and J. Cochenour. Bobby Deremer and Dwight Carroll.

Trippi Joins Cards

ATHENS, Ga. (UPI) — Charley Trippi, a former All-American halfback at the University of Georgia and assistant coach there since 1958, has accepted a position on the coaching staff of the St. Louis Cardinals.

Georgia Athletic Director Howell T. Holls said Trippi had resigned effective Aug. 1 and would work as an offensive backfield coach with the Cardinals.

Memorial Baptist Tops Calvary, 8-5

Memorial Heights Baptist scored its fifth win in its last six outings by downing Calvary Baptist by the score of 8-5 yesterday in an Inter-Church Softball League game at Rawlings.

Memorial lost its first seven games of the season and now owns a 5-8 record.

Les Benson led the winning team's 13-hit attack with three hits in three official trips and batted in four runs. Roger Wilfong colleced two doubles. J. McCreary accounted for three of Calvary's eight hits.

Potomac Park E.U.B. defeated Cresaptown Methodist at Triple Lakes by the score of 6-3.

The winners were outhit 8-4 but they were never headed after a 5-run explosion in the first inning.

Clark Fales, winning pitcher, rapped a two-bagger. Paugh belted a homer and single for Cresaptown.

Scores:

Potomac Park EUB	500 000 1—6	4 3
Cresaptown	002 010 0—3	8 2

Clark Fales and Allen Haines. Lease, Jim O'Neal (2) and Paul Paugh. LP—Lease. HR—Paugh (Cresaptown).

Memorial Baptist	303 002 0—8	13 1
Calvary Baptist	020 030 0—5	8 3

Dale Walker and Dick Beeghly. H. Warnick and C. Schramm.

NAB Contends FCC Can't Legally Ban Race Broadcasts

WASHINGTON (AP)—The National Association of Broadcasters said Tuesday the Federal Communications Commission has no legal authority to ban broadcasts of horse races or horse race results.

The contention is advanced in objections filed by the NAB to a proposal under study by the FCC for restricting broadcasts of horse races, pre-race and post race information on such things as previous records, odds, results, scratches, post positions and parimutuel prices.

The FCC contends such broadcasts, if made more than once every two weeks, would aid illegal off-track betting.

The FCC extended the deadline for filing comments on the proposed new broadcast rules from Monday until next Monday.

WVU Game To Appear On National Telecast

HOLLYWOOD, Fla. (UPI)—The chairman of the television committee of the National Collegiate Athletic Association (NCAA) said Tuesday his group is considering raising the number of college football teams making television debuts each season.

Paul Brechler, whose committee wound up a two day meeting here Tuesday, said members also considered possible ways of helping colleges who feel they are being hurt at the gate by competition from televised games.

NCAA regulations require that five colleges which have not previously appeared on national telecasts be scheduled for television each season. The newcomers this fall will be Florida, South Carolina, Clemson, Arizona and West Virginia.

GAMES TODAY

Baseball:

HOT STOVE LEAGUE
6:00—Lions Club at Elks, Penn Avenue
7:30—B'nai B'rith at Outdoor Club, Penn Avenue
6:00—Rotary Club at Kiwanis Club, Mason Road Field
DAPPER DAN LITTLE LEAGUE
6:00—Indians at Braves, Constitution Park
6:00—Twins at Angels, Dapper Dan Field
W. VA.-MD. LITTLE LEAGUE
6:00—Ridgeley at Ellerslie
6:00—Fort Ashby at Short Gap
6:00—Oldtown at Patterson Creek
HIGH SCHOOL REC LEAGUE
6:15—Toy Shop at Forty & Eight Club, Stitcher Field
6:15—Gurley's at Curl's Camera Shop, Municipal Field
PEN-MAR LITTLE LEAGUE
6:00—Wellersburg at LaVale Maroons
FROSTBURG LITTLE LEAGUE
6:00—Jaycees vs. Lions Club

Softball:

REC LEAGUE
6:15—Sports Shoppe at Old Exports, Post Field
KELLY-SPRINGFIELD LEAGUE
6:00—Curing at Final Finish, County Field

Monday's Major League Results

By United Press International
NATIONAL LEAGUE
Cincinnati 4, San Francisco 3
Pittsburgh 2, Philadelphia 1, 1st
Philadelphia 8, Pittsburgh 1, 2nd
Houston 4, St. Louis 3, 11 inn., night
Los Angeles 2, Milwaukee 1, night
Only games scheduled
AMERICAN LEAGUE
New York 7, Boston 5, night
Kansas City 6, Baltimore 4, night
Only games scheduled

WE GIVE S&H GREEN STAMPS
With All Cash Purchases of Shell Fuel Oil
MODERN HEAT SHELL CERTIFIED COMFORT
CUMBERLAND OIL CO.
JOBBER
LAVALE, MD. PA 4-0909

SURE BET

MARTINSVILLE, Ind. (UPI)—Around the Indiana fairways local pros say that young Sam Carmichael "can't miss" becoming a standout golf professional. He has won the Indiana Open and Indiana Amateur twice each in the last three years.

86 PROOF - ©1963, ECHO SPRING DIST., LOUISVILLE, KY.

Big Bonus in Maryland—
now Extra Age at New Low Price!

OLD ECHO SPRING
NOW 7 YEARS OLD
OLD ECHO SPRING
MORE AGE AT
ONLY $4.42 4/5 Qt.

Taste why over 4,000,000 bottles have already been sold in Maryland. Ask for this extra age Kentucky Bourbon again, again and again!

$2.78 Pt.
$1.42 ½ Pt.
$ .32 Min'tr.

Pabst Blue Ribbon
at popular prices!

Still the best beer news in years! You can buy the famous premium beer—Original Pabst Blue Ribbon and pay no more than you've been paying for your good regular beer. Buy Original Pabst in cans, bottles, quarts and cases, all at popular prices. It's still the best beer buy in years!

Brewed by the first of the great Milwaukee brewers

T.M. Reg. U.S. Pat. Off. Pabst Brewing Company, Milwaukee, Peoria Heights, Newark, Los Angeles

Complete Line Of Fishing Supplies
JOE The Motorists' Friend, Inc.
173 Baltimore Street and LaVale Plaza

Jennerstown Speedway
Every Saturday Night
8:00 P.M.
Special Feature
July 4
★ Stoney Roberts Thrill Show!
July 12
Admission $1.50
Children: FREE

FOOD AND DRINK FOR THE FOURTH!
Popov or Old Dominion VODKA $3.89 QT.
Popular Brands At Popular Prices
Delicatessen Orders To Take Out — Featuring Hubert Gillard's Southern Fried Chicken . . . Call PA 4-9848 And Place Your Order For The Fourth.
Food Orders Delivered If You Like
Z&S Tavern
OPEN JULY 4th 'TIL 1 P.M.
523 N. CENTRE STREET
PA 4-9848
AMPLE PARKING
Bourbon OR Blend $3.99 Qt.
Cold Local Beer To Go

AT THE RACE TRACKS

Aqueduct Entries

FIRST POST 1:30 PED

FIRST—$3600, cl., 3 up, 6 f.
Party Favor 107 New Shoot 120
Combiotic 114 Prowl No More 109
Gay Wilhelmine 111 Graphic Aid 118
Lady Erin 114 xxAvalon Sissy 102
Mary V. S. 112 Our Sonata 111
xxxJet's Whirl 106 xxMah Lea Lee102
SECOND—$3600, cl., 3, 6 f.
Crafty Cleo 110 Amends 110
Canadian Boy 120 Wild Cargo 110
Tentmaker 119 Speed Judge 115
Filatonga 110 J. J. Pride 113
THIRD—$3800, cl., 2, 5½ f.
Beauty Maid 114 Bright Lassie 114
Third Rail 112 aGloria Grey 112
xxGentility 105 aHeavenly Lover114
Silver Suit 112 Cordillera 110
a-Coverling-Soscia entry
FOURTH—$5000, cl., 3 up, 7 f.
Flower Mart 120 xxPiets Girl 106
Kantankerus Katy114 Key Board 114
Miss Rotunda 112 Barbarian Maid 114
FIFTH—$4000, mdns., 3 up, 6 f.
Grand Bay 117 Weld 124
aSeek & Find 117 Friendly People 117
Turning Point 117 Red Gar 124
War Lord 117 Rahawan 117
bNew Attack 112 bDupage Lady 112
Burnt Hills 124 aBitisoda 124
Shudahadim 117
a-Tobin-Schenck entry
b-Rice entry
SIXTH—$5000, cl., 3, 7 f.
Garbeau 115 xxHigh Rank 104
In The Closet 115 Renegson 111
First Break 117 Bold Fleet 115
SEVENTH—$25,000, ad., The Saranac Hdcp., 3, 1 m.
Match Wits 108 Ahoy 122
Outing Class 120 Gray Pet 115
aRoyal Ascot 116 Bonjour 121
King Toots 114 Choker 113
aHenry The 8th 107
a-Phipps entry
EIGHTH—$6500, cl., 3 up, 1 1/16 m.
Harmonizing 116 Thygold 116
Gay Orchard 116 Cedar Key 105
aPloermel 112 Animation 2nd 112
Low Mark 112 aReally Sumthin 111
a-Allen-Ostriker entry
NINTH—$3600, cl., 3, 6 f.
xxNight Final 108 Seldeen 115
xxxPatrocius 105 xxxCrafty Lea 105
Dear Son 115 Big Boy Beam 113
Golf Cart 115 McCloskey 115
z—3; x—5; xx—7; xxx—10 lbs. AAC.

Waterford Entries

FIRST POST 3:45 EDT

FIRST—$1000, cl., 4 up, 5½ f.
Big Albee 118Savage Heart 113
Easy Token 118Sheila's Sleeper 113
xBobetty 108 Luke Valentina 118
So Little 118 Sir Elber 118
Fran Wright 113 General Fred 118
Woodenlegs 118 Roust About 118
SECOND—$1000, cl., 4 up, 1 1/16 m.
Skyline 117 xMr. Elizabeth 112
xMr. Beans 112 xMr. Wick 112
Babbys Boy 120 Come On Fred 115
Old Twenty-Ninth 115 Capetian 120
Parson's Cupb'd 120 Mid-East 120
Swagger Stick 117 Rellie's Own 115
THIRD—$1100 al., 2, mdns., 5 f.
Little Regret 115 Royal Baron 115
Dark Lark 115 Sigmin 115
Lady Iceberg 115 Novim 115
Black Booty 115 Sky Friend 115
Oressa L. 112
FOURTH—$1000, cl., 4 up, 6 f.
Varzi 120 Pari Passu 115
Combat Crew 115 Deborah B. 120
Pete The Great 120 Missinn Lad 120
xJohn Silver 110 Saglea 117
Fancy Bee 115 Deerene 112
Duntreath Tint 115 Sun-C-Ray 117
FIFTH—$1000, cl., 4 up, 1 m.
Bonnero 119 Surprise Song 116
Globe Express 119 Mr. Roman 119
See See B. 119 Pas De Chaux 115
Tacquillo 119 Royal Visa 114
Etude 114 English Mint 119
Hy-Jim 119 Polion 119
SIXTH—$1000, cl., 4 up, 1 m.
Stimulac 118 Jeanchen 113
Galant Parcel 118 Krupp 118
Stonhedge 118 xShenorock 113
Eve' Quest 113
SEVENTH—$1000, cl., 4 up, 6 f.
Oui Miss Su 110 Charmin Helen 110
Shendi 110 Army Buddy 119
East Lorraine 114 Pinkish 112
Mlle. Zipkin 114 Ko Cat 122
Red Flyer 122
EIGHTH—$1000, cl., 4 up, 6 f.
Soxie 115 xOaken Bucket 107
Running K. 117 Ripprella 109
My Rosary 120 Champ Sorter 117
Waberlohe 115 Post Clipper 117
xGregory G. 109 Northwest 117
NINTH—$1000, cl., 4 up, 1 m.
El Lucera 120 Heliotide 117
Imagine That 120 Trying Hard 117
Miro 117 Irish Dream 117
xDonnie Boy 112 xAsgard 115
Royal Dare 117
x—5 lbs. AAC.

Yesterday's Scratches

MONMOUTH PARK

1. Mythical Prince. 2. Capital Limited, Step, Bogie Gal, Royal Boy. 3. Star Magician, Star Singer. 5. Star Daisy, Jims Storyland. 7. Redorah, Sun White.

DELAWARE PARK

1. Midnight Flower, Colony's Pat, Partisan, Gerald K., All The Best, High Flighter. 2. Mt. Fuji Lover, Chocolate Eclair, Summer Squall, 3. Dunrico, Double Knot, Scusi, Happy Faculty, Rum Hill, Empress Theodora. 5. Jambalaya, Hickory Heifer, Light Sentence, Seaciety. 6. Daring Nora, Ripper Did. 7. Wallingford. 8. Robdix, Fair Eclipse, By Command, Great Borough, Fabulous Lee.

AQUEDUCT

6. Elaine Loughran.

CHARLES TOWN

1. Scheery, Saucy Sub, Whirley Wee. 2. Well Enough, Moco Yardley, Always Fair, Lady Lighting. 4. Gates Folly, Wasted Hours, Mary's Brandy. 5. Oak Wood Lady, Stage Smoke, Last Buddy, Last Reply. 6. Tedken, Mustard Pot, Wayne Rock, Tons Of Fun. 9. Southern Pomp, Hit The Mark, Junior Advocate, Gregory K.

Delaware Park Entries

FIRST POST 2 PED

FIRST—$3000, cl., 3, 6 f.
Donna Clem 113 My Dream 116
Play 'N Win 116 xSea View Miss 108
xLyco Miss 108 By The Hardest 113
Sirezzal 113 xAbsolutely Sure108
Greek Patriot 113 Fort Grianair 116
My Marsha 113 Miss Keystone 113
Current Asset 113 xWary Lass 111
Darling Bloom 113 Greek Gypsy 113
Wee Highway 113 Pragmatic 113
SECOND—$3500, cl., 3, 1 m.
xPiece by Piece 108 Mrs. Jewel 113
Tulyarissa 113 aHarvest Tan 113
Irish Linen 113 xAngel Fish 108
xLarry's Gal 108 Vestal 113
Rosy Bubble 113 Hokey Dokey 113
Sleep You Weep 113 Royal Dorothy 116
aAunt Bee 113 Gracious Plenty 113
a-Shapter Jr & Glaier entry
THIRD—$3500, cl., 3, mdns., 1⅛ m.
Hazlett 138 Mako 145
Task Force 145 aVesuvius 145
aMiller Street 145 Demarara 145
xxxConasauga 135 xxAll Talk 131
a-Hogan & Knapp Jr entry
FOURTH—$3500, mdn., 2, 5½ f.
Midday 120 Wilton Alley 120
aMacmillan 120 Sun Sultan 120
bMr. Eowood W. 120 Peter Ruby 120
Ensuite 120 Riv. Bridge 120
Peter Pumpkin 120 Nashandy 120
Stop Look Listen 120 Slapjacks 120
Dare Rondeau 120 bBorn Free 120
xHuck's Luck 115 aHartford Cty. 120
a-MacPhail entry
b-Twin Lane Farm entry
FIFTH—$3000, cl., 2, 5½ f.
xShadow Mount'n111 Talliann 110
Aiken Road 113 Miss White 113
xGood Conduct 115 Gaging 116
Victory Lane 113 Belle Eileen 110
Odenton 113 Sempre Avante 113
SIXTH—$3500, cl., 4 up, 6 f.
Big Music 109 xLarsa 106
Bonny Bride 113 Fanfan La Tul. 113
Cotoctin Prince 120 Four Lane 113
aColumbia Glory 111 D'n The Hatch 111
xSum'time Love 117 xRapid Rise 110
Oracle Junction 111 Vince Rizzo 109
Market Gun 119 Out of Pocket 122
No Qualms 115 aBold Max 111
a-Casey entry
SEVENTH—$5000, al., 3, 6 f.
Aesop's Able 116 Communique 116
Oswegatchie 113 Ferrous Count 119
Chat 113 Ten Wins 119
Shoot Luke 122
EIGHTH—$3500, cl., 4 up, 1 1/16 m.
Hi Beebah 116 Harry N. 116
Black Mike 116 Big Mack 116
Partisan 120 Joyful Star 116
Running Fix 116 Grey Treasure 111
Wing Spread 111 xLisa's Gem 111
Daytime Bully 116 Forty Grand 116
Tip Sheet 120 Faj-Boy 116
xDalsax 115 xThespian 115
Finey Boy 116 Harry Shannon 116
x—5; xx—7 lbs. AAC.

Charles Town Entries

FIRST POST 2 PED

FIRST—$1200, mdns., 2 abt. 4½ f.
xJudy's Pal 110 Ice Gem 118
Bit O' View 118 April Snow 118
Cursorial 118 Fair Shanon 118
Like Jeff 118 Blenafternoon 115
Gay Native 118
SECOND—$1000, cl., 4 up, 7 f.
Santa Belle 115 xPam's River 108
Fingers 118 Express 118
Bellevue Bowl 118 Bright Bindo 113
xSob Sister 108 Rhythm Beat 18
xLong Neck 113 Goodnpoor 113
Fence Em In 113 Merrilee Ferd 113
Side Town 118 Bonanza Gal 113
THIRD—$1200, mdns., 2, abt. 4½ f.
She's A Peach 115 xSuet 110
Press O Sail 113 xAftern'n Tide 110
Kangaroo 118 Bitter War 118
Shook 115 Native Jim 118
FOURTH—$1100, cl., 3, 1 1/16 m.
Miss Gee Gee 115 Sea Vixen 112
Snow Charger 120 xFlying Kenny 115
China Night 114 Future Vision 109
Mary's Brandy 109
FIFTH—$1000, cl., 4 up, 7 f.
Tiller Dandy 113 xApproximo 113
xAndrea Bound 113 Adm. Mike 118
Mr. R. C. 118 Gala Bomb 118
xPurple Pete 113 Fatal Beau 118
Chester K. 118 Avinmore 118
Admiralship 118 Gen. Rocket 118
Brumina Star 118 Jr. Advocate 118
SIXTH—$1100, cl., 4 up, abt. 4½ f.
Rocketnik 114 Straight Rye 120
Scottsville Rd. 114 Tro Tan 114
Lu Anne C. 112 Easter Crystal 114
Pete's Pet 114 Pagan Fire 109
Ten Penny 109
SEVENTH—$1200, al., 4 up, 7 f.
Shannon's Hope 117 xWar Bracelet 115
Sublimity 112 Shenstone Maid 112
Big Orsini 120 King Tar 114
Theresher 115 Miss Nannette 112
EIGHTH—$1500, al., 3, 7 f.
Powder 117 xCute Little T'k 109
xCalmick 117 Rogue's Road 117
Miss Rosalie K. 117 xGypsy's Ace 114
NINTH—$1100, cl., 4 up, 1 1/16 m.
xDear An Foolish 113 Love's Crown 118
xLarking Niz 113 King's Emb. 118
Andamo 118 Une Heure 118
xRiver Girl 113
x—5 lbs. AAC.

13 Pacers To Vie In Westbury Race

WESTBURY, N.Y. (AP) — Lehigh Hanover, the Little Brown Jug winner of 1962, topped a field of 13 4-year-old pacers for Wednesday night's $93,163 Realization Purse, the richest race in the world for 4-year-old standardbreds.

LONG HITTER

DULUTH, Minn. (UPI) —Paul Bondeson, a husky 6-foot, 195-pounder who learned the game as a youngster in grade school, is one of the longest hitters off the tee on the professional golf circuit.

Monmouth Park

FIRST POST 2 PED

FIRST—$3,000 cl., 2 yo., mdns., 5½ f.
Ranbee 114 Roman Dove 115
Mean Cold 118 Cookham 115
Crackeristic 114 Linda Fair 115
Brenda Kay 115 Skyward Bound 114
xxaBetsy 111 Helio Turn 114
bShillin A Day 118 aFarmer's F'rd 118
Big Tycoon 118 bBit Of War 115
a-Wiley-Voigt entry
b-McHugh-Lafferty entry
SECOND—$3,000 cl., 3 & 4 yo. mdns., 6 furs.
Twin Pearls 109 xTower Sun 109
aHampton Bay 116 Armalad 114
xIadom 105 Ismadear 114
Good Luck Judy 109Jimalero 110
Inversely 109 aTouch O' Rom. 109
Rapscallion 2nd 114
a-Waxman-Dryman & Greenslit entry
THIRD—$3,000 cl., 3 & 4 yo. mdns., 6 f.
Precious Spirit 109 Miss Elsie V. 109
Beaulemar 112 Royal Bub 110
Straight Jane 109 Adm.'s Home 109
Miss Jane D. 109 Mr. Adase 114
Joglick 114
FOURTH—$3,500 cl., 3 yo. mdns., 1 1-16 mi.
Much To Do 117 Nirval 114
xxMr. Frisco 111 Tudor Festival 118
Sagoliath 118 xxWillow Deb 106
The Sheik 114 xxRose's Proof 106
FIFTH—$3,000 cl., 4 yos. & up, 6 f.
Mollue 112 Mr. Marine 113
Sheer Blue 113 Li'l Eddy 115
aPineapple 120 All Profit 113
Mars Hill 113 Fundamental 113
Corposant 115 aGreek John 113
xBogie Gal 103
a-Selvage-Stewart entry
SIXTH—$4,000 al., 2 yos., 5½ f.
St. Raphael 113 Racing Rick 115
Jolly Count 113 Wellingtons 113
Sophia's Boy 115 Just F'cy That 112
Susan's Gent 113 Boston King 115
SEVENTH—$4,500 al., 3 & 4 yos., 6 f.
Sy-W. 115 Olylea 109
Riastar 109 Cortesia 110
Garnet & Black 109 Jack Daly 117
xDr. Mebo 104 Gay Boullee 111
Hon. Bee Miss 110
EIGHTH—$6,000 al., 3 yos., 1 mi. (turf)
Ambergo 111 Keep Counting 117
Dimyourlights 115 River Gambler 117
xThe Gent 112 Sea Mew 106
Redrah 117
NINTH—$3,500 cl., 3 yos., 1 1-16 mi.
Dr. Kress 113 Star Daisy 110
Honey Chan 113 Fleet Scan 113
Jims Storyland 113 Dryad 110
Flight Leader 113 Sunday Score 113
x-5 lbs; xx-7 lbs. AAC

Today's Selections

AQUEDUCT

1—Avalon Sissy, Graphic Aid, Combiotic
2—Tentmaker, Crafty Cleo, Canadian Boy
3—Heavenly Lover, Cordillera, Silver Suit
4—Barbarian Maid, Key Board, Miss Rotunda
5—Red Gar, Bitisoda, Shudahadim
6—First Break, Garbeau, Bold Fleet
7—Outing Class, Choker, Ahoy
8—Animation 2nd, Gay Orchid, Harmonizing
9—Seldeen, Golf Cart, McCloskey
BEST BET—Outing Class

CHARLES TOWN

1—Judy's Pal, Like Jeff, Icem Gem
2—Bellevue Bowl, Fingers, Express
3—Press-O-Sail, Native Jim, Kangaroo
4—Miss Gee Gee, Mary's Brandy, Sea Vixen
5—Mr. R. C., Purple Pete, Gala Bomb
6—Scottsville Rd., Pete's Pet, Straight Rye
7—Big Orsini, Theresher, Shannon's Hope
8—Calmick, Miss Rosalie K., Rogue's Road
9—Andamo, Dear An Foolish, Love's Crown
BEST BET—Calmick

DELAWARE PARK

1—Wee Highway, Darling Bloom, Play 'N Win
2—Piece By Piece, Tulyarissa, Angel Fish
3—Vesuvius, Mako, Task Force
4—Ensuite, Peter Punmkin, Macmillan
5—Good Conduct, Sempre Avante, Shadow Mountain
6—No Qualms, Fanfan La Tulipe, Foure Lane
7—Ten Wins, Ferrous Count, Shoot Luke
8—Daytime Bully, Big Mack, Joyful Star
BEST BET—Ten Wins

MONMOUTH PARK

1—Doman Dove, Big Tycoon, Linda Fair
2—Hampton Bay, Iadom, Good Luck Judy
3—Precious Spirit, Miss Elsie V., Beaulemar
4—The Sheik, Nirval, Joglick
5—Pineapple, Lu'l Eddy, All Profit
6—Boston King, Shopia's Boy, Susan's Gent
7—Olylea, Jack Daly, Carnet and Black
8—Keep Counting, Dimyourlights, Redrah
9—Sunday Score, Flight Leader, Jims Storyland
BEST BET—Keep Counting

Doddrill Is New Mannington Coach

FAIRMONT, W. Va. (UPI)—Jim Haugh resigned Tuesday as basketball coach at nearby Mannington High School and was replaced by Donald Doddrill, who has been coach at Barnes Junior High School.

The Marion County Board of Education said Haugh would remain on the Mannington faculty but had asked to be relieved of his coaching duties. He also had been assistant football coach.

Cubs Down Mets, 4-1

Jackson Makes Costly Error

CHICAGO (AP) — The Chicago Cubs used New York pitcher Al Jackson's base-throwing blunder to touch off a second-inning splurge of three unearned runs Tuesday and downed the Mets 4-1.

With one out in the second, Andre Rodgers singled. Pitcher Bob Buhl, who padded his record to 7-5 with a six-hitter, bunted past the mound. Jackson took it and his wild shot to first went into the Mets' dugout for an error, sending Rodgers to third and Buhl to second.

Lou Brock scored Rodgers with a sacrifice fly. A single by Ellis Burton and Billy Williams' double accounted for the other two runs.

In the uprising, Jackson was replaced by Galen Cisco. Cisco, Larry Bearnarth and Don Rowe combined to hold the Cubs scoreless on one hit the rest of the way. Jackson was pinned with his eighth loss. He has six victories.

The Cubs' other run came in the first.

The Mets, who absorbed their fourth defeat in a row, spoiled Buhl's shutout with a run in the fourth on three successive singles after two outs.

New York	ab	r	h	bi	Chicago	ab	r	h	bi
Hunt 2b	3	0	2	0	Brock rf	2	0	0	1
Cook 3b	4	0	0	0	Burton cf	3	2	1	1
Snider rf	3	0	1	0	Williams lf	3	0	1	1
Thomas lf	3	0	0	0	Santo 3b	4	0	1	0
Harkness 1b	4	0	0	0	Banks 1b	3	0	1	1
Piersall cf	4	1	1	0	Burke 2b	4	0	0	0
Coleman c	4	0	1	0	Bertell c	3	0	0	0
Moran ss	3	0	1	1	Rodgers ss	2	1	2	0
c-Kanehl	1	0	0	0	Buhl p	2	1	0	0
Jackson p	0	0	0	0	Totals	26	4	6	4
Cisco p	1	0	0	0					
a-Kranepl	1	0	0	0					
Bearnrth p	0	0	0	0					
b-Hickmn	1	0	0	0					
Rowe p	0	0	0	0					
Totals	32	1	6	1					

a-Grounded out for Cisco in 4th; b-Called out for Bearnarth in 7th; c-Flied out for Moran in 9th.

New York	000 100 000— 1
Chicago	130 000 00x— 4

E—Burke (2), Jackson. PO-A—New York 24-12, Chicago 27-11. DP—Burke and Banks; Moran, Hunt and Harkness (2); Banks and Rodgers. LOB—New York 7, Chicago 5. 2B—Banks, Williams, Snider. S—Buhl. SF—Brock.

	ip	h	r	er	bb	so
Jackson (L, 6-8)	1 2-3	4	4	1	1	1
Cisco	1 1-3	1	0	0	0	0
Bearnarth	3	1	0	0	3	0
Rowe	2	0	0	0	1	1
Buhl (W, 7-5)	9	6	1	1	2	4

HBP By Buhl (Hunt). U—Secory, Jackowski, Pryor, Smith. T—2:00. A—11,580.

Yesterday's Results

DELAWARE PARK

1—Dina's Playmate, W. A. Peake 45, 15.40, 12.40; Fiddling Whey's, J. Vasquez 7.40, 4.60; Fire Moon, E. Nelson 4.60.
2—Rob-Har, J. Choquette 5.60, 3.40, 2.60; Grey Beau, J. Vasquez 4.80, 3; Nibrud, D. Ward 3.
DAILY DOUBLE—Dina's Playmate (11) and Rob-Har (8) paid $273.
3—Gallant Chief II, J. Vasquez 7.40, 4.20, 2.80; Sidling Sam, M. Carrozzella 9.40, 5.20; Rocky Thumb, E. Nelson 3.40.
4—Post Exchange, M. Carrozzella 4.60, 3.20, 2.60; Mr. Thor, T. Guyton 9, 4.20; Paget, T. Lee 3.80.
5—Open Fire, D. Ward 4.40, 2.80, 2.60; Ambering, E. Nelson 3.40, 3; Lake Campo, C. Gonzalez 4.
6—Model Moon, B. Thornburg 9.20, 4.40, 3; Brandy's Girl, J. Lynch 4, 2.80; dq-Admirette, J. Kirk 3.40.
dq-disqualified from 1st to 3rd
7—Miche Lea, R. Kimball 4.60, 2.80, 2.40; Nimmer, N. Cox 3, 2.20; Sailmaker, T. Lee 2.40.
8—Forty Years, J. Lynch 7.20, 3.80, 3.20; Corybant, F. Lovato 14.60, 6.60; St. Sebaldus, J. Vasquez 2.80.
Total handle—$789,117.
Attendance—8,884.

AQUEDUCT

1—Princess Cappy, M. Ycaza 11.90, 4.40, 3.60; Kilda, J. Combest 2.80, 2.50; Etan, A. Gomez 5.20.
2—Ireland, L. Adams 49.10, 22.60, 14; Master After, B. Laviano 22.40, 9.90; Gray Hawk, J. Sellers 3.50.
DAILY DOUBLE—Princess Cappy (9) and Ireland (4) paid $342.20.
3—Big Playback, L. Cobb 8.70, 5.30, 3.70; Coral Barrier, A. Gomez 9.20, 6.60; Flying Trouble, R. Ussery 6.10.
4—Generic Jet, R. Ussery 13.30, 4.30, 2.70; Sky Test, B. Baeza 2.90, 2.30; Darrell Boy, J. Combest 3.50.
5—Space Aid, E. Guerin 16.70, 6, 3.70; Phylroy, M. Ycaza 3.30, 3; Will Court, A. Gomez 3.80.
6—Ballet Rose, B. Baeza 2.90, 2.30, 2.10; Kyriakoula, J. Sellers 2.90, 2.30; Inspiration, R. Ussery 2.20.
7—Bold Consort, H. Woodhouse 8, 3.60, 3.30; Sally Ship, M. Ycaza 3, 2.50; Treachery, A. Gomez 4.70.
8—Cabelery, R. Ussery 15.30, 6.30, 3.20; Dare Say, B. Baeza 3.40, 2.50; Tenacle, J. L. Rotz 2.30.
9—Imapage, P. Anderson 11, 7.60, 5.30; Florida, H. Woodhouse 12.80, 6.50; Wee Rainbow, L. Adams 3.20.
Total handle—$2,071,141.
Attendance—22,155.

CHARLES TOWN

1—Mr. D. Y., C. Gambardella 52, 24.20, 33.20; Riverbrook, V. Espinosa 15.60, 11; Kidabel, P. Brandt 9.
2—Forest Fox, R. Wilson 11.80, 6.40, 5.60; Silver Dude, L. Reynolds 7, 5.80; Sunny Page, C. F. Riston 17.
DAILY DOUBLE—Mr. D. Y. (4) and Forest Fox (8) paid $472.20.
3—High Red, W. Pindell 48, 13.80, 3.40; a-Late Comer, P. Brandt 5, 2.40; b-Monte's Pette, D. D. Smith 2.20.
a-Kulzer entry
b-Carter entry
4—Hylo Rambler, C. F. Riston 30.60, 10, 6.20; Lily Blanch, V. Esponosa 20.40, 11; Fox Grapes, C. Gambardella 4.60.
5—Rosin, P. Brandt 7.40, 3.40, 2.80; Flyer Ray, R. Zangari 6, 4.60; Ropers Mill, W. Mullins 4.
6—Oscina, C. Gambardella 20.20, 7, 4.20; Manuel, D. D. Smith 4.60, 2.80; Peach Pie, R. Arduini 3.60.
7—Brownygret, R. L. Belanger 3.60, 2.60, 2.20; Misting, W. Sollars 4, 3.40; Both Ways, C. Gambardella 4.80.
8—Chanco, R. L. Belanger 5.80, 3.60, 2.80; Trojan Maid, W. Downs 2.80, 2.40; Pid Set, J. French 3.20.
9—Fancy Bingo, R. Zangari 14.40, 7.60, 4.20; Lying Admiral, D. Jin 7.60, 4.20; King Shower, D. D. Smith 6.80.
Total handle—$167,517.

MONMOUTH PARK

1—Solid Fuel, S. Boulmetis 18.40, 9.80, 6; Artifact, W. Chambers 10.80, 6; dh-General Riot, H. Grant 3.20; dh-Plane To Spain, J. Culmone 4.60.
dh-deadheat for third
2—Koko Dozo, P. Kallai 22.60, 10, 7.20; Court Cryer, R. McCurdy 7.20, 5.20; Restricted, W. Harmatz 7.
DAILY DOUBLE—Solid Fuel (3) and Koko Dozo (3) paid $127.60.
3—Rosie's Boy, W. Zakoor 8.40, 4.60, 3; Good Case, D. French 6, 3.20; Helmet, P. Kallai 2.40.
4—Lightning Fast, R. McCurdy 19, 8.40, 4.80; Remunerate, R. L. Baird 4.40, 3.20; Aconitum, W. Zakoor 3.20.
5—Theidore C., W. Harmatz 17, 7.60, 4.60; College Date, P. I. Grimm 10, 4.80; Thimbleful, A. Despirito 3.60.
6—Cheshire, A. Despirito 19, 7.40, 4; Grand Profit, R. L. Baird 4, 3; From The Top, A. Chambers 3.20.
7—Fat Cat, H. Grant 4.40, 3.80, 3.40; Breezy Lane, T. Bove 13.20, 7.20; Mr. Naha, W. Zakoor 5.
8—Hope and Fear, H. Grant 7.20, 5, 3.20; Mr. Mud Pack, T. Bove 9, 4.80; Makaha, W. Chambers 3.
Total handle—$1,409,323.
Attendance—15,691.

Fresno Gets Bout

FRESNO, Calif. (UPI) — Light-heavyweight champion Willie Pastrano will defend his crown against Irish Wayne Thornton in a bout tentatively scheduled for Aug. 30 in Fresno, promoter Harold Murrell said Tuesday.

Murrell said both fighters have agreed to terms and contracts will be drawn up this week.

Houk Defends Omission Of Four Players From AL All-Star Team

Passes Over Maris, Ford, Monbouquette And Dick Stuart

By JOHN GRIFFIN
UPI Sports Writer

NEW YORK (UPI) — Ralph Houk, a guy who proved his willingness to stand up to fire in a place called Bastogne, was answering with calm logic today any questions about the four most prominent players he omitted in picking the American League All-Star squad reserves.

Two of the absentees were members of Houk's own Yankees—slugger Roger Maris, who has a .301 batting average and 17 homers, and southpaw pitcher Whitey Ford, who has a 12-3 won-lost record.

The other pair was from the Boston Red Sox—first baseman Dick Stuart, who has 17 homers and 50 runs-batted-in, and pitcher Bill Monbouquette, who has an 11-5 record.

Houk, the AL team skipper for the July 9 game at Cleveland by virtue of having commanded the 1962 pennant-winning Yankees, today named all the catching, infield, and outfield replacements and the seven-man pitching staff. The eight starters were picked by vote of the AL players themselves.

Offers Explanations

To anybody raising any eyebrows about the four "snubbed" players, here's the way ex-Maj. Houk sized up each case:

Maris, despite a return to stardom that has paced the Yankees into a solid-first place lead, did not finish 1-2 in the players' voting for right field. And Houk tried "as much as possible" to follow the pattern of the vote.

Ford and Monbouquette both were passed over for the same reason—Houk was reluctant to take more than one pitcher from any one team because "it places a burden" on a team to have two pitchers tapped for duty.

Ford was by-passed in favor of Yankee teammate Jim Bouton, whose 10-3 record is about as good and also has the edge of being righthanded (most of the National League starters are righthanded).

As for Monbouquette, he was sidetracked in favor of Boston teammate Dick Radatz, the hottest relief pitcher in the majors and a virtual "must" selection for the squad.

Siebern Over Stuart

Stuart was second in the voting for first base. But here, unlike the situation in right field, Houk went against the pattern to pick Norm Siebern of the A's. The rules say the squad must include one member of each team, and Houk figured Siebern as the most deserving Athletic.

In addition to Bouton and Radatz, Houk named as his pitchers Jim Bunning (4-9) of Detroit, Steve Barber (12-5) of Baltimore, Jim Grant (4-8) of Cleveland, Ken McBride (9-6) of Los Angeles, and Juan Pizarro (9-4) of Chicago.

The starting infield, picked by the players, will be—Joe Pepitone, Yankees, 1b; Nellie Fox, White Sox, 2b; Zoilo Versalles, Twins, ss; and Frank Malzone, Red Sox, 3b. Going strictly for runnerups in the voting, except at first base, Houk picked Siebern, Luis Aparicio and Brooks Robinson of the Orioles, and Bobby Richardson of the Yankees as subs.

Back Up Outfield

To back up the starting outfield of Leon Wagner and Albie Pearson of the Angels and Al Kaline of the Tigers, Houk added Bob Allison and Harmon Killebrews of the Twins, Tom Tresh of the Yankees, and Carl Yastrzemski of the Red Sox.

Behind catcher Earl Battey, Houk picked Elston Howard of the Yankees and Don Leppert of the Senators.

The squad thus includes five Yankees, four Twins, three each from the Orioles, Red Sox, and Angels, two each from the White Sox and Tigers, and one each from the Indians, A's, and Senators.

Coaches will be managers Sam Mele of the Twins and Johnny Pesky of the Red Sox; batting practice pitchers Bill Fisher of the A's and Claude Osteen of the Senators; batting practice catcher Jim Hegan of the Yankees; and trainer Wally Bock of the Indians.

Bob Johnson's 68 Leads Qualifiers In West Virginia

WHITE SULPHUR SPRINGS, W. Va. (UPI)—Charleston southpaw Bob Johnson—who freely admits he's playing the best golf of his life this year—fired a two-under-par 68 Tuesday for medalist honors in the 44th annual State Men's Amateur Golf tournament.

Johnson turned in the only subpar performance in the field of 96 entrants in the qualifying round.

Huntington's Jim Ward, a youngster who knocked both Johnson and 10-time champion Ed Tutwiler of Charleston out of the tournament last year, followed Johnson with a 71.

Bunched at 72 were Tutwiler, Dave Clovis of Clarksburg, A. J. Gray and Andy Hoffman, both of Wheeling, and Ned Payne III of Beckley.

Defending champion Bill Campbell of Huntington, who will be after his eighth title, did not have to qualify. Clarksburg sports announcer Jay Randolph, who lost 8 and 7 to Campbell last year, had a 74 Tuesday.

Vendors' Strike Settled; Price Of Hot Dogs Goes Up

WASHINGTON (AP)—A strike by vendors at D.C. Stadium has been settled after 2½ months, but fans attending baseball games will have to pay five cents more for a hot dog.

D.C. Sports Services Inc., announced Monday night that the District Armory Board, which controls the stadium, has approved a settlement and an increase in the price of hot dogs from 25 to 30 cents.

The strike over a wage dispute resulted in pickets parading in front of the ball park ever since opening day. The pickets stepped aside so that President Kennedy could attend opening day without crossing a picket line.

The dispute involved the Concessionaire, D.C. Sports Services Inc., and Local 473 of the Cafeteria and Restaurant Workers Union.

The new two-year contract calls for wage increases for porters, cleaners, linen workers, commissary helpers and stand attendants. Vendors got an increase in their commissions from 15 to 16 per cent immediately and to 17 per cent in the second year of the contract.

Angler Wins $1,000 In Trout Festival

FLIN FLON, Manitoba (AP)—One trout earned George Lakefield of Sherwood, N.D., $1,000.

It was no ordinary trout. The fish Lakefield hooked weighted 41½ pounds, was 41½ inches long and had a girth of 30 inches.

The American caught the trout in Clearwater Lake near The Pas, Man., on June 15, the opening day of the Flin Flon Trout Festival Derby. On Monday night, when the Derby ended, Lakefield's prize still was the biggest trout of them all and he was awarded the $1,000.

CUMBERLAND NEW CAR DEALERS ASSOCIATION

USED CAR VALUES

POTOMAC

1961 Dodge 4-Door Sedan

Here is another **Potomac Motors Special.** This is a local one owner car that is a two-tone of Copper and White that shows the excellent care it has received. This is the V-8 with torqueflite automatic transmission (push button control). Other equipment includes power steering, heater, defroster, undercoating, signal lights, backup lights, outside mirror, electric wipers, plus the small accessories. We have checked the car through the garage and know that it will be trouble free for thousands of miles. You will have to see and drive this beauty to appreciate the wonderful buy at our special price of only . . .

$1595

62 Chrys. 300 2-D HT $2795
62 Plym. 4-D V8 ... $2495
61 Plym. Fury Conv. $1995
61 Plym. 4-D Wag. $1795
60 Falcon 4D $1095
60 Ford 4-D F "500" $1295
60 Ford Galaxie 2-D. $1295
60 Valiant 4-D, "200" $1095
59 Ford ¾ ton Pickup $1095
59 Hillman 4-D ..... $ 595
59 Ford 2-D Wagon $ 995
58 Pontiac Conv. ..... $ 795
57 Chev. Wag. 4-D ... $ 795
57 Imperial Convert.. $1095
57 DeSoto 4-D ..... $ 695
57 Chev. 4-D V8 .. $ 695
57 Chrys. 4D ..... $ 795
56 DeSoto 4-D Yellow $ 395
56 Plym 4-D (Red) . $ 495
56 Chrys. 4-D ..... $ 695
55 Chev. 2-D Auto. .. $ 595
55 Chrys. 4-D (Grey) $ 595
54 Ford 2D ..... $ 195
54 Cadillac 4-D Dk. Bl. $495
53 Cadillac 2-D ..... $ 395

MOTORS
CHRYSLER PLYMOUTH
PA 4-3840
VALIANT IMPERIAL
Open Evenings until 8:30 11 S. George St.

Buy Only Where You See This Emblem

MEMBER G GUARANTEED WARRANTY W USED CAR WARRANTY PLAN

Safe Buy Used Cars

61 Comet 4d S.W. AT $1695
60 Triumph 2d sedan $ 795
60 Jaguar 4d, A.T. $1595
60 Renault 4 door $ 595
59 Buick 4d Elec H.T. $1295
59 Chev. Imp 4d HT $1295
59 Chev Imp 2d HT $1295
58 Merc. 4d Sed AT $ 595
58 Cad. Sed DeVille $1495
58 Chev. Imp 2d HT $ 995
57 Merc S.W. 4d AT $ 595
57 Merc. 2d HT. AT. $ 495
57 Ply 2d H.T. $ 495
56 Dodge SW 4d, A.T. $ 495
56 Chev. 4d H.T., A.T. $ 295
55 Chev. BA 2d, A.T. $ 345
54 Ford V8 4d, S.S. $ 195

Cumberland Lincoln-Mercury
Home of The Famous Comet
828 N. Mechanic St. • • • • • • • PA 4-0460

McINTYRE CHEVROLET, INC. IS WHY... CHEVY'S THE BUY!

SAVE!

We're SEVEN YEARS OLD and proud of it! To celebrate we've put a special price on all our new CHEVY CARS and TRUCKS . . . our OK USED CARS and TRUCKS! Our gift to you is the deal you get from McINTYRE!

1962 Corvair Monza Cpe. 6 cyl., AT-RH buckets seats $2050
1961 Chev. Impala Conv. V8-AT-RH-PS-PB. A local one-owner car $2090
1961 Corvair Sta. Wagon 6 cyl. AT-RH $1490
1961 Corvair 500 2 dr. 6 cyl., ST-RH $1490
1960 Chev. Sta. Wagon V8-AT-RH-PS-PB Sharp $

AT THE RACE TRACKS

Aqueduct Entries

FIRST POST 1:30 PED

FIRST—$3600, cl., 3 up, 6 f.
Party Favor 107 New Shoot 120
Combiotic 114 Prowl No More 109
Gay Wilhelmine 111 Graphic Aid 118
Lady Erin 114 xxAvalon Sissy 102
Mary V. S. 112 Our Sonata 111
xxxJet's Whirl 106 xxMah Lea Lee102

SECOND—$3600, cl., 3, 6 f.
Crafty Cleo 110 Amends 110
Canadian Boy 120 Wild Cargo 110
Tentmaker 119 Speed Judge 115
Filatonga 110 J. J. Pride 113

THIRD—$3800, cl., 2, 5½ f.
Beauty Maid 114 Bright Lassie 114
Third Rail 112 aGloria Grey 112
xxGentility 105 aHeavenly Lover114
Silver Suit 112 Cordillera 110
a-Coverling-Soscia entry

FOURTH—$5000, cl., 3 up, 7 f.
Flower Mart 120 xxPiets Girl 106
Kantankerus Katy114 Key Board 114
Miss Rotunda 112 Barbarian Maid 114

FIFTH—$4000, mdns., 3 up, 6 f.
Grand Bay 117 Weld 124
aSeek & Find 117 Friendly People 117
Turning Point 117 Red Gar 124
War Lord 117 Rahawan 117
bNew Attack 112 bDupage Lady 112
Burnt Hills 124 aBitisoda 124
Shudahadim 117
a-Tobin-Schenck entry
b-Rice entry

SIXTH—$5000, cl., 3, 7 f.
Garbeau 115 xxHigh Rank 104
In The Closet 115 Renegson 111
First Break 117 Bold Fleet 115

SEVENTH—$25,000, ad., The Saranac Hdcp., 3, 1 m.
Match Wits 108 Ahoy 122
Outing Class 120 Gray Pet 115
aRoyal Ascot 116 Bonjour 121
King Toots 114 Choker 113
aHenry The 8th 107
a-Phipps entry

EIGHTH—$6500, cl., 3 up, 1 1-16 m.
Harmonizing 116 Thygold 116
Gay Orchard 116 Cedar Key 105
aPloermel 112 Animation 2nd 112
Low Mark 112 aReally Sumthin 111
a-Allen-Ostriker entry

NINTH—$3600, cl., 3, 6 f.
xxNight Final 108 Seldeen 115
xxxPatroclus 105 xxxCrafty Lea 105
Dear Son 115 Big Boy Beam 113
Golf Cart 115 McCloskey 115
z—3; x—5; xx—7; xxx—10 lbs. AAC.

Waterford Entries

FIRST POST 3:45 EDT

FIRST—$1000, cl., 4 up, 5½ f.
Big Albee 118 Savage Heart 113
Easy Token 118 Sheila's Sleeper 113
xBobetty 108 Luke Valentina 118
So Little 118 Sir Elier 118
Fran Wright 113 General Fred 118
Woodenlegs 118 Roust About 118

SECOND—$1000, cl., 4 up, 1 1-16 m.
Skyline 117 xMr. Elizabeth 112
xMr. Beans 112 xMr. Wick 112
Babbys Boy 120 Come On Fred 115
Old Twenty-Ninth 115 Capetian 120
Parson's Cupb'd 120 Mid-East 110
Swagger Stick 117 Rellie's Own 115

THIRD—$1100 al., 2, mdns., 5 f.
Little Regret 115 Royal Baron 115
Dark Lark 115 Sigmin 115
Lady Iceberg 115 Novim 115
Black Booty 115 Sky Friend 115
Oressa L. 112

FOURTH—$1000, cl., 4 up, 6 f.
Varzi 120 Pari Passu 115
Combat Crew 115 Deborah B. 115
Pete The Great 120 Missinn Lad 120
xJohn Silver 110 Saglea 117
Fancy Bee 115 Deerene 117
Duntreath Tint 115 Sun-C-Ray 117

FIFTH—$1000, cl., 4 up, 1 m.
Bonnero 119 Surprise Song 116
Globe Express 119 Mr. Roman 119
See See B. 119 Pas De Chaux 115
Tacquillo 119 Royal Visa 119
Etude 114 English Mint 114
Hy-Jim 119 Polion 119

SIXTH—$1000, cl., 4 up, 1 m.
Stimulac 118 Jeanchen 113
Galant Parcel 118 Krupp 118
Stonhedge 118 xShenorock 118
Eve' Quest 113

SEVENTH—$1000, cl., 4 up, 6 f.
Oui Miss Su 110 Charmin' Helen 110
Shendi 110 Army Buddy 119
East Lorraine 114 Pinkish 112
Mlle. Zipkin 114 Ko Cat 122
Red Flyer 122

EIGHTH—$1000, cl., 4 up, 6 f.
Soxie 115 xOaken Bucket 107
Running K. 117 Ripprella 109
My Rosary 120 Champ Sorter 117
Waberlohe 115 Post Clipper 117
xGregory G. 109 Northwest 117

NINTH—$1000, cl., 4 up, 1 m.
El Lucera 120 Heliotide 117
Imagine That 120 Trying Hard 117
Miro 117 Irish Dream 117
xDonnie Boy 112 xAsgard 115
Royal Dare 117
x—5 lbs. AAC.

Yesterday's Scratches

MONMOUTH PARK

1. Mythical Prince. 2. Capital Limited, Step, Bogie Gal, Royal Boy. 3. Star Magician, Star Singer. 5. Star Daisy, Jims Storyland. 7. Redorah, Sun White.

DELAWARE PARK

1. Midnight Flower, Colony's Pat, Partisan, Gerald K., All The Best, High Flighter. 2. Mt. Fuji Lover, Chocolate Eclair, Summer Squall, 3. Dunrico, Double Knot, Scusi, Happy Faculty, Rum Hill, Empress Theodora. 5. Jambalaya, Hickory Heifer, Light Sentence, Seaciety. 6. Daring Nora, Ripper Did. 7. Wallingford. 8. Robdix, Fair Eclipse, By Command, Great Borough, Fabulous Lee.

AQUEDUCT

6. Elaine Loughran.

CHARLES TOWN

1. Scheery, Saucy Sub, Whirley Wee. 2. Well Enough, Moco Yardley, Always Fair, Lady Lighting. 4. Gates Folly, Wasted Hours, Mary's Brandy. 5. Oak Wood Lady, Stage Smoke, Last Buddy, Last Reply. 6. Tedken, Mustard Pot, Wayne Rock, Tons Of Fun. 9. Southern Pomp, Hit The Mark, Junior Advocate, Gregory K.

Delaware Park Entries

FIRST POST 2 PED

FIRST—$3000, cl., 3, 6 f.
Donna Clem 113 My Dream 116
Play 'N Win 116 xSea View Miss 108
xLyco Miss 108 By The Hardest 113
Sirezzal 113 xAbsolutely Sure108
Greek Patriot 113 Fort Grianair 116
My Marsha 113 Miss Keystone 113
Current Asset 113 xWary Lass 111
Darling Bloom 113 Greek Gypsy 113
Wee Highway 113 Pragmatic 113

SECOND—$3500, cl., 3, 1 m.
xPiece by Piece 108 Mrs. Jewel 113
Tulyarissa 113 aHarvest Tan 113
Irish Linen 113 xAngel Fish 108
xLarry's Gal 108 Vestal 113
Rosy Bubble 113 Hokey Dokey 113
Sleep You Weep 113 Royal Dorothy 116
aAunt Bee 113 Gracious Plenty 113
a-Shapter Jr & Glaier entry

THIRD—$3500, cl., 3, mdns., 1½ m.
Hazlett 138 Mako 145
Task Force 145 aVesuvius 145
aMiller Street 145 Demarara 145
xxxConasauga 135 xxAll Talk 131
a-Hogan & Knapp Jr entry

FOURTH—$3500, mdn., 2, 5½ f.
Midday 120 Wilton Alley 120
aMacmillan 120 Sun Sultan 120
bMr. Eowood W. 120 Peter Ruby 120
Ensuite 120 Riv. Bridge 120
Peter Pumpkin 120 Nashandy 120
Dare Rondeau 120 Slapjacks 120
Stop Look Listen 120 bBorn Free 120
xHuck's Luck 115 aHartford Cty. 120
a-MacPhail entry
b-Twin Lane Farm entry

FIFTH—$3000, cl., 2, 5½ f.
xShadow Mount'n111 Talliann 110
Aiken Road 113 Miss White 113
xGood Conduct 115 Gaging 116
Victory Lane 113 Belle Eileen 110
Odenton 113 Sempre Avante 113

SIXTH—$3500, cl., 4 up, 6 f.
Big Music 109 xLarsa 106
Bonny Bride 113 Fanfan La Tul. 113
Cotoctin Prince 120 Four Lane 113
aColumbia Glory 111 D'n The Hatch 111
xSum'time Love 117 xRapid Rise 110
Oracle Junction 111 Vince Rizzo 109
Market Gun 119 Out of Pocket 122
No Qualms 115 aBold Max 111
a-Casey entry

SEVENTH—$5000, al., 3, 6 f.
Aesop's Able 116 Communique 116
Oswegatchie 113 Ferrous Count 119
Chat 113 Ten Wins 119
Shoot Luke 122

EIGHTH—$3500, cl., 4 up, 1 1/16 m.
Hi Beebah 116 Harry N. 116
Black Mike 116 Big Mack 116
Partisan 120 Joyful Star 116
Running Fix 116 Grey Treasure 111
Wing Spread 111 xLisa's Gem 111
Daytime Bully 116 Forty Grand 116
Tip Sheet 120 Faj-Boy 116
xDalsax 115 xThespian 115
Finey Boy 116 Harry Shannon 116
x—5; xx—7 lbs. AAC.

Charles Town Entries

FIRST POST 2 PED

FIRST—$1200, mdns., 2 abt. 4½ f.
xJudy's Pal 110 Ice Gem 118
Bit O' View 118 April Snow 118
Cursorial 118 Fair Shanon 118
Like Jeff 118 Blenafternoon 115
Gay Native 118

SECOND—$1000, cl., 4 up, 7 f.
Santa Belle 115 xPam's River 108
Fingers 118 Express 118
Bellevue Bowl 118 Bright Bindo 113
xSob Sister 108 Rhythm Beat 118
xLong Neck 113 Goodnpoor 113
Fence Em In 113 Merrilee Ferd 113
Side Town 118 Bonanza Gal 113

THIRD—$1200, mdns., 2, abt. 4½ f.
She's A Peach 115 xSuet 110
Press O Sail 113 xAftern'n Tide 110
Kangaroo 118 Bitter War 118
Shook 115 Native Jim 118

FOURTH—$1100, cl., 3, 1 1/16 m.
Miss Gee Gee 115 Sea Vixen 112
Snow Charger 120 xFlying Kenny 115
China Night 114 Future Vision 109
Mary's Brandy 109

FIFTH—$1000, cl., 4 up, 7 f.
Tiller Dandy 113 xApproximo 113
xAndrea Bound 113 Adm. Mike 118
Mr. R. C. 118 Gala Bomb 118
xPurple Pete 113 Fatal Beau 118
Chester K. 118 Avinmore 118
Admiralship 118 Gen. Rocket 118
Brumina Star 118 Jr. Advocate 118

SIXTH—$1100, cl., 4 up, abt. 4½ f.
Rocketnik 114 Straight Rye 120
Scottsville Rd. 114 Tro Tan 114
Lu Anne C. 112 Easter Crystal 114
Pete's Pet 114 Pagan Fire 109
Ten Penny 109

SEVENTH—$1200, al., 4 up, 7 f.
Shannon's Hope 117 xWar Bracelet 115
Sublimity 112 Shenstone Maid 112
Big Orsini 120 King Tar 114
Theresher 115 Miss Nannette 112

EIGHTH—$1500, al., 3, 7 f.
Powder 117 xCute Little T'k 109
xCalmick 117 Rogue's Road 117
Miss Rosalie K. 117 xGypsy's Ace 114

NINTH—$1100, cl., 4 up, 1 1/16 m.
xDear An Foolish 113 Love's Crown 118
xLarking Niz 113 King's Emb. 118
Andamo 118 Une Heure 118
xRiver Girl 113
x—5 lbs. AAC.

13 Pacers To Vie In Westbury Race

WESTBURY, N.Y. (AP) — Lehigh Hanover, the Little Brown Jug winner of 1962, topped a field of 13 4-year-old pacers for Wednesday night's $93,163 Realization Purse, the richest race in the world for 4-year-old standardbreds.

LONG HITTER

DULUTH, Minn. (UPI) —Paul Bondeson, a husky 6-foot, 195-pounder who learned the game as a youngster in grade school, is one of the longest hitters off the tee on the professional golf circuit.

Monmouth Park

FIRST POST 2 PED

FIRST—$3,000 cl., 2 yo., mdns., 5½ f.
Ranbee 114 Roman Dove 115
Mean Cold 118 Cookham 115
Crackeristic 114 Linda Fair 115
Brenda Kay 115 Skyward Bound 114
xxaBetsy 111 Helio Turn 114
bShillin A Day 118 aFarmer's F'rd 118
Big Tycoon 118 bBit Of War 115
a-Wiley-Voigt entry
b-McHugh-Lafferty entry

SECOND—$3,000 cl., 3 & 4 yo. mdns., 6 furs.
Twin Pearls 109 xTower Sun 109
aHampton Bay 116 Armalad 114
xIadom 105 Ismadear 114
Good Luck Judy 109 Jimalero 110
Inversely 109 aTouch O' Rom. 109
Rapscallion 2nd 114
a-Waxman-Dryman & Greenslit entry

THIRD—$3,000 cl., 3 & 4 yo. mdns., 6 f.
Precious Spirit 109 Miss Elsie V. 109
Beaulemar 112 Royal Bub 110
Straight Jane 109 Adm.'s Home 109
Miss Jane D. 109 Mr. Adase 114
Joglick 114

FOURTH—$3,500 cl., 3 yo. mdns., 1 1-16 mi.
Much To Do 117 Nirval 114
xxMr. Frisco 111 Tudor Festival 118
Sagoliath 118 xxWillow Deb 106
The Sheik 114 xxRose's Proof 106

FIFTH—$3,000 cl., 4 yos. & up, 6 f.
Mollue 112 Mr. Marine 113
Sheer Blue 113 Li'l Eddy 115
aPineapple 120 All Profit 113
Mars Hill 113 Fundamental 113
Corposant 115 aGreek John 113
xBogie Gal 103
a-Selvage-Stewart entry

SIXTH—$4,000 al., 2 yos., 5½ f.
St. Raphael 113 Racing Rick 115
Jolly Count 113 Wellingtons 113
Sophia's Boy 115 Just F'cy That 112
Susan's Gent 113 Boston King 115

SEVENTH—$4,500 al., 3 & 4 yos., 6 f.
Sy-W. 115 Olylea 109
Riastar 109 Cortesia 110
Garnet & Black 109 Jack Daly 117
xDr. Mebo 104 Gay Boullee 111
Hon. Bee Miss 110

EIGHTH—$6,000 al., 3 yos., 1 mi. (turf)
Ambergo 111 Keep Counting 117
Dimyourlights 115 River Gambler 117
xThe Gent 112 Sea Mew 106
Redrah 117

NINTH—$3,500 cl., 3 yos., 1 1-16 mi.
Dr. Kress 113 Star Daisy 110
Honey Chan 113 Fleet Scan 113
Jims Storyland 113 Dryad 110
Flight Leader 113 Sunday Score 113
x-5 lbs; xx-7 lbs. AAC

Today's Selections

AQUEDUCT

1—Avalon Sissy, Graphic Aid, Combiotic
2—Tentmaker, Crafty Cleo, Canadian Boy
3—Heavenly Lover, Cordillera, Silver Suit
4—Barbarian Maid, Key Board, Miss Rotunda
5—Red Gar, Bitisoda, Shudahadim
6—First Break, Garbeau, Bold Fleet
7—Outing Class, Choker, Ahoy
8—Animation 2nd, Gay Orchid, Harmonizing
9—Seldeen, Golf Cart, McCloskey
BEST BET—Outing Class

CHARLES TOWN

1—Judy's Pal, Like Jeff, Icem Gem
2—Bellevue Bowl, Fingers, Express
3—Press-O-Sail, Native Jim, Kangaroo
4—Miss Gee Gee, Mary's Brandy, Sea Vixen
5—Mr. R. C., Purple Pete, Gala Bomb
6—Scottsville Rd., Pete's Pet, Straight Rye
7—Big Orsini, Theresher, Shannon's Hope
8—Calmick, Miss Rosalie K., Rogue's Road
9—Andamo, Dear An Foolish, Love's Crown
BEST BET—Calmick

DELAWARE PARK

1—Wee Highway, Darling Bloom, Play 'N Win
2—Piece By Piece, Tulyarissa, Angel Fish
3—Vesuvius, Mako, Task Force
4—Ensuite, Peter Punmkin, Macmillan
5—Good Conduct, Sempre Avante, Shadow Mountain
6—No Qualms, Fanfan La Tulipe, Foure Lane
7—Ten Wins, Ferrous Count, Shoot Luke
8—Daytime Bully, Big Mack, Joyful Star
BEST BET—Ten Wins

MONMOUTH PARK

1—Doman Dove, Big Tycoon, Linda Fair
2—Hampton Bay, Iadom, Good Luck Judy
3—Precious Spirit, Miss Elsie V., Beaulemar
4—The Sheik, Nirval, Joglick
5—Pineapple, Lu'l Eddy, All Profit
6—Boston King, Shopia's Boy, Susan's Gent
7—Olylea, Jack Daly, Carnet and Black
8—Keep Counting, Dimyourlights, Redrah
9—Sunday Score, Flight Leader, Jims Storyland
BEST BET—Keep Counting

Doddrill Is New Mannington Coach

FAIRMONT, W. Va. (UPI)—Jim Haugh resigned Tuesday as basketball coach at nearby Mannington High School and was replaced by Donald Doddrill, who has been coach at Barnes Junior High School.

The Marion County Board of Education said Haugh would remain on the Mannington faculty but had asked to be relieved of his coaching duties. He also had been assistant football coach.

Cubs Down Mets, 4-1

Jackson Makes Costly Error

CHICAGO (AP) — The Chicago Cubs used New York pitcher Al Jackson's base-throwing blunder to touch off a second-inning splurge of three unearned runs Tuesday and downed the Mets 4-1.

With one out in the second, Andre Rodgers singled. Pitcher Bob Buhl, who padded his record to 7-5 with a six-hitter, bunted past the mound. Jackson took it and his wild shot to first went into the Mets' dugout for an error, sending Rodgers to third and Buhl to second.

Lou Brock scored Rodgers with a sacrifice fly. A single by Ellis Burton and Billy Williams' double accounted for the other two runs.

In the uprising, Jackson was replaced by Galen Cisco. Cisco, Larry Bearnarth and Don Rowe combined to hold the Cubs scoreless on one hit the rest of the way. Jackson was pinned with his eighth loss. He has six victories.

The Cubs' other run came in the first.

The Mets, who absorbed their fourth defeat in a row, spoiled Buhl's shutout with a run in the fourth on three successive singles after two outs.

New York	ab	r	h	bi	Chicago	ab	r	h	bi
Hunt 2b	3	0	2	0	Brock rf	2	0	0	1
Cook 3b	4	0	0	0	Burton cf	3	2	1	1
Snider rf	3	0	1	0	Williams lf	3	0	1	1
Thomas lf	3	0	0	0	Santo 3b	4	0	1	0
Harkness 1b	4	0	0	0	Banks 1b	3	0	1	1
Piersall cf	4	1	1	0	Burke 2b	4	0	0	0
Coleman c	4	0	1	0	Bertell c	3	0	0	0
Moran ss	3	0	1	1	Rodgers ss	2	1	2	0
c-Kanehl	1	0	0	0	Buhl p	2	1	0	0
Jackson p	0	0	0	0	Totals	28	4	6	4
Cisco p	1	0	0	0					
a-Kranepl	1	0	0	0					
Bearnarth p	0	0	0	0					
b-Hickmn	1	0	0	0					
Rowe p	0	0	0	0					
Totals	32	1	6	1					

a-Grounded out for Cisco in 4th; b-Called out for Bearnarth in 7th; c-Flied out for Moran in 9th.

New York	000 100 000— 1
Chicago	130 000 00x— 4

E—Burke (2), Jackson. PO-A—New York 24-12, Chicago 27-11. DP—Burke and Banks; Moran, Hunt and Harkness (2); Banks and Rodgers. LOB — New York 7, Chicago 5. 2B—Banks, Williams, Snider. S—Buhl. SF—Brock.

	ip	h	r	er	bb	so
Jackson (L, 6-8)	1 2-3	4	4	1	1	1
Cisco	1 1-3	1	0	0	0	0
Bearnarth	3	1	0	0	3	0
Rowe	2	0	0	0	1	1
Buhl (W, 7-5)	9	6	1	1	2	4

HBP By Buhl (Hunt). U—Secory, Jackowski, Pryor, Smith. T—2:00. A—11,580.

Yesterday's Results

DELAWARE PARK

1—Dina's Playmate, W. A. Peake 45, 15.40, 12.40; Fiddling Whey's, J. Vasquez 7.40, 4.60; Fire Moon, E. Nelson 4.60.
2—Rob-Har, J. Choquette 5.60, 3.40, 2.60; Grey Beau, J. Vasquez 4.80, 3; Nibrud, D. Ward 3.
DAILY DOUBLE—Dina's Playmate (11) and Rob-Har (8) paid $273.
3—Gallant Chief II, J. Vasquez 7.40, 4.20, 2.80; Sidling Sam, M. Carrozzella 9.40, 5.20; Rocky Thumb, E. Nelson 3.40.
4—Post Exchange, M. Carrozzella 4.60, 3.20, 2.60; Mr. Thor, T. Guyton 9, 4.20; Paget, T. Lee 3.80.
5—Open Fire, D. Ward 4.40, 2.80, 2.60; Ambering, E. Nelson 3.40, 3; Lake Campo, C. Gonzalez 4.
6—Model Moon, B. Thornburg 9.20, 4.40, 3; Brandy's Girl, J. Lynch 4, 2.80; dq-Admirette, J. Kirk 3.40.
dq-disqualified from 1st to 3rd
7—Miche Lea, R. Kimball 4.60, 2.80, 2.40; Nimmer, N. Cox 3, 2.20; Sailmaker, T. Lee 2.40.
8—Forty Years, J. Lynch 7.20, 3.80, 3.20; Corybant, F. Lovato 14.60, 6.60; St. Sebaldus, J. Vasquez 2.80.
Total handle—$789,117.
Attendance—8,884.

AQUEDUCT

1—Princess Cappy, M. Ycaza 11.90, 4.40, 3.60; Kilda, J. Combest 2.80, 2.50; Etan, A. Gomez 5.20.
2—Ireland, L. Adams 49.10, 22.60, 14; Master After, B. Laviano 22.40, 9.90; Gray Hawk, J. Sellers 3.50.
DAILY DOUBLE—Princess Cappy (9) and Ireland (4) paid $342.20.
3—Big Playback, L. Cobb 8.70, 5.30, 3.70; Coral Barrier, A. Gomez 9.20, 6.60; Flying Trouble, R. Ussery 6.10.
4—Generic Jet, R. Ussery 13.30, 4.30, 2.70; Sky Test, B. Baeza 2.90, 2.30; Darrell Boy, J. Combest 3.50.
5—Space Aid, E. Guerin 16.70, 6, 3.70; Phylroy, M. Ycaza 3.30, 3; Will Court, A. Gomez 3.80.
6—Ballet Rose, B. Baeza 2.90, 2.30, 2.10; Kyriakoula, J. Sellers 2.90, 2.30; Inspiration, R. Ussery 2.20.
7—Bold Consort, H. Woodhouse 8, 3.60, 3.30; Sally Ship, M. Ycaza 3, 2.50; Treachery, A. Gomez 4.70.
8—Cabelery, R. Ussery 15.30, 6.30, 3.20; Dare Say, B. Baeza 3.40, 2.50; Tenacle, J. L. Rotz 2.30.
9—Imapage, P. Anderson 11, 7.60, 5.30; Florida, H. Woodhouse 12.80, 6.50; Wee Rainbow, L. Adams 3.20.
Total handle—$2,071,141.
Attendance—22,155.

CHARLES TOWN

1—Mr. D. Y., C. Gambardella 52, 24.20, 33.20; Riverbrook, V. Espinosa 15.60, 11; Kidabel, P. Brandt 9.
2—Forest Fox, R. Wilson 11.80, 6.40, 5.60; Silver Dude, L. Reynolds 7, 5.80; Sunny Page, C. F. Riston 17.
DAILY DOUBLE—Mr. D. Y. (4) and Forest Fox (8) paid $472.20.
3—High Red, W. Pindell 48, 13.80, 3.40; a-Late Comer, P. Brandt 5, 2.40; b-Monte's Pette, D. D. Smith 2.20.
a-Kulzer entry
b-Carter entry
4—Hylo Rambler, C. F. Riston 30.60, 10, 6.20; Lily Blanch, V. Esponosa 20.40, 11; Fox Grapes, C. Gambardella 4.60.
5—Rosin, P. Brandt 7.40, 5.40, 2.80; Flyer Ray, R. Zangari 6, 4.60; Ropers Mill, W. Mullins 4.
6—Oscina, C. Gambardella 20.20, 7, 4.20; Manuel, D. D. Smith 4.60, 2.80; Peach Pie, R. Arduini 3.60.
7—Brownygret, R. L. Belanger 3.60, 2.60, 2.20; Misting, W. Sollars 4, 3.40; Both Ways, C. Gambardella 4.80.
8—Chanco, R. L. Belanger 5.80, 3.60, 2.80; Trojan Maid, W. Downs 2.80, 2.40; Pid Set, J. French 3.20.
9—Fancy Bingo, R. Zangari 14.40, 7.60, 4.20; Lying Admiral, D. Jin 7.60, 4.20; King Shower, D. D. Smith 6.80.
Total handle—$167,517.

MONMOUTH PARK

1—Solid Fuel, S. Boulmetis 18.40, 9.80, 6; Artifact, W. Chambers 10.80, 6; dh-General Riot, H. Grant 3.20; dh-Plane To Spain, J. Culmone 4.60.
dh-deadheat for third
2—Koko Dozo, P. Kallai 22.60, 10, 7.20; Court Cryer, R. McCurdy 7.20, 5.20; Restricted, W. Harmatz 7.
DAILY DOUBLE—Solid Fuel (3) and Koko Dozo (3) paid $127.60.
3—Rosie's Boy, W. Zakoor 8.40, 4.60, 3; Good Case, D. French 6, 3.20; Helmet, P. Kallai 2.40.
4—Lightning Fast, R. McCurdy 19, 8.40, 4.80; Remunerate, R. L. Baird 4.40, 3.20; Aconitum, W. Zakoor 3.20.
5—Theidore C., W. Harmatz 17, 7.60, 4.60; College Date, P. I. Grimm 10, 4.80; Thimbletul, A. Despirito 3.60.
6—Cheshire, A. Despirito 19, 7.40, 4; Grand Profit, R. L. Baird 4, 3; From The Top, A. Chambers 3.20.
7—Fat Cat, H. Grant 4.40, 3.80, 3.40; Breezy Lane, T. Bove 13.20, 7.20; Mr. Naha, W. Zakoor 5.
8—Hope and Fear, H. Grant 7.20, 5, 3.20; Mr. Mud Pack, T. Bove 9, 4.80; Makaha, W. Chambers 3.
Total handle—$1,409,323.
Attendance—15,691.

Fresno Gets Bout

FRESNO, Calif. (UPI) — Lightheavyweight champion Willie Pastrano will defend his crown against Irish Wayne Thornton in a bout tentatively scheduled for Aug. 30 in Fresno, promoter Harold Murrell said Tuesday.

Murrell said both fighters have agreed to terms and contracts will be drawn up this week.

Houk Defends Omission Of Four Players From AL All-Star Team

Passes Over Maris, Ford, Monbouquette And Dick Stuart

By JOHN GRIFFIN
UPI Sports Writer

NEW YORK (UPI) — Ralph Houk, a guy who proved his willingness to stand up to fire in a place called Bastogne, was answering with calm logic today any questions about the four most prominent players he omitted in picking the American League All-Star squad reserves.

Two of the absentees were members of Houk's own Yankees —slugger Roger Maris, who has a .301 batting average and 17 homers, and southpaw pitcher Whitey Ford, who has a 12-3 won-lost record.

The other pair was from the Boston Red Sox—first baseman Dick Stuart, who has 17 homers and 50 runs-batted-in, and pitcher Bill Monbouquette, who has an 11-5 record.

Houk, the AL team skipper for the July 9 game at Cleveland by virtue of having commanded the 1962 pennant-winning Yankees, today named all the catching, infield, and outfield replacements and the seven-man pitching staff. The eight starters were picked by vote of the AL players themselves.

Offers Explanations

To anybody raising any eyebrows about the four "snubbed" players, here's the way ex-Maj. Houk sized up each case:

Maris, despite a return to stardom that has paced the Yankees into a solid-first place lead, did not finish 1-2 in the players' voting for right field. And Houk tried "as much as possible" to follow the pattern of the vote.

Ford and Monbouquette both were passed over for the same reason—Houk was reluctant to take more than one pitcher from any one team because "it places a burden" on a team to have two pitchers tapped for duty.

Ford was by-passed in favor of Yankee teammate Jim Bouton, whose 10-3 record is about as good and also has the edge of being righthanded (most of the National League starters are righthanded).

As for Monbouquette, he was sidetracked in favor of Boston teammate Dick Radatz, the hottest relief pitcher in the majors and a virtual "must" selection for the squad.

Siebern Over Stuart

Stuart was second in the voting for first base. But here, unlike the situation in right field, Houk went against the pattern to pick Norm Siebern of the A's. The rules say the squad must include one member of each team, and Houk figured Siebern as the most deserving Athletic.

In addition to Bouton and Radatz, Houk named as his pitchers Jim Bunning (4-9) of Detroit, Steve Barber (12-5) of Baltimore, Jim Grant (4-8) of Cleveland, Ken McBride (9-6) of Los Angeles, and Juan Pizarro (9-4) of Chicago.

The starting infield, picked by the players, will be—Joe Pepitone, Yankees, 1b; Nellie Fox, White Sox, 2b; Zoilo Versalles, Twins, ss; and Frank Malzone, Red Sox, 3b. Going strictly for runnerups in the voting, except at first base, Houk picked Siebern, Luis Aparicio and Brooks Robinson of the Orioles, and Bobby Richardson of the Yankees as subs.

Back Up Outfield

To back up the starting outfield of Leon Wagner and Albie Pearson of the Angels and Al Kaline of the Tigers, Houk added Bob Allison and Harmon Killebrews of the Twins, Tom Tresh of the Yankees, and Carl Yastrzemski of the Red Sox.

Behind catcher Earl Battey, Houk picked Elston Howard of the Yankees and Don Leppert of the Senators.

The squad thus includes five Yankees, four Twins, three each from the Orioles, Red Sox, and Angels, two each from the White Sox and Tigers, and one each from the Indians, A's, and Senators.

Coaches will be managers Sam Mele of the Twins and Johnny Pesky of the Red Sox; batting practice pitchers Bill Fisher of the A's and Claude Osteen of the Senators; batting practice catcher Jim Hegan of the Yankees; and trainer Wally Bock of the Indians.

Bob Johnson's 68 Leads Qualifiers In West Virginia

WHITE SULPHUR SPRINGS, W. Va. (UPI)—Charleston southpaw Bob Johnson—who freely admits he's playing the best golf of his life this year—fired a two-under-par 68 Tuesday for medalist honors in the 44th annual State Men's Amateur Golf tournament.

Johnson turned in the only subpar performance in the field of 96 entrants in the qualifying round.

Huntington's Jim Ward, a youngster who knocked both Johnson and 10-time champion Ed Tutwiler of Charleston out of the tournament last year, followed Johnson with a 71.

Bunched at 72 were Tutwiler, Dave Clovis of Clarksburg, A. J. Gray and Andy Hoffman, both of Wheeling, and Ned Payne III of Beckley.

Defending champion Bill Campbell of Huntington, who will be after his eighth title, did not have to qualify. Clarksburg sports announcer Jay Randolph, who lost 8 and 7 to Campbell last year, had a 74 Tuesday.

Vendors' Strike Settled; Price Of Hot Dogs Goes Up

WASHINGTON (AP)—A strike by vendors at D.C. Stadium has been settled after 2½ months, but fans attending baseball games will have to pay five cents more for a hot dog.

D.C. Sports Services Inc., announced Monday night that the District Armory Board, which controls the stadium, has approved a settlement and an increase in the price of hot dogs from 25 to 30 cents.

The strike over a wage dispute resulted in pickets parading in front of the ball park ever since opening day. The pickets stepped aside so that President Kennedy could attend opening day without crossing a picket line.

The dispute involved the Concessionaire, D.C. Sports Services Inc., and Local 473 of the Cafeteria and Restaurant Workers Union.

The new two-year contract calls for wage increases for porters, cleaners, linen workers, commissary helpers and stand attendants. Vendors got an increase in their commissions from 15 to 16 per cent immediately and to 17 per cent in the second year of the contract.

Angler Wins $1,000 In Trout Festival

FLIN FLON, Manitoba (AP)—One trout earned George Lakefield of Sherwood, N.D., $1,000.

It was no ordinary trout. The fish Lakefield hooked weighted 41½ pounds, was 41½ inches long and had a girth of 30 inches.

The American caught the trout in Clearwater Lake near The Pas, Man., on June 15, the opening day of the Flin Flon Trout Festival Derby. On Monday night, when the Derby ended, Lakefield's prize still was the biggest trout of them all and he was awarded the $1,000.

CUMBERLAND New CAR DEALERS Association — USED CAR VALUES

POTOMAC MOTORS

1961 Dodge 4-Door Sedan

Here is another Potomac Motors Special. This is a local one owner car that is a two-tone of Copper and White that shows the excellent care it has received. This is the V-8 with torqueflite automatic transmission (push button control). Other equipment includes power steering, heater, defroster, undercoating, signal lights, backup lights, outside mirror, electric wipers, plus the small accessories. We have checked the car through the garage and know that it will be trouble free for thousands of miles. You will have to see and drive this beauty to appreciate the wonderful buy at our special price of only . . .

$1595

62 Chrys. 300 2-D HT $2795
62 Plym. 4-D V8 ... $2495
61 Plym. Fury Conv. $1995
61 Plym. 4-D Wag. $1795
60 Falcon 4D ... $1095
60 Ford 4-D F "500" $1295
60 Ford Galaxie 2-D. $1295
60 Valiant 4-D, "200" $1095
59 Ford ¾ ton Pickup $1095
59 Hillman 4-D ... $ 595
59 Ford 2-D Wagon $ 995
58 Pontiac Conv. ... $ 795
57 Chev. Wag. 4-D ... $ 795
57 Imperial Convert.. $1095
57 DeSoto 4-D ... $ 695
57 Chev. 4-D V8 .. $ 695
57 Chrys. 4D ... $ 795
56 DeSoto 4-D Yellow $ 395
56 Plym 4-D (Red) . $ 495
56 Chrys. 4-D ... $ 695
55 Chev. 2-D Auto. .. $ 595
55 Chrys. 4-D (Grey) $ 595
54 Ford 2D ... $ 195
54 Cadillac 4-D Dk. Bl. $495
53 Cadillac 2-D ... $ 395

POTOMAC MOTORS
CHRYSLER PLYMOUTH
PA 4-3840
VALIANT IMPERIAL
Open Evenings until 8:30 11 S. George St.

Buy Only Where You See This Emblem

MEMBER G GUARANTEED WARRANTY W USED CAR WARRANTY PLAN

Safe Buy Used Cars

61 Comet 4d S.W. AT $1695
60 Triumph 2d sedan $ 795
60 Jaguar 4d, A.T. $1595
60 Renault 4 door $ 595
59 Buick 4d Elec H.T. $1295
59 Chev. Imp 4d HT $1295
59 Chev Imp 2d HT $1295
58 Merc. 4d Sed AT $ 595
58 Cad. Sed DeVille $1495
58 Chev. Imp 2d HT $ 995
57 Merc S.W. 4d AT $ 595
57 Merc. 2d HT. AT. $ 495
57 Ply 2d H.T. $ 495
56 Dodge SW 4d, A.T. $ 495
56 Chev. 4d H.T., A.T. $ 295
55 Chev. BA 2d, A.T. $ 345
54 Ford V8 4d, S.S. $ 195

Cumberland Lincoln-Mercury
Home of The Famous Comet
828 N. Mechanic St. • • • • • • • PA 4-0460

McINTYRE CHEVROLET, INC. IS WHY... CHEVY'S THE BUY!

SAVE!

We're SEVEN YEARS OLD and proud of it! To celebrate we've put a special price on all our new CHEVY CARS and TRUCKS . . . our OK USED CARS and TRUCKS! Our gift to you is the deal you get from McINTYRE!

1962 Corvair Monza Cpe. 6 cyl., AT-RH buckets seats $2050
1961 Chev. Impala Conv. V8-AT-RH-PS-PB. A local one-owner car $2090
1961 Corvair Sta. Wagon 6 cyl. AT-RH $1490
1961 Corvair 500 2 dr. 6 cyl., ST-RH $1490
1960 Chev. Sta. Wagon V8-AT-RH-PS-PB Sharp $1690
1960 Plymouth 2 dr. HT V8

New York Stock Quotations

NEW YORK (UPI)—Stock prices:

	Sales(hds)	High	Low	Last	Chg.
—A A—					
Admiral	25	17¾	17⅜	17¾	+ ⅜
AirPr .20ag	10	60¾	60¼	60½	+ ⅛
AirRed 2.50	43	54½	53⅜	54⅜	+ ⅞
Alco Pr .30b	10	23⅛	22⅞	23⅛	+ ¼
AlgCp .11b	24	10	9⅞	9⅞	— ⅛
AllegLSt 2	26	37	36¼	37	+ ⅜
Allg Pr 1.90	14	50⅞	50½	50⅞	+ ½
AlliedC 1.80	127	48½	47	48¼	+ 1⅛
Allied St 3	19	51⅞	51⅝	51⅞	+ ⅛
AllisCh .25b	53	18¼	18	18	— ⅛
Alph PC 1	17	18	17¾	17⅞	+ ⅛
Alm Ltd .60	79	26⅜	26	26⅛	. . .
Alcoa 1.20	41	64⅜	63	64⅝	+ 1⅜
Amerada	56	69	67½	69	+ ¼
AmAgCh 1	17	45¾	45½	45¾	+ ¼
Am Air 1	247	25¾	25	25½	+ ⅛
Am BkS 2.40	15	54¾	54	54	— ¼
Am BdPr 1	28	29⅞	29⅜	29⅞	+ ⅜
Am Can 2	42	46¼	45¾	46⅛	+ ⅜
Am CC 2.50	2	51½	51	51½	+ ½
Am El 1.08	97	36⅛	35¾	36⅛	+ ⅛
Am&FP .64	15	12¾	12½	12½	— ¼
AmrH 1.44a	113	59½	59	59⅜	+ ¼
Am MFy.90	72	21¼	20¾	21	+ ⅛
Am MC1.40	36	39⅛	38½	38½	— ½
Am Motr.80	120	18¼	18⅛	18¼	+ ⅛
Am NG1.40	30	42	41¾	42	+ ¼
AmSmt 2.80	32	79¾	78¼	78⅞	+ ¾
Am Std.80	59	16⅜	16¼	16¼	. . .
AmSugr .90	22	26¾	26¼	26¾	+ ½
Am TT3.60	167	121⅜	120	121⅛	+ 1⅛
AmTob 1.50	141	29	28⅝	28¾	+ ⅛
Am Viscs2	39	67⅛	66⅝	67	+ ⅛
AmZnc .25b	1	20⅛	20⅛	20⅛	. . .
Ampex	113	20¼	19⅞	19⅞	. . .
Amsted 1.60	16	37⅞	37½	37⅞	. . .
Anacond 1b	52	49⅜	48⅝	48⅞	+ ¼
Anc WC.50d	2280	32	31¼	31A	— ¾
Anc HG1.40	10	31⅞	31⅜	31⅞	+ ⅛
Ariz PS.80	45	30⅛	29⅝	29⅝	— ⅜
Armco Stl 3	29	56½	55½	55¾	— ¼
Armour 1.40	32	43	41½	43	+ 1
ArmtC .80b	24	79½	78½	79¼	. . .
AshldOl 1.20	16	29	28¾	28⅞	+ ⅛
Atchis 1.20a	112	30⅛	29¾	30	+ ¼
AtlCstLn 2	4	56½	56½	56½	— ½
Atl Ref 2.40	27	51⅞	51⅜	51⅞	+ ⅜
Atlas Corp	49	2¾	2⅝	2⅝	— ⅛
AvcoCp .80	112	27⅞	27½	27⅞	+ .⅜
—B B—					
Babcck 1.72	20	56	55⅜	55½	— ½
BaldLH .30b	11	13⅜	13⅜	13⅜	. . .
Balt&O	7	37⅞	37¼	37⅞	+ ¾
Bangr A.50	9	18	17¾	17⅞	— ⅛
Basic Inc.50	3	11⅛	10⅞	11⅛	+ ¼
Bathlr 1.75b	1	38⅛	38⅛	38⅛	+ ⅛
BeatFd 1.40	12	47	46⅝	47	+ ⅛
Beech Ac.60	14	14¼	14	14	— ⅛
Beech LS 1	46	39¾	39¼	39⅝	+ ¾
Bendix 2.40	36	52⅛	51⅝	51¾	. . .
BethS .75b	129	30¾	30½	30½	— ⅛
Blw Kx1.40	20	27⅞	27½	27¾	+ ¼
Bliss EW.60	15	14⅞	14⅝	14¾	+ ¼
Boeng A2	54	35⅝	35¼	35⅝	+ ⅛
Borden .85b	17	64¼	63	63⅞	+ ⅛
BorgWrnr 2	28	45⅞	45⅜	45⅞	+ ⅜
BostEd 1.32	9	42½	42¼	42¼	— ⅜
Briggs Mf	7	5⅞	5¾	5¾	— ⅛
BristM .70b	23	98	97	97¾	+ ⅜
Brnswik .60	110	15¼	15	15	. . .
Buck Pipe 1	1	29½	29½	29½	. . .
BucyEr .20b	10	15¾	15⅝	15⅝	+ ⅛
BuddCo .25b	76	15½	15⅛	15¼	+ ¼
Buf Fr .70b	1	30⅜	30⅜	30⅜	— ⅛
Bullard	3	15⅝	15½	15⅝	+ ⅛
Burlin .60b	41	34¾	34⅜	34¾	+ ⅜
Burroghs 1	80	29	28½	28½	— ½
—C C—					
Cal&Hcl .40	11	12⅜	12¼	12⅜	+ ⅛
Camel S 2.20	28	95¼	94	95¼	. . .
Can Dry 1	6	23¼	23	23¼	+ ¼
CanPac 1.50	59	29⅜	29⅛	29¼	— ¼
Car P L 1.84	7	66½	66	66¼	. . .
Carrier 1.60	14	40	39	39⅝	+ ⅞
Case J I	46	9⅜	9	9⅛	+ ⅛
CatrTr 1.20	233	43⅝	42⅜	43⅝	+ 1⅛
Celans 1.60	36	45⅜	44⅞	45¼	+ ⅝
Cnt S 1.10ag	15	28½	28	28½	+ ⅜
Century Ind	2	11	11	11	. . .
Cerro 1.10a	32	25⅝	25⅛	25⅛	— ⅜
Certntd .60	27	14⅜	14¼	14¼	. . .
Cessna 1	23	21¾	21¼	21¾	+ ¾
Chp SP 1.80	11	38⅝	38¼	38¼	. . .
Ches Oh 4	55	63¼	61¾	63¼	+ 1¾
ChMSp&P	26	15⅛	14⅜	14⅞	+ ⅜
Ch&No Wst	30	24⅜	23¾	24¼	+ ⅜
ChiRI .50b	70	25¾	25⅛	25¾	+ ¼
Chris Cr5id	38	13⅜	13	13¼	. . .
Chrysler 1	747	63¼	61⅛	63¼	+ 1⅞
Cinn G&E	50	26⅜	26	26⅜	+ ¼
CIT Fin 1.60	54	44⅜	44	44¼	+ ¼
CitSvc 2.60	59	66	65⅝	65⅞	+ ⅛
Clevite 1.40	24	42	41⅛	41⅝	— ½
CocaCl 2.70	29	93⅞	93¼	93¼	— ½
Colgte 1.20a	77	55⅝	54⅝	55¼	— ⅛
CollnsR .20b	56	30⅜	29⅛	29⅜	+ ⅜
Colo F-Ir	18	9¼	9⅛	9¼	+ ⅛
CBS 1.40	43	59	57⅞	59	+ 1
Col Gas 1.16	48	30	29⅝	29¾	. . .
Col SOE2.20	9	70	68⅞	70	+ ⅝
ComCr 1.60	22	43	42⅝	43	— ⅛
Com Sol .80	38	22⅞	22⅜	22⅞	. . .
ComEd 1.20	249	48½	48	48½	+ ⅜
ConEds 3.30	45	85⅞	84¼	85⅞	+ 1⅛
ConsFd 1.20	13	41⅜	40¾	41	— ⅜
Con NG2.30	3	64⅞	64⅝	64⅝	— ¼
Con Col 1.60	30	40⅜	39⅞	40⅛	. . .
Containr .90	11	28	27¾	28	. . .
Cont Bk2.20	63	50¾	50	50¼	+ ⅛
Cont Can 2	75	47½	47⅛	47⅛	— ⅛
Cont Mot.40	13	12⅝	12⅜	12½	+ ⅛
ContOil 1.80a	15	61¼	60¾	60¾	— ½
Contrl Data	505	64½	61⅝	64½	+ 3½
CuntA .80ag	9	26	25⅝	25⅝	— ⅝
CooprB 1.60	2	31⅞	31⅞	31⅞	+ ¼
CornPd 1.40	95	56	55⅝	55⅝	— ⅜
Crane Co2	9	47¾	47½	47¾	+ ¼
CrnZl 1.80a	29	50⅜	50⅛	50⅛	. . .
Crucible .80	25	21	20¾	20⅞	+ ⅛
Cudahy Pk	32	7½	7⅛	7¼	— ¼
CurtWr .75b	67	21½	20⅝	21½	+ ⅝
—D D—					
Dayco	27	18	17⅜	17⅞	+ ½
Day P&L 1	13	29	28½	29	+ ⅜
Decca R1.20	1	45⅜	45⅜	45⅜	. . .
Deere 2.20a	21	64	63⅜	63⅜	— ⅛
DelHd .60b	2	21¼	21⅛	21⅛	+ ¼
Det Eds1.20	44	32¼	32	32¼	+ ⅜
Dia Alk 1.80	10	46¾	46⅜	46⅝	— ⅜
DinersCb 6i	15	20⅝	20	20¼	+ ⅛
DistSea 1.80	6	48¾	48½	48¾	+ ¾
DrPeppr .80	19	32½	31⅝	32½	+ ¾
DouglasA 5i	41	23⅞	23⅝	23¾	+ ⅛
Dow 1.60ag	63	60⅜	59¼	60⅜	+ 1⅛
Dreser 1.20	41	26¼	25⅝	26⅛	+ ⅛
du Pont 3b	31	243¾	242½	243½	. . .
Duq Lt 1.28	23	32¼	31⅞	32¼	+ ⅛
—E E—					
East AirL	59	20⅛	19¾	19¾	— ¼
EastGF 1.60	21	64½	63	63¼	+ 1¼
EastStStl 4i	11	16⅞	16½	16½	. . .
EastKod 2b	150	108⅝	107	108	+ ⅝
EatnM 1.80	25	36	35¾	35⅞	. . .
ElPso NG 1	61	18⅞	18⅝	18¾	— ⅛
Eltra Cp 1	11	25⅞	25⅛	25⅞	+ ¼
EmerR .20b	10	10⅛	10	10⅛	+ ⅛
End Jn	15	20	19⅝	19¾	— ⅛
Erie Lack	10	3½	3⅜	3½	+ ⅛
ExCello 1.60	27	43¼	42¼	42⅜	— ⅞
—F F—					
Fair Strat	21	6⅛	6	6⅛	+ ⅛
Falstff 1.40	5	37¼	36¾	36¾	+ ⅛
FedMg 1.70	4	46⅜	46¼	46¼	. . .
FerroC 1.60	12	40⅛	40	40	+ ⅜
Firestone 1	104	34	33½	33½	— ½
FirstNSt 2a	16	58⅞	58⅜	58¾	— ⅜
Flintkt .40b	15	22⅜	22⅛	22¼	. . .
FlaPwr 1.04	34	44⅛	43¾	43¾	— ¼
Food Fr .90	12	22½	22⅛	22⅛	— ⅛
FoodMrt .60	1	13⅞	13⅞	13⅞	. . .
Ford 1.80	73	53	51¼	52⅞	+ 1⅝
FreeptS 1.20	71	24⅜	24⅛	24⅛	— ⅛
FruhT 1.20	122	30⅛	29⅜	30⅛	+ ⅜
—G G—					
Gen Acp 1	4	19¾	19½	19½	. . .
Gen Bk	21	9¾	9¼	9¼	. . .
Gen Dynam	32	24⅝	24⅜	24⅝	+ ⅛
Gen Elec 2	111	79⅞	78¼	79⅜	+ 1
Gen Food 2	43	83¼	81⅝	83¼	+ 1⅜
GenMill 1.20	63	35⅜	34⅛	35⅜	+ ⅝
GenMt 1.50b	314	70⅞	70	70½	+ ⅝
GenPrn 1.20	55	39⅛	38	38¼	+ ⅛
Gen PU 1.20	40	33¼	33	33¼	+ ¾
GenStil 1	34	23¼	23⅛	23½	+ ⅛
Gen TelE.80	155	25½	24⅝	25	+ ⅛
Gen T&R.40	60	24⅛	24½	24⅝	+ ⅛
Gillette 1.10	446	35½	34⅜	35⅝	+ 1
Glen Ald .50	33	14⅜	14¼	14⅜	+ ⅛
Glidden 2	9	41½	40⅝	41½	+ ⅞
Goodrh 2.20	73	48	47⅛	48	+ ¾
Goodyear 1	58	34⅞	34⅛	34⅝	+ ¼
Grant 1.20	19	24	23¾	24	— ⅛
GtAP 1.20ag	28	45½	45	45½	+ ½
Gt NPap 1	2	42½	42	42	+ ¼
Gt NorRy 3	85	55	54	55	+ ¾
GtWSg 1.40a	17	44½	44⅛	44½	+ ⅛
Grhd 1.30ag	57	39⅜	38⅛	39⅜	+ 1⅛
Grum A1.50	38	47⅜	46⅞	47	— ⅛
GulfMO 1b	11	39½	39	39¼	+ ⅜
Gulf Oil 1.60	225	45¼	44½	45⅛	+ ⅜
—H H—					
Hallibrt 2.40	13	50⅞	50⅛	50⅛	— ⅜
HamlP 1.20	1	33¼	33¼	33¼	. . .
HarWlk 1.80	5	35⅜	35	35¼	— ½
HercPd .30b	52	38⅛	37⅝	37¾	— ⅜
Hershey .70	14	33⅛	32¾	32¾	+ ⅛
Hilton 1.50	14	25	24⅝	24¾	+ ⅛
Homst 1.60a	40	50¼	49	49⅞	— ¾
Hooker Ch 1	44	37¼	36⅜	37¼	+ 1
HoweS .30b	8	13½	13⅛	13⅜	+ ¼
HudBy 2¼b	9	52	51⅜	51⅜	+ ⅛
Hupp 4i	31	7⅛	7	7⅛	+ ⅛
—I I—					
Idaho Pw 1	19	34⅛	33¾	34	+ ⅛
Ideal Cm 1	19	25	24½	24⅞	+ ¼
Ill Cent 2	2	55⅛	55⅛	55⅛	+ ¼
Ill Pwr 1.20	12	38½	38½	38½	— ⅛
Ing Rand 3	7	79¾	79½	79½	. . .
InindSt .80b	81	39¾	39⅛	39⅜	. . .
InspCp .40b	9	36	35⅜	35⅝	— ¼
IBM 4	156	438½	428½	438½	+ 12
IntHarv 2.40	83	58¼	57	58¼	+ 1¼
Int Nickel 2	56	61¾	60⅞	61½	+ ½
Pap 1.05	122	30½	30	30⅛	. . .
T&T 1	107	50¼	49½	49⅞	+ ¼
Ialli Gas 2	7	54	53⅜	54	. . .
Ia P&L 1.80	4	57	56⅞	57	. . .
ITE CirB	9	16	15¾	15¾	— ⅛
—J J—					
Johns Man2	93	47	46¼	47	+ ¾
Jones L 2.50	45	54	53½	53⅞	+ ⅛
Joy Mfg 1	17	24⅝	24¼	24½	+ ⅛
—K K—					
KaiserAl .90	17	38⅛	37¼	37½	+ ½
Kan CSo 2	6	46¾	46	46½	+ ½
KelseyHa 2	8	40⅝	39⅞	40⅜	+ ⅝
Kennecott 2b	61	73½	72	73½	+ 1½
Kern CL2.40	5	71½	71¼	71¼	+ ¼
KimbClk 2	59	59⅜	58½	59⅛	+ ⅜
Koppers 2	12	40½	40⅛	40¼	. . .
Korvette	113	29	28⅛	28⅜	+ ¼
Kresge .60b	5	22⅞	22⅞	22⅞	. . .
Kress .40d	123	17⅞	17⅝	17⅞	+ ⅛
Kroger 1.10	52	29¾	29	29⅜	+ ¼
—L L—					
Lee Rub	7	17⅛	17⅛	17⅛	. . .
Leh PtC 1	19	19⅜	19⅛	19⅛	+ ⅛
Leh Vlnd	4	1¼	1¼	1¼	. . .
LOFGls 2.60	61	52⅜	51⅜	52⅛	+ ¼
Lib McN 2i	8	15	14⅞	14⅞	. . .
Ligg&My 5	31	75½	74½	74⅞	+ ¼
Link Blt2.40	5	51⅞	51½	51¾	+ ¼
Litton 2.50id	135	74½	73⅛	74⅛	+ 1
Lckhd 1.20a	81	57	56¾	56⅞	+ ½
Loews Thtr	7	18¾	18⅝	18⅝	. . .
Lone SCm 1	28	20	19⅞	20	+ ⅛
Lone StG 1	62	23½	23⅛	23¼	+ ⅛
Lorillrd 2.50	23	46⅝	46¼	46¼	. . .
Lou N 1.50b	26	82½	82	82¼	+ ⅝
Lukens .50b	7	42	41¼	41⅝	+ ⅛
—M M—					
Mack T 1.80	40	40⅞	40⅜	40⅝	— ⅛
Macy 2.20	11	64½	64⅛	64⅛	— ⅛
Magma .20b	3	25⅞	25½	25½	— ⅜
Magnvx .70	74	42⅞	41⅝	42¼	+ ⅜
Mart 1.60ag	41	57⅜	56⅜	57⅜	+ 1
Mar Md 1a	20	33⅛	33	33	. . .
MarlRk 1.40	6	30	29¾	30	+ ½
MarshF 1.40	28	33¾	33¼	33½	+ ¼
Mart Mar 1	61	19¼	19	19¼	+ ⅛
May DS 2.20	26	59⅛	58⅝	59⅛	+ ⅜
McCrory .80	48	12⅞	12⅝	12¾	. . .
McDonl 1ag	23	56¾	56¼	56⅝	+ ⅛
McGr E 1.40	36	38⅛	37¾	38⅛	+ ⅛
McKess 1.50	10	44⅜	43¾	43¾	— ½
Merck 1.80	41	91	89¼	91	+ 1½
MGM 1.50	21	32	31⅝	31¾	. . .
MidSoU 1.10	8	36¾	36½	36¾	+ ¼
Midl Ross 3	11	65	64⅝	64⅞	— ⅛
Min Chm.70	15	21	20¾	20¾	. . .
Minn Hw 2	17	101½	100¼	101¼	+ 1⅜
Min MM .90	152	56⅜	55½	56	— ¼
Mission	9	50¾	50¼	50⅝	. . .
Mo KanTex	5	4	4	4	+ ⅛
Mo Pac 2.40	1	66¼	66¼	66¼	+ ¾
Monsnt 1.20	35	50⅜	50⅛	50⅜	+ ⅛
Mnt DU 1.40	4	39⅞	39¼	39⅞	+ ⅞
Mnt Pw 1.12	8	37½	36¾	37½	+ ½
Mont Wrd 1	115	38	37⅛	37⅞	+ ¾
Morrl .80ag	28	25⅛	24¾	25⅛	+ ¼
Motorola 1	33	73⅜	72½	73¼	+ ½
Mur GC 1.20	9	22½	22¼	22½	+ ⅛
Murray	1	39¼	39¼	39¼	— ¼
—N N—					
Nt B 1.57½b	32	52⅞	52⅛	52¾	+ ½
Nat CR 1.20	76	71	69⅝	70	— ⅜
NatCLs 1.20	2	26⅞	26⅞	26⅞	. . .
NatDry 2.20	30	64½	63¾	63¾	— ¾
NatDist 1.20	48	25⅛	25	25	. . .
Nat Gyp2ag	24	47⅜	47	47⅜	+ ⅜
NatLd 1.50b	68	72⅜	71½	72¼	+ ⅞
Nat Tea .80	14	16⅜	16⅜	16⅜	+ ⅛
NevadPr .60	28	33½	33¼	33¼	— ¼
Newt M2.40	18	80¾	80⅛	80⅛	— ⅜
NwprtNs 1b	8	49	48½	49	+ ¼
NYC .32½d	145	22⅜	21½	22	+ ⅜
NYC&SL 2	233	45½	44	44¾	+ 1
Niag Moh 2	32	50¼	49⅞	50	— ⅛
Norf&W 5a	24	120¼	119¼	119½	. . .
No AmAv 2	63	57⅜	57¼	57¼	— ⅜
No AmC .80	25	23¼	23⅛	23¼	+ ⅛
No NGs 1.60	20	53½	53¼	53¼	+ ⅛
No Pac2.20a	22	47⅜	46¼	47⅛	+ ⅝
NoStPr 1.36	25	36½	36⅜	36½	+ ⅛
NwstA .50b	50	50¼	49¼	50⅛	. . .
—O O—					
OhioEd 1.70	20	47¼	47	47	— ¾
OklaGE .72	34	23⅞	23⅝	23¾	. . .
ONG 1.40ag	2	35⅞	35¾	35¾	. . .
Olin Math 1	102	42½	40¾	42½	+ 1½
Orng&R .70	17	30¼	30	30⅛	+ ⅛
Otis El 1.80	37	50	49¼	49⅜	— ⅛
OutbrM .30b	24	11⅞	11¾	11¾	. . .
Owens CF 1	12	58	57⅛	58	+ ⅞
OenIllG 2.50	34	84⅝	81½	84⅝	+ 3⅛
OxfdPp 1.20	3	33⅜	33	33⅜	+ ⅜
—P P—					
Pac GEl 1	47	32	31½	32	+ ⅜
PacLt 2.40	20	57⅞	57⅜	57⅞	— ⅛
PnAWA .80	436	37⅜	35½	37⅜	+ 2¼
PaEPL 2.20	36	75⅛	74	74¼	— 1
ParamP 2	20	42¼	41¼	41⅜	+ ¼
PrkeDv 1a	118	26	25⅝	25⅞	+ ¼
PeabdyC .70	22	37⅛	36	37⅛	+ 1⅜
Penny 1.20a	78	42¾	42	42¼	+ ¼
PnDCm .50b	10	16⅞	16¾	16⅞	+ ⅛
PennPL 1.36	12	35	34½	34¾	+ ⅛
PennR .25d	294	19	18½	18⅞	+ ⅛
PepsiC 1.40	35	51	50½	51	+ ⅛
Pfizer .80	67	50⅝	49¾	50½	+ ½
PhlpD 1.50b	58	61½	60¾	61½	+ ⅝
PhilaEl 1.20	26	35½	34½	35½	+ 1
PhilMr 3.60	24	78	77⅝	78	+ ¼
PhillipsP 2	109	51¾	50¾	51⅝	+ ⅝
Pllsbry 1.60	7	56½	56⅜	56½	+ ⅛
Pipr Air 1a	14	27⅛	26¾	27	+ ⅛
PtsPG 2.20a	24	53⅞	52½	53¾	+ 1¼
Polaroid .20	173	157½	151¾	156¾	+ 5⅝
PrctrG 1.60	37	76⅜	76⅛	76½	+ ⅛
PbSEG 2.40	23	74	73⅛	73¾	. . .
Pullmn 1.40	26	29¼	29	29⅛	+ ⅛
PureOil 1.60	257	44½	43¼	44½	+ ⅛
—R R—					
RCA 1.40	174	68¾	67¼	68⅝	+ 1⅛
Ranco .80	36	17⅞	17¼	17¾	+ ⅜
Rayonier 1	40	28½	27⅞	28½	+ 1
Raython 3id	37	23⅞	22¾	23½	+ ¾
Reading	12	12⅛	11⅞	12⅛	+ ⅜
RepAvn 1	25	15¾	15½	15¾	+ ¼
RepublStl 2	89	37	36½	36½	— ⅜
Revln 1.10ag	52	41¼	40½	40½	+ ⅛
Rxall .50ag	29	33⅞	33¼	33⅜	+ ⅛
ReyMet .50	162	34⅛	33¼	34	+ ⅞
ReyTob 1.60	114	39⅞	39⅛	39½	+ ⅜
Richfld 1.80	36	42¾	42¼	42½	. . .
Riegel 1.20	15	32	31½	31¾	+ ¼
Rbrtshw 1	8	25⅛	24⅜	25⅛	+ ⅝
Roch G&E 1	13	34¼	33¾	34⅛	+ ⅝
RockStd 2	25	42⅛	41¾	42	+ ⅛
RohrCp 1	18	16½	16⅜	16⅜	— ⅛
RylDt 1.01b	140	47¾	47⅜	47¾	+ ¼
Royal McB	11	9¼	9⅛	9⅛	. . .
Rbroid .80b	9	27½	27¼	27½	— ¼
—S S—					
Safeway 1.60	16	58¼	57⅞	58	. . .
StJoLd .50b	12	33¾	33¼	33¾	+ ½
SRgs 1.40ag	22	30⅞	30⅜	30¾	+ ⅜
SnDgo 1.28	23	37⅜	36⅞	37¼	+ ⅛
Sgamo .50	17	10¾	10⅜	10⅜	. . .
Schenley 1	14	21⅜	21	21⅛	. . .
Scherg 1.40	71	37⅝	37¼	37¼	— ½
Schlmbgr 1	21	68⅜	67⅞	68⅜	+ ⅜
ScottPp .80	115	33⅛	32⅞	33⅛	+ ⅛
SbrdAL 1.60	13	39¾	39½	39⅝	+ ⅛
SrsRb 1.40a	89	89⅝	88⅝	89⅛	+ ¼
Servel	24	7⅝	7½	7½	— ⅛
ShamO 1.50	11	39⅜	39¼	39¼	+ ⅝
Sharon .20b	10	21½	21⅛	21¼	+ ⅛
ShellOil 1.30	107	44⅛	43⅝	44⅛	+ ⅛
ShellTr .51b	6	23½	23⅜	23⅜	+ ⅛
Sheller 1	6	23¾	23⅜	23⅜	+ ⅜
Shertn .35bg	18	8⅞	8¾	8⅞	. . .
Simmn .80b	12	41⅜	40⅞	41¼	+ ⅜
Sinclair 2	58	44⅜	43½	44	+ ½
SocMob 2.40	37	69⅛	68¾	69	+ ¼
SoCalEd .96	152	31⅜	30⅞	30⅞	. . .
SthnCo 1.60	38	53¾	53¼	53½	+ ¼
SoNGas 2	5	51⅜	51¼	51¼	+ ¼
SoPac 1.40	70	36⅜	36	36	. . .
SoRy 2.80	20	66⅜	66⅛	66½	+ ¼
Sperry Rnd	199	14¾	14⅜	14½	+ ¼
SquarD 1.20	35	44⅜	44¼	44⅜	+ ⅛
StdBrand 2	16	75	74½	74⅞	+ ⅛
StdOCal 2a	67	65¼	64½	65¼	+ 1⅛
SOId 1.80ag	49	60	59⅜	60	+ ⅝
StONJ 1.30b	294	68⅜	67⅝	68⅜	+ 1
StOO 2.60ag	5	62	61⅜	62	— ⅛
StdPack	39	13⅜	13⅛	13⅛	. . .
Stanray	37	9⅞	9½	9⅞	+ ⅜
StrchiB .70b	3	14⅜	14¼	14¼	— ¼
SterlDg 1.95	110	27⅛	26⅜	27	+ ⅝
StwWrn 1.50	6	35	34½	35	. . .
StoneWeb 3	9	56¾	56	56¾	+ ¾
Studebakr	135	6⅝	6½	6

New York Stock Quotations

NEW YORK (UPI)—Stock prices:

	Sales(hds)	High	Low	Last	Chg.
—A A—					
Admiral	25	17¾	17⅜	17¾	+ ⅜
AirPr .20ag	10	60¾	60⅛	60½	+ ⅛
AirRed 2.50	43	54½	53¾	54⅜	+ ⅞
Alco Pr .30b	10	23⅛	22⅞	23⅛	+ ¼
AlgCp .11b	24	10	9⅞	9⅞	— ⅛
AllegLSt 2	26	37	36¼	37	+ ⅜
Allg Pr 1.90	14	50⅞	50½	50⅝	+ ½
AlliedC 1.80	127	48½	47	48¼	+ 1⅛
Allied St 3	19	51⅞	51⅝	51⅞	+ ⅛
AllisCh .25b	53	18¼	18	18	— ⅛
Alph PC 1	17	18	17¾	17⅞	+ ⅛
Alm Ltd .60	79	26⅜	26	26⅛	. . .
Alcoa 1.20	41	64¾	63	64⅜	+ 1⅜
Amerada	56	69	67½	69	+ ¼
AmAgCh 1	17	45¾	45½	45¾	+ ¼
Am Air 1	247	25⅜	25	25½	+ ⅛
Am BkS 2.40	15	54¾	54	54	— ¼
Am BdPr 1	28	29⅞	29⅜	29⅞	+ ⅜
Am Can 2	42	46¼	45¾	46⅛	+ ⅜
CC 2.50	2	51½	51	51½	+ ½
El 1.08	97	36⅛	35¾	36⅛	+ ½
Am&FP .64	15	12¾	12½	12½	— ¼
AmrH 1.44a	113	59½	59	59⅜	+ ¼
Am MFy.90	72	21¼	20¾	21	+ ⅛
Am MC1.40	36	39⅛	38½	38½	— ½
Am Motr.80	120	18¼	18⅛	18¼	+ ⅛
Am NG1.40	30	42	41¾	42	+ ¼
AmSmt 2.80	32	79¾	78¼	78⅞	+ ¾
Am Std.80	59	16⅜	16¼	16¼	. . .
AmSugr .90	22	26¾	26¼	26¾	+ ½
Am TT3.60	167	121⅝	120	121⅛	+ 1⅛
AmTob 1.50	141	29	28⅝	28¾	+ ⅛
Am Viscs2	39	67⅛	66⅝	67	+ ⅛
AmZnc .25b	1	20⅛	20⅛	20⅛	. . .
Ampex	113	20¼	19⅞	19⅞	. . .
Amsted 1.60	16	37⅞	37½	37⅞	. . .
Anacond 1b	52	49⅜	48⅝	48⅞	+ ¼
Anc WC.50d	z280	32	31¼	31A	— ¾
Anc HG1.40	10	31⅞	31⅝	31⅞	+ ⅛
Ariz PS.80	45	30⅛	29⅝	29⅝	— ⅜
Armco Stl 3	29	56½	55½	55¾	— ¼
Armour 1.40	32	43	41½	43	+ 1
ArmtC .80b	24	79½	78½	79¼	. . .
AshldOl 1.20	16	29	28¾	28⅞	+ ⅛
Atchis 1.20a	112	30⅛	29¾	30	+ ¼
AtlCstLn 2	4	56½	56½	56½	— ½
Atl Ref 2.40	27	51⅞	51⅜	51⅞	+ ⅜
Atlas Corp	49	2¾	2⅝	2⅝	— ⅛
AvcoCp .80	112	27⅞	27½	27⅞	+ ⅜
—B B—					
Babcck 1.72	20	56	55⅜	55½	— ½
BaldLH .30b	11	13⅝	13⅜	13⅝	. . .
Balt&O	7	37⅞	37¼	37⅞	+ ¾
Bangr A.50	9	18	17¾	17⅞	— ⅛
Basic Inc.50	3	11⅛	10⅞	11⅛	+ ¼
BathIr 1.75b	1	38⅛	38⅛	38⅛	+ ⅛
BeatFd 1.40	12	47	46⅝	47	+ ⅛
Beech Ac.60	14	14¼	14	14	— ⅛
Beech LS 1	46	39¾	39¼	39⅝	+ ¼
Bendix 2.40	36	52⅛	51⅝	51¾	. . .
BethS .75b	129	30¾	30½	30½	— ⅛
Blw Kx1.40	20	27⅞	27½	27¾	+ ¼
Bliss EW.60	15	14⅞	14⅝	14¾	+ ¼
Boeng A2	54	35⅝	35¼	35⅜	+ ⅛
Borden .85b	17	64¼	63	63⅞	+ ⅛
BorgWrnr 2	28	45⅞	45⅜	45⅞	+ ⅜
BostEd 1.32	9	42½	42¼	42¼	— ⅛
Briggs Mf	7	5⅜	5¾	5¾	— ⅛
BristM .70b	23	98	97	97¾	+ ⅜
Brnswik .60	110	15¼	15	15	. . .
Buck Pipe 1	1	29½	29½	29½	. . .
BucyEr .20b	10	15¾	15⅝	15⅝	+ ⅛
BuddCo .25b	76	15½	15⅛	15¼	+ ¼
Buf Fr .70b	1	30⅝	30⅝	30⅝	— ⅛
Bullard	3	15⅝	15½	15⅝	+ ⅛
BurlIn .60b	41	34¾	34⅜	34¾	+ ⅜
Burroghs 1	80	29	28½	28½	— ½
—C C—					
Cal&Hcl .40	11	12⅜	12¼	12⅜	+ ⅛
Camel S 2.20	28	95¼	94	95¼	. . .
Can Dry 1	6	23¼	23	23¼	+ ¼
CanPac 1.50	89	29⅜	29⅛	29¼	— ¼
Car P L 1.84	7	66½	66	66¼	. . .
Carrier 1.60	14	40	39	39⅜	+ ⅛
Case J I	46	9⅜	9	9⅛	+ ⅛
CatrTr 1.20	233	43⅝	42⅜	43⅜	+ 1⅛
Celans 1.60	36	45⅜	44⅞	45¼	+ ⅜
Cnt S 1.10ag	15	28½	28	28½	+ ⅜
Century Ind	2	11	11	11	. . .
Cerro 1.10a	32	25⅜	25⅛	25⅛	— ⅜
Certntd .60	27	14¾	14¼	14¼	. . .
Cessna 1	23	21¾	21¼	21¾	+ ¾
Chp SP 1.80	11	38⅜	38¼	38¼	. . .
Ches Oh 4	55	63¼	61¾	63¼	+ 1¾
ChMSp&P	26	15¼	14⅝	14⅞	+ ⅜
Ch&No Wst	30	24⅜	23¾	24¼	+ ⅜
ChiRI .50b	70	25⅜	25⅛	25¾	+ ¼
Chris Cr5id	38	13⅜	13	13¼	. . .
Chrysler 1	747	63¼	61⅛	63¼	+ 1⅞
Cinn G&E	50	26⅜	26	26⅜	+ ¼
CIT Fin 1.60	54	44⅜	44	44¼	+ ¼
CitSvc 2.60	59	66	65⅜	65⅞	+ ⅛
Clevite 1.40	24	42	41⅛	41⅝	— ½
CocaCl 2.70	29	93⅞	93¼	93¼	— ½
Colgte 1.20a	77	55⅝	54⅝	55¼	— ⅛
CollnsR .20b	56	30⅜	29⅛	29⅜	+ ⅜
Colo F-Ir	18	9¼	9⅛	9¼	+ ⅛
CBS 1.40	43	59	57⅞	59	+ 1
Col Gas 1.16	48	30	29⅝	29¾	. . .
Col SOE2.20	9	70	68⅞	70	+ ⅝
ComCr 1.60	22	43	42⅝	43	— ⅛
Com Sol .80	38	22⅞	22⅜	22⅞	. . .
ComEd 1.20	249	48½	48	48½	+ ⅜
ConEds 3.30	45	85⅞	84¼	85⅞	+ 1⅛
ConsFd 1.20	13	41¾	40¾	41	— ⅜
Con NG2.30	3	64⅞	64⅝	64⅝	— ¼
Con Col 1.60	30	40⅜	39⅞	40⅛	. . .
Containr .90	11	28	27¾	28	. . .
Cont Bk2.20	63	50¾	50	50¼	+ ⅛
Cont Can 2	75	47½	47⅛	47⅛	— ⅛
Cont Mot.40	13	12⅝	12⅜	12½	+ ⅛
ContOil 1.80a	15	61¼	60¾	60¾	— ½
Contrl Data	505	64½	61⅝	64½	+ 3½
ContA .80ag	9	26	25⅜	25⅝	— ⅝
CooprB 1.60	2	31⅞	31⅞	31⅞	+ ¼
CornPd 1.40	95	56	55⅝	55⅝	— ⅜
Crane Co2	9	47¾	47½	47¾	+ ¼
CrnZl 1.80a	29	50⅜	50⅛	50⅛	. . .
Crucible .80	25	21	20¾	20⅞	+ ⅛
Cudahy Pk	32	7½	7⅛	7¼	— ¼
CurtWr .75b	67	21½	20⅝	21½	+ ⅝
—D D—					
Dayco	27	18	17⅜	17⅞	+ ½
Day P&L 1	13	29	28½	29	+ ⅜
Decca R1.20	1	45⅜	45⅜	45⅜	. . .
Deere 2.20a	21	64	63⅜	63⅜	— ⅛
DelHd .60b	2	21¼	21⅛	21⅛	+ ⅛
Det Eds1.20	44	32¼	32	32¼	+ ⅜
Dia Alk 1.80	10	46¾	46⅝	46⅝	— ⅜
DinersCb 6i	15	20⅝	20	20¼	+ ⅛
DistSea 1.80	6	48¾	48½	48¾	+ ¾
DrPeppr .80	19	32½	31⅝	32½	+ ¾
DouglasA 5i	41	23⅞	23⅝	23¾	+ ⅛
Dow 1.60ag	63	60⅜	59¼	60⅜	+ 1⅛
Dreser 1.20	41	26¼	25⅞	26⅛	+ ⅛
du Pont 3b	31	243¾	242½	243½	. . .
Duq Lt 1.28	23	32¼	31⅞	32¼	+ ⅛
—E E—					
East AirL	59	20⅛	19¾	19¾	— ¼
EastGF 1.60	21	64½	63	63¼	+ 1¼
EastStStl 4i	11	16⅞	16½	16½	. . .
EastKod 2b	150	108⅜	107	108	+ ⅜
EatnM 1.80	25	36	35¾	35⅞	. . .
ElPso NG 1	61	18⅞	18⅝	18¾	— ⅛
Eltra Cp 1	11	25⅞	25⅛	25⅞	+ ¼
EmerR .20b	10	10⅛	10	10⅛	+ ⅛
End Jn	15	20	19⅝	19¾	— ⅛
Erie Lack	10	3½	3⅜	3½	+ ⅛
ExCello 1.60	27	43¼	42¼	42⅜	— ⅞
—F F—					
Fair Strat	21	6⅛	6	6⅛	+ ⅛
Falstff 1.40	5	37¼	36¾	36¾	+ ⅛
FedMg 1.70	4	46⅜	46¼	46¼	. . .
FerroC 1.60	12	40⅛	40	40	+ ⅜
Firestone 1	104	34	33½	33½	— ½
FirstNSt 2a	16	58⅞	58⅜	58¾	— ⅜
Flintkt .40b	15	22⅜	22⅛	22¼	. . .
FlaPwr 1.04	34	44⅛	43¾	43¾	— ¼
Food Fr .90	12	22½	22⅛	22⅛	— ⅛
FoodMrt .60	1	13⅞	13⅝	13⅞	. . .
Ford 1.80	73	53	51¼	52⅞	+ 1⅝
FreeptS 1.20	71	24⅜	24⅛	24⅛	— ⅛
FruhT 1.20	122	30½	29⅝	30⅛	+ ⅜
—G G—					
Gen Acp 1	4	19¾	19½	19½	. . .
Gen Bk	21	9⅜	9¼	9¼	. . .
Gen Dynam	32	24⅝	24⅜	24⅝	+ ⅛
Gen Elec 2	111	79⅞	78¼	79⅝	+ 1
Gen Food 2	43	83¼	81⅝	83¼	+ 1⅜
GenMill 1.20	63	35⅜	34⅛	35⅜	+ ⅝
GenMt 1.50b	314	70⅞	70	70½	+ ⅜
GenPrn 1.20	55	39⅛	38	38¼	+ ⅛
Gen PU 1.20	40	33¼	33	33¼	+ ¾
GenStil 1	34	23¾	23⅜	23½	+ ⅛
Gen TelE.80	155	25⅛	24⅝	25	+ ⅛
Gen T&R.40	60	24⅞	24½	24⅝	+ ⅛
Gillette 1.10	446	35½	34⅜	35⅜	+ 1
Glen Ald .50	33	14⅜	14¼	14⅜	+ ⅛
Glidden 2	9	41½	40⅝	41½	+ ⅞
Goodrh 2.20	73	48	47⅛	48	+ ¾
Goodyear 1	58	34⅞	34⅛	34⅝	+ ¼
Grant 1.20	19	24	23¾	24	— ⅛
GtAP 1.20ag	28	45½	45	45½	+ ½
Gt NPap 1	2	42½	42	42	+ ¼
Gt NorRy 3	85	55	54	55	+ ¾
GtWSg 1.40a	17	44½	44⅛	44½	+ ⅛
Grhd 1.30ag	57	39⅝	38½	39⅜	+ 1⅛
Grum A1.50	38	47⅜	46⅞	47	— ⅛
GulfMO 1b	11	39½	39	39¼	+ ⅜
Gulf Oil 1.60	225	45¼	44½	45⅛	+ ⅜
—H H—					
Hallibrt 2.40	13	50⅞	50⅛	50⅛	— ⅜
HamlP 1.20	1	33¼	33¼	33¼	. . .
HarWlk 1.80	5	35⅛	35	35⅛	— ½
HercPd .30b	52	38⅛	37⅝	37¾	— ⅝
Hershey .70	14	33⅛	32¾	32¾	+ ⅛
Hilton 1.50	14	25	24⅝	24¾	+ ⅛
Homst 1.60a	40	50¼	49	49⅞	— ¾
Hooker Ch 1	44	37¼	36⅜	37¼	+ 1
HoweS .30b	8	13½	13⅛	13⅜	+ ¼
HudBy 2¼b	9	52	51⅝	51⅝	+ ⅛
Hupp 4i	3i	7⅛	7	7⅛	+ ⅛
—I I—					
Idaho Pw 1	19	34⅛	33¾	34	+ ⅛
Ideal Cm 1	19	25	24½	24⅞	+ ¼
Ill Cent 2	2	55⅛	55⅛	55⅛	+ ¼
Ill Pwr 1.20	12	38½	38½	38½	— ⅛
Ing Rand 3	7	79¾	79½	79½	. . .
InlndSt .80b	81	39¾	39⅛	39⅛	. . .
InspCp .40b	9	36	35⅝	35⅝	— ¼
IBM 4	156	438½	428½	438½	+ 12
IntHarv 2.40	83	58¼	57	58¼	+ 1¼
Int Nickel 2	56	61¾	60⅞	61½	+ ½
Pap 1.05	122	30½	30	30⅛	. . .
T&T 1	107	50¼	49½	49⅞	+ ¼
Ialli Gas 2	7	54	53⅜	54	. . .
Ia P&L 1.80	4	57	56⅞	57	. . .
ITE CirB	9	16	15¾	15¾	— ⅛
—J J—					
Johns Man2	93	47	46¼	47	+ ¾
Jones L 2.50	45	54	53½	53⅞	+ ⅛
Joy Mfg 1	17	24⅝	24¼	24½	+ ⅛
—K K—					
KaiserAl .90	17	38⅛	37¼	37½	+ ½
Kan CSo 2	6	46¾	46	46½	+ ½
KelseyHa 2	8	40⅝	39⅞	40⅜	+ ⅜
Kenncott 2b	61	73½	72	73½	+ 1½
Kern CL2.40	5	71½	71¼	71¼	+ ¼
KimbClk 2	59	59⅜	58½	59⅛	+ ⅜
Koppers 2	12	40½	40⅛	40¼	. . .
Korvette	113	29	28⅛	28⅜	+ ¼
Kresge .60b	5	22⅛	22⅛	22⅛	. . .
Kress .40d	123	17⅞	17⅝	17⅞	+ ⅛
Kroger 1.10	52	29¾	29	29⅜	+ ¼
—L L—					
Lee Rub	7	17⅞	17⅞	17⅞	. . .
Leh PtC 1	19	19⅜	19⅛	19⅛	+ ⅛
Leh VInd	4	1¼	1¼	1¼	. . .
LOFGls 2.60	61	52⅜	51⅜	52⅛	+ ¼
Lib McN 2i	8	15	14⅞	14⅞	. . .
Ligg&My 5	31	75½	74½	74⅞	+ ¼
Link Blt2.40	5	51⅞	51½	51¾	+ ¼
Litton 2.50id	135	74½	73⅛	74⅛	+ 1
Lckhd 1.20a	81	57	56¾	56⅞	+ ⅛
Loews Thtr	7	18¾	18⅝	18⅝	. . .
Lone SCm 1	28	20	19⅞	20	+ ⅛
Lone StG 1	62	23½	23⅛	23¼	+ ⅛
Lorillrd 2.50	23	46⅝	46¼	46¼	. . .
Lou N 1.50b	26	82½	82	82¼	+ ⅝
Lukens .50b	7	42	41¼	41⅝	+ ⅛
—M M—					
Mack T 1.80	40	40⅞	40⅜	40⅝	— ⅛
Macy 2.20	11	64½	64⅛	64⅛	— ⅛
Magma .20b	3	25⅞	25½	25½	— ⅜
Magnvx .70	74	42⅞	41⅝	42¼	+ ⅜
Mart 1.60ag	41	57⅜	56⅜	57⅜	+ 1
Mar Md 1a	20	33⅛	33	33	. . .
MarlRk 1.40	6	30	29¾	30	+ ½
MarshF 1.40	28	33¾	33¼	33½	+ ¼
Mart Mar 1	61	19¼	19	19¼	+ ⅛
May DS 2.20	26	59⅛	58⅝	59⅛	+ ⅝
McCrory .80	48	12⅞	12⅝	12¾	. . .
McDonl 1ag	23	56¾	56¼	56⅜	+ ⅛
McGr E 1.40	36	38⅛	37¾	38⅛	+ ⅛
McKess 1.50	10	44⅜	43¾	43¾	— ½
Merck 1.80	41	91	89¼	91	+ 1½
MGM 1.50	21	32	31⅝	31¾	. . .
MidSoU 1.10	8	36¾	36½	36¾	+ ¼
Midl Ross 3	11	65	64⅝	64⅞	— ⅛
Min Chm.70	15	21	20¾	20¾	. . .
Minn Hw 2	17	101½	100¼	101¼	+ 1⅝
Min MM .90	152	56⅜	55½	56	— ¼
Mission	9	50¾	50¼	50⅝	. . .
Mo KanTex	5	4	4	4	+ ⅛
Mo Pac 2.40	1	66¼	66¼	66¼	+ ¾
Monsnt 1.20	35	50⅜	50⅛	50⅜	+ ⅛
Mnt DU 1.40	4	39⅞	39¼	39⅞	+ ⅞
Mnt Pw 1.12	8	37½	36¾	37½	+ ½
Mont Wrd 1	115	38	37⅛	37⅞	+ ¾
Morrl .80ag	28	25⅛	24¾	25⅛	+ ¼
Motorola 1	33	73⅜	72½	73¼	+ ½
Mur GC 1.20	9	22½	22¼	22½	+ ⅛
Murray	1	39¼	39¼	39¼	— ¼
—N N—					
Nt B 1.57½b	32	52⅞	52⅛	52¾	+ ½
Nat CR 1.20	76	71	69⅝	70	— ⅜
NatCLs 1.20	2	26⅞	26⅞	26⅞	. . .
NatDry 2.20	30	64½	63¾	63¾	— ¾
NatDist 1.20	48	25⅛	25	25	. . .
Nat Gyp2ag	24	47⅜	47	47⅜	+ ⅜
NatLd 1.50b	68	72⅜	71½	72¼	+ ⅞
Nat Tea .80	14	16⅜	16⅜	16⅜	+ ⅛
NevadPr .60	28	33½	33¼	33¼	— ¼
Nwbry .25b	4	19⅞	19¾	19¾	. . .
NewEE 1.12	23	27	26⅝	26⅝	. . .
Newt M2.40	18	80¾	80⅛	80⅛	— ⅝
NwprtNs 1b	8	49	48½	49	+ ¼
NYC .32½d	145	22⅜	21½	22	+ ⅜
NYC&SL 2	233	45½	44	44¾	+ 1
Niag Moh 2	32	50¼	49⅞	50	— ⅛
Nori&W 5a	24	120¼	119¼	119½	. . .
No AmAv 2	63	57⅜	57¼	57¼	— ⅜
No AmC .80	25	23¼	23⅛	23¼	+ ⅛
No NGs 1.60	20	53½	53¼	53¼	+ ⅛
No Pac2.20a	22	47⅜	46¼	47⅛	+ ⅝
NoStPr 1.36	25	36½	36⅜	36½	+ ⅛
NwstA .50b	50	50¼	49¼	50⅛	. . .
—O O—					
OhioEd 1.70	20	47¼	47	47	— ¾
OklaGE .72	34	23⅞	23⅝	23¾	. . .
ONG 1.40ag	2	35⅞	35¾	35¾	. . .
Olin Math 1	102	42½	40¾	42½	+ 1½
Orng&R .70	17	30¼	30	30⅛	+ ⅛
Otis El 1.80	37	50	49¼	49¾	— ⅛
OutbrM .30b	24	11⅞	11¾	11¾	. . .
Owens CF 1	12	58	57⅛	58	+ ⅞
OenIllG 2.50	34	84⅝	81½	84⅝	+ 3⅛
OxfdPp 1.20	3	33⅜	33	33⅜	+ ⅝
—P P—					
Pac GEl 1	47	32	31½	32	+ ⅜
PacLt 2.40	20	57⅞	57⅜	57⅞	— ⅛
PnAWA .80	436	37⅜	35½	37⅜	+ 2¼
PaEPL 2.20	36	75⅛	74	74¼	— 1
ParamP 2	20	42¼	41¼	41¾	+ ¼
PrkeDv 1a	118	26	25⅝	25⅞	+ ¼
PeabdyC .70	22	37⅛	36	37⅛	+ 1⅜
Penny 1.20a	78	42¾	42	42¼	+ ¼
PnDCm .50b	10	16⅞	16¾	16⅞	+ ⅛
PennPL 1.36	12	35	34½	34¾	+ ⅛
PennR .25d	294	19	18½	18⅞	+ ⅛
PepsiC 1.40	35	51	50½	51	+ ⅛
Pfizer .80	67	50⅜	49¾	50½	+ ½
PhlpD 1.50b	58	61½	60¾	61½	+ ⅝
PhilaEl 1.20	26	35½	34½	35½	+ 1
PhilMr 3.60	24	78	77⅝	78	+ ¼
PhillipsP 2	109	51¾	50¾	51⅝	+ ⅝
Pllsbry 1.60	7	56½	56⅜	56½	+ ⅛
Pipr Air 1a	14	27¼	26¾	27	+ ⅛
PtsPG 2.20a	24	53⅞	52½	53¾	+ 1¼
Polaroid .20	173	157½	151¾	156¾	+ 5⅜
PrctrG 1.60	37	76⅜	76⅛	76½	+ ⅛
PbSEG 2.40	23	74	73⅛	73¼	. . .
Pullmn 1.40	26	29¼	29	29⅛	+ ⅛
PureOil 1.60	257	44½	43¼	44½	+ ⅛
—R R—					
RCA 1.40	174	68¾	67¼	68⅝	+ 1⅛
Ranco .80	36	17⅞	17¼	17¾	+ ⅝
Rayonier 1	40	28½	27⅞	28½	+ 1
Raython 3id	37	23⅞	22¾	23½	+ ¾
Reading	12	12⅛	11⅝	12⅛	+ ⅝
RepAvn 1	25	15¾	15½	15¾	+ ¼
RepublStl 2	89	37	36½	36½	— ¾
Revln 1.10ag	52	41¼	40½	40½	+ ⅛
Rxall .50ag	29	33⅞	33¼	33⅜	+ ⅛
Reynolds M	162	34⅛	33¼	34	+ ⅜
ReyTob 1.60	114	39⅞	39⅛	39½	+ ⅛
Richfld 1.80	36	42¾	42¼	42½	. . .
Riegel 1.20	15	32	31½	31¾	+ ¼
Rbrtshw 1	8	25⅛	24⅜	25⅛	+ ⅝
Roch G&E 1	13	34¼	33¾	34⅛	+ ⅛
RockStd 2	25	42⅛	41¾	42	+ ⅛
RohrCp 1	18	16½	16⅜	16⅜	— ⅛
RylDt 1.01b	140	47¾	47⅜	47¾	+ ¼
Royal McB	11	9¼	9⅛	9⅛	. . .
Rbroid .80b	9	27½	27¼	27½	— ¼
—S S—					
Safewy 1.60	16	58¼	57⅞	58	. . .
StJoLd .50b	12	33¾	33¼	33¾	+ ½
SRgs 1.40ag	22	30⅞	30⅜	30¾	+ ⅜
SnDgo 1.28	23	37⅜	36⅞	37¼	+ ⅛
Sgamo .50	17	10¾	10⅜	10⅜	. . .
Schenley 1	14	21⅜	21	21⅛	. . .
Scherg 1.40	71	37⅝	37¼	37¼	— ½
Schlmbgr 1	21	68⅜	67⅞	68⅜	+ ⅝
ScottPp .80	115	33⅛	32⅞	33⅛	+ ½
SbrdAL 1.60	13	39¾	39½	39⅝	+ ⅛
SrsRb 1.40a	89	89⅝	88⅝	89⅛	+ ¼
Servel	24	7⅝	7½	7½	— ⅛
ShamO 1.50	11	39⅜	39¼	39¼	+ ⅝
Sharon .20b	10	21½	21⅛	21¼	+ ⅛
ShellOil 1.30	107	44⅛	43⅝	44⅛	+ ⅛
ShellTr .51b	6	23½	23⅜	23⅜	+ ⅛
Sheller 1	6	23¾	23⅜	23⅜	+ ⅜
Shertn .35bg	18	8⅞	8¾	8⅞	. . .
Simmn .80b	12	41⅜	40⅞	41¼	+ ⅜
Sinclair 2	58	44⅜	43½	44	+ ½
SocMob 2.40	37	69⅛	68¾	69	+ ¼
SoCalEd .96	152	31⅜	30⅞	30⅞	. . .
SthnCo 1.60	38	53¾	53¼	53½	+ ¼
SoNGas 2	5	51⅜	51¼	51¼	+ ¾
SoPac 1.40	70	36⅜	36	36	. . .
SoRy 2.80	20	66⅜	66⅛	66½	+ ⅛
Sperry Rnd	199	14¾	14⅜	14½	+ ⅛
SquarD 1.20	35	44⅜	44¼	44⅞	+ ⅛
StdBrand 2	16	75	74½	74⅞	+ ⅛
StdOCal 2a	67	65¼	64⅛	65¼	+ 1⅛
SOld 1.80ag	49	60	59⅜	60	+ ⅝
StONJ 1.30b	294	68⅜	67⅝	68⅜	+ 1
StOO 2.60ag	5	62	61⅜	62	— ⅛
StdPack	39	13⅜	13⅛	13⅛	. . .
Stanray	37	9⅞	9½	9⅞	+ ⅜
StrchlB .70b	3	14⅜	14¼	14¼	— ¼
SterlDg 1.95	110	27⅛	26⅜	27	+ ⅝
StwWrn 1.50	6	35	34½	35	. . .

Tell All Tri-State Area People With Times-News Want Ads!

LOCAL WANT AD RATES

Cash Minimum $1.05 Charge $1.50

No. of Days	15 Wds. or less	Each Word over 15 add:
1	$1.05	7c
2	$2.10	14c
3	$2.85	19c
4	$3.60	24c
7	$5.70	38c

RATES QUOTED ARE FOR CONSECUTIVE INSERTIONS ONLY

In Memoriams. Card of Thanks. $3.00 for 10 lines or less 30c each line over 10

MAIL YOUR AD WITH REMITTANCE TO

Want Ads, Times-News Cumberland, Md.

DIAL PA 2-4600

1-Announcements

GET OUT OF DEBT

IN ONE YEAR OR LESS

If you have a sincere desire to get out of debt and consolidate your bills—both PAST DUE and CURRENT.

Call PA 4-1466 Dept. A

NOT A LOAN COMPANY
NO CREDIT CHECK
NO CO-SIGNERS

GENERAL BUDGET CORP.
72 Pershing St. Room 11

2-Automotive

1962 CORVETTE, fuel injection. 4-speed, positraction, competition brakes, red, black interior. Excellent condition. McINTYRE CHEVROLET.

GMC TRUCKS
Case Tractors and Machinery
New Holland Farm Machinery
Wisconson Engine
We Stock a Complete Line of Parts For Everything We Sell
Collins G.M.C. Truck Co.
Rt. 40 East Phone PA 2-3922

1961 CORVAIR, standard transmission, radio, heater, windshield washers. Prefer little older car with automatic transmission. PA 4-2299.

1960 DODGE CONVERTIBLE $1350. APPLY 214 SEYMOUR ST. PHONE PA 4-7448

For a New or Used FORD Car or Truck Call: JIM RAUPACH, Gratton Ford. PA 2-3456.

58 RAMBLER 2-DR., "6" SS. .... SPECIAL $395
CHARLIE'S GARAGE
536 N. MECHANIC ST.

NELSON AUTO SALES
62 Falcon Futura Sp. Cp. RH.At.
62 Corvair Spt. Cpe. RH. S/S.
62 Olds F-85 Cp. RH. 4 Speed
59 Chev. & 55 Ford Pickups
59 & 57 Volkswagen Sedans
59 Metropolitan 60 Sab.
Potomac St. Ridgeley RE 8-9290

MASSEY-FERGUSON TRACTORS
FARM MACHINERY
Kight's Garage Balto. Pike PA 4-4170

TYLER AUTO SALES
305 So. CENTRE STREET
Phone 724-2222 or 724-2223

WEDNESDAY SPECIAL — 1958 Dodge Sierra V-8, 4 dr sta. wag. AT, R&H, PS. A beautiful red and white in excellent condition.
Lloyd N. Fox, pres. & mgr.
Home of Quality!
USED CAR SUPERMARKET
630 GREENE ST. PA 4-4730

BLOCK BUSTERS

1950 DESOTO
2-Door with Automatic Transmission, Radio, Heater
$137

1953 PONTIAC
4-Door with Automatic Transmission, Radio, Heater. Sharp!
$151

1953 BUICK 2-DR. HARDTOP
With Automatic Transmission, Radio, Heater.
$181

1955 DODGE 2-DR. HARDTOP
A V-8 with Automatic Transmission, Radio, Heater. Mechanically good — needs minor body repairs.
$141

1955 MERCURY
4-Door V-8 with Automatic Transmission, Radio, Heater. Sharp!
$367

1955 BUICK CONVERTIBLE
Automatic Transmission, Power Steering, Radio, Heater, Practically new top.
$428

1956 FORD FAIRLANE
2-Door V-8 with Automatic Transmission, Radio, Heater.
$397

1956 MERCURY
2-Door Montclair Hardtop with Automatic Transmission, Radio, Heater.
$398

1956 DESOTO FIREDOME
2-Door Hardtop with Automatic Transmission, Power Steering, Radio, Heater.
$507

1957 PLYMOUTH 4-DOOR
A V-8 with Automatic Transmission, Radio, Heater, Air Conditioning!
$657

1959 PLYMOUTH FURY
4-Door V-8 with Automatic Transmission, Power Steering, Heater.
$937

1959 DODGE CORONET
2-Door Hardtop with Torque Flite Transmission, Heater, Extras.
$1237

1960 DODGE 4-DOOR
A V-8 with Automatic Transmission, Power Steering and Brakes, White Walls, Loaded!
$1467

1962 PLYMOUTH BELVEDERE
4-Door V-8 with Torque Flite Transmission, Power Steering, Heater.
$2287

Gurley's Inc.
Dependable Dodges!
USED CAR LOT
Open Weekday Eves 'til 9
212 Greene St. PA 2-0202

2-Automotive

HEAT MELTS STEEP JEEP PRICES

Snowtime's no time to buy your Jeep. Save hundreds. Buy now and pay during winter. Catch your Jeep dealer asleep. It's easy!

51 JEEP WAGON
Was $850 ..... NOW $695
52 UNIVERSAL JEEP
Was $895 ..... NOW $690
52 JEEP WAGON
Was $995 ..... NOW $650
56 JEEP WAGON
Was $1250 ..... NOW $1125
57 JEEP PICKUP
Was $1250 ..... NOW $1175
JEEP SNOWPLOW 12 V
Brand New
Was $380 ..... NOW $269

All above models 4 wheel drive. Some ready to go, some need repair. Payments as low as $24.00 monthly!

PENN - MAR
Rambler-Jeep Sales & Service
LaVale — Phone PA 2-6340

HAROLD'S

60 Lark V-8 4-dr. AT ..	$895
58 Rambler Wagon	$895
58 Plymouth 4-dr.	$495
58 Ford V-8 Wagon	$795
57 Rambler Wagon	$695
57 Ford V-8 Wagon	$695
57 Ford 4-door	$595
57 Ford 2-door	$495
57 Plymouth Sedan ...	$495
56 Chev. BA. 4-dr. HT .	$595
56 Plym. 2-door	$395
56 Ford 2-door	$395
55 Chev. 2-door	$395

TRUCKS

58 Chev. ½ T. Panel	
57 Chev. ¾ T. Pickup, 4-Speed	
56 Ford ½ T. Pickup	
54 Ford ½ T. Pickup	
54 Chev. ½ T. Pickup	
52 Ford ¾ T. Pickup, 4-Speed	

Trucks of All Descriptions!
Dingle Hill, Rt. 220 PA 2-3680

1961 Falcon 2-dr. Deluxe, low mileage, one owner, like new.
SMOAK AUTO SALES
1239 Nat'l. Hwy., LaVale 729-1787

GULICKS
62XL "500" Conv. V8—A-1
Bucket Seats, Immaculate Throughout. 13,000 Actual Miles, RH, PS, PB, Floor Shift Automatic. Hi-Tread W. Walls. Must See to Appreciate!
PA 2-3650 $2695.00

It's cleanup time again at
LONACONING MOTORS
58 Plymouth 4-Dr. AT.
57 Dodge 2-Dr. HT. AT.
57 Ford 2-Dr. AT.
57 Plymouth 4-Dr. AT.
57 DeSoto 2-Dr. HT. AT.
PHONE 463-3501

52 CHEVROLET 1 Ton Pickup $165. 283-Chevrolet engine parts. 57 Ford 6 cyl. engine, good. We do body, fender and painting work. Sacco Bros. Sand Patch, Pa. DIAL ME 4-4962. Open 7 days a week and evenings.

62 PONT. Catalina Ht. Cpe. $2395
60 OLDS. "88" 4-door $1850
57 CAD. Fleetwood power $1395
THOMAS CHEVROLET CO.
Bedford, Pa. 9-9 623-8131

1956 OLDS Super 88, 4-Door. Excellent condition. Only 43,000 miles. Will take trade. PA 4-4945.

58 Cadillac 4 dr. HT $1095
56 Pontiac Conv. SS. Nice $395
Tri-State Auto — 729-1450

46 FORD ½ ton pickup truck. 1952 V-8 motor. Overload Springs. W. Va. inspected. $145. PA 2-2261.

56 CHRYSLER HT $325
Phone Bedford Valley 186

57 STUDE Silver Hawk. New Rubber. Air Cond. $595
BABB MOTORS, LOCUST GROVE

62 STUDEBAKER LARK
2 dr., 6 cyl., SS., Radio
60 STUDEBAKER HAWK
AT., Real Nice
Open Evenings 7 to 9
COLLINS STUDEBAKER
75 Henderson Ave. PA 4-1542

1952 WILLYS 2-door sedan, excellent condition. Ideal second car. Apply 522 "A" Street, LaVale.

'54 CHEVROLET 4 DR. SS
'54 STUDEBAKER SS OD
KNOX ST. MOTORS PA 2-1488

1951 CADILLAC CONVERTIBLE
NEW TOP, GOOD RUBBER
PHONE HO 3-4942

1962 CORVAIR Monza coupe. Radio, heater, automatic. White with red and white interior. Like new. CO 4-4001.

56 CADILLAC SEDAN DE VILLE	$495
57 FORD 4-DOOR, SS	$295
56 FORD 4-DOOR V-8	$150
56 BUICK 4-DOOR HARDTOP	$175
56 BUICK 2-DOOR HARDTOP	$195
56 MERCURY 9-PASS. WAGON	$175
56 FORD 2-DOOR, SS	$150
56 FORD 2-DOOR HARDTOP	$275
56 CHEVROLET 4-DOOR SS	$250
56 MERCURY 2-DOOR HARDTOP	$250
56 PLYMOUTH 4-DOOR V-8, SS	$175
55 PLYMOUTH 4-DOOR V-8	$150
55 OLDSMOBILE 4-DOOR	$175
55 PONTIAC 2-DOOR	$125
55 DESOTO 4-DOOR	$150

— Many More —
CRITES AUTO PARTS
OLDTOWN, MD. PHONE 395-5210

DISMANTLING 1957 DeSoto 4-door sedan, transmission, sustension and body parts. Call HO 3-5294.

1963 FORD Galaxie 500 XL 406 hp engine. Take over payments. Call 722-6311.

1960 COMET 2-dr automatic transmission. Radio, heater. Excellent condition. Dial OV 9-5410 or OV 9-9269.

3-Accessories, Tires, Parts

WESTERN AUTO DEALER
LaVale Shopping Center PA 4-7102

NEW INNER TUBES
650 — 670 — 710 x 15
700 — 760 — 800 — 820 x 14
$2 Each Plus Taxes.
SPECIAL
600 x 13 ..... 10.95
Tbls FS ..... plus tax
ANDY'S
Auto Servicenter & Tire Sales
103 Henderson Ave — 6 Williams St.
Phone PA 2-3190

4-Auto Glass

GLASS INSTALLED
(WHILE YOU WAIT)
BEERMAN AUTO PARTS
519-521 N. Mechanic PA 4-0250

5-Auto Repairs, Service

SPECIAL SEALS installed 26.47. Strides Transmission Service. 701 Baltimore Ave. PA 4-2306

WHEEL BALANCING $1
FRONT END ALIGNMENT $6.50
PRATT'S SUNOCO 642 Green PA 4-9725

7-Business Opportunities

MOTEL—10 UNITS plus living quarters. Room for expansion. See Mr. Kidwell, evenings. Lee's Terrace Motel, Route 40, ½ mile east, Frostburg, Md.

7A-Carpet Cleaning

Carpets & Furniture Cleaned
All work done in your home. All dry, ready for use same day. Dial 729-2010.
ABBOTT'S DURACLEAN SERVICE
Mothproofing - Fireproofing

8-Coal For Sale

BERLIN COAL PA 2-5070
Oil Treated Pea & Other Stoker Coal

9-Electrical Work, Fixtures

ELECTRIC WORK
Motor Repairing. Wiring and Fixtures
QUEEN CITY ELECTRIC CO.
Westinghouse Apparatus Agent
158-160 Frederick St. Phone PA 2-1133

ELECTRIC WORK
FREE ESTIMATES ON WIRING
Serling Electric Co., Inc.
116 N. CENTRE ST. PA 2-4800

10-Financing, Money to Loan

Finance Plumbing & Heating
— McKAIG'S —

WE LOAN MONEY
Southern Jewelers 39 N. Mechanic St.

LOANS in a HURRY!
ON ARTICLES OF VALUE
Also Unredeemed Values
MORTON LOAN CO.
33 Baltimore Street

1st & 2nd MORTGAGE LOANS. Any amount. Any purpose. Phone 202-393-1215. Agents invited to represent us. EQUITY INVESTMENT CORPORATION 1000 Vermont Ave., N.W., Wash., D. C.

11-For Rent

FOR LEASE, LAVALE, ROUTE 40 WAREHOUSE, SHOP STORAGE UNITS PENNSY PA 2-7443

OFFICE space for rent in Burton's LaVale Shopping Center. 750 sq. feet—new—modern—will finish for occupant. Phone Tom Burton. PA 4-3853 or PA 2-5466.

MOBILE home lot near city. Baltimore Pike. Out of heavy traffic. Lawns mowed. $20.00 PA 2-7168.

FURNISHED or unfurnished. 3 rooms and kitchenette. Redecorated with all conveniences. Apply 63 Greene St.

12-Apartments

646 WASHINGTON St. Furnished or Unfurnished. Living-Dining Room, Bedroom. Kitchen. Refrigerator, Range. Bath. Adults.

FIRST FLOOR—4 rooms, private bath, automatic heat, utilities included. Furnished or unfurnished. Yard. 722-5436.

13-Furnished Apartments

SMITH Apts. — 725 Kelly Blvd. Clean and comfortable, laundry facilities. Rent reasonable. PA 2-8100. PA 4-2498

3 LARGE clean rooms. Private bath, porch, entrance. Utilities furnished. Adults only. 707 Baker St.

2-LARGE rooms, nicely furnished. Adults. Reference. Utilities furnished. Apply: 10 Altamont Terrace. PA 2-6761.

4 ROOMS and bath completely private, newly decorated. Adults only. 306 Washington St. PA 4-0916.

3 AND 4 ROOM APARTMENTS BEAUTIFULLY FURNISHED $50-$65-$85 monthly. PA 2-1570

WEST Side 3 rooms near court house. Utilities furnished. Adults $15 per week. 20 N. Smallwood St.

LARGE bedroom. Living room-kitchen combined. Clean. Private entrance. Utilities. West Side. Adults. Reasonable. PA 2-2782.

5 LOVELY rooms, modern kitchen. Heated. Porch, use of attic, basement. Private entrance. 755 Fayette.

406 Park St. 3-rooms, private bath. Also 4-rooms, porch. 2 adults. Laundry facilities.

REDECORATED, private 2 rooms, bath. Parking. $45. one person, $50. Two 12 West 2nd. PA 4-4762.

2 ROOMS, PRIVATE BATH
PARKING, ADULTS
229 UNION ST.

DELUXE 3 room apartment, free parking lot, private entrance, private bath. Adults. 114 Greene St.

1 ATE APARTMENT
ADULTS
STEGMAIER'S, 431 N. CENTRE ST.

14-Unfurnished Apartments

MT. SAVAGE—Modern 3 rooms. Heat, water furnished. Corner Calla Hill and Rt. 36 PA 4-0517.

APARTMENT for rent. Front and back entrance. Adults only. 709 Elm Street. Apply within.

4 ROOM private apartment 2 miles out Bedford Road. Heat and hot water furnished $55.00. PA 4-3369.

2 BEDROOMS, private bath. First floor. Private entrance. Decatur Manor Apartments, PA 4-7110 or PA 4-6152.

SOUTH END—One 6 room, private bath, entrance and porch, sun parlor, garage, basement and laundry. Heat. PA 2-7437.

4 ROOMS, bath. 2nd floor. All private. Near South Cumberland business district. Phone PA 2-6709.

MODERN 4 ROOMS, heat, hot water furnished. $75 month. 11 Frederick St. Perrin & Perrin. PA 4-2960.

5 Rooms, bath porch, second floor, Browning St. Dial RE 8-9574.

WILSON Apartments: 3 rooms and bath, the very best. Apply after 3 p. m. 105 Washington St.

535 GREENE—Large Apartment, 5 rooms, porch, storage space, laundry facilities. Heat, hot water furnished. Apply: 30 N. Smallwood.

NICE 3 rooms, second floor, private bath. All utilities. $55 month. 818 Gephart Drive.

(1) 3-ROOM, (1) 6-room apartment. Hot and cold water supplied. 890 Sperry Terrace. Rent reasonable. Phone PA 2-7195.

APARTMENT FOR RENT
WEST SIDE
PHONE PA 4-3064 OR PA 4-6980.

323 BALTIMORE AVENUE, 4 ROOMS, BATH, HEAT, HOT WATER. ADULTS. PA 2-2049 OR PA 2-6555.

NEW modern 2-bedroom apartment just completed. $75 month. Phone Romney 906. Night, Romney 704.

3 rooms, bath, first floor, private. Heat and water furnished. LaVale. Call PA 2-0907

SPACIOUS new apartment containing living room, bedroom and kitchen. Large screen porch. Colored bath with ceramic tile. Birch custom built kitchen cabinets. Custom drapes. Heat and hot water furnished. $110 month. Dial 729-1424.

ONE 4 ROOM and one 5 room apartment, third floor. Modern with built-in kitchens. Zone heat control. Central location at 228 Baltimore Ave. Apply 228 Baltimore Ave.

207 CARROLL ST. West Side, 3 rooms, bath, utilities. Adults, $40. Phone PA 4-1577 before 5.

5 ROOM apartment. Private bath, entrance. Hot water heat. 125 North Centre Street. Phone PA 4-4353.

100 COLUMBIA St. 4 rooms, bath. Private. 1st floor $75.00 per month. Call C. Glenn Watson. PA 2-4040.

NORTH END—2nd floor, private, modern 3 rooms, heat & hot water furnished. PA 2-4284. 10 a. m. to 1 p. m.

14-Unfurnished Apartments

SECOND floor private 3 rooms, tile bath. Built in kitchen, basement, yard, all utilities. Located in Mapleside $75. PA 4-3464.

SECOND floor, 3 room, bath. Storm and screen doors, porch. 435 Grand Avenue. PA 2-2302.

15-Furnished Rooms

NICELY FURNISHED BEDROOMS Private Entrance, Bath, Parking. Johnson Heights Area 722-8093.

400 DECATUR St. Light housekeeping unit, also sleeping room. References required. Gentlemen only!

18—Houses For Rent

NEW 6 ROOM RANCH STYLE 3 Bedrooms, basement garage. $150 month. 729-2691.

WANTED responsible permanently located family to rent modern 3 bedroom house in town. Quiet street. Cool location. References required. $95.00. Write Box 415 A c/o Times-News.

2-BEDROOM house, large yard, Immediate possession. Apply 947 Bedford St.

5-ROOMS, bath. No furnace. 3 miles south of Short Gap on Knobley Road. RE 8-8872.

HOUSE FOR RENT
RE 8-8946

19-Wanted to Rent

NEW AMCELLE EXECUTIVES
Want To Rent Or Buy
Houses in good location. Must have 4 bedrooms, dining room, modern kitchen, 1½ or 2 baths. Modern features throughout are preferred.
CALL: 729-1000, EXT. 349
Between 8:30 a.m. - 5:00 p.m.

20-For Sale Miscellaneous

REINHART'S
People's Furniture Store
17 BALTIMORE STREET
Recognized Leading House Furnisher in Western Maryland
Pianos, Innerspring Mattress Specials, etc.

OUTBOARD motor, Mercury Mark "20." Perfect condition. Fast, powerful, idles down. Michigan propeller $150. PA 2-3027.

SIL-O-DRI: waterproofs, stops rust; for metal, masonry, wood. Guaranteed 10-yrs. Bob's General Store, Bedford Rd.

More ANTIQUES than ever!
Better PRICES than ever!
THE ANTIQUE SHOP, 439 N. Centre

FREE—Beautiful cats to anyone who will give them a good home in the rural district. Phone PA 2-6147.

HOOVER - AIRWAY
ELECTROLUX
Bags — Hose — Parts
And Service
All Makes
722-5070

RABBITS: NZW & California, full blood breeding stock. J. F. Hupp, 153 N. Mechanic Street. 722-0050.

Dutch Boy
Interior Latex Reg. $6.65 .... $4.95
House Paint Reg. $7.69 .... $5.95
PAINT SALE!
Rubber base, Enamels, House paint, porch & floor, Reg. $5.98 gal. 3.98
Floor Sanders For Rent
FLOOR TILE
Lowest Prices In Town
Q. M RICE MERCHANDISE MART
Open Daily 8 am-12 Mid 19 Laing Ave.

SEE MIKE SIRNA FOR
ZENITH TV AND STEREO
NORGE & GIBSON APPLIANCES
Ridgeley, W. Va. RE 8-9610

REDUCED
For Quick Sale
New

30" electric range	
30" gas range	
36" gas range	
42" cabinet sink	$ 69.95
54" cabinet sink	$ 89.95
Air conditioners as low as	$189.95

Used
Refrigerator, as low as $25
Refrigerator with large cross top freezers, like new, very reasonable.
Disposable bags, hose & belts for vacuum cleaners.
Parts for Kelvinator Appliances
WEBER'S HARDWARE
LaVale Plaza Shopping Center
Phone 729-2780

10% DISCOUNT
Spouting — Spouting Fixtures
Roof Paints
LIBERTY HARDWARE CO.
51 N. Liberty St. PA 2-7140

1958 JOHN DEERE "440" INDUSTRIAL CRAWLER-LOADER. 1800 HOURS. DIAL RE 8-1016.

FILL DIRT — Delivered anywhere in Frostburg. $2.50 Truckload. Dial OV 9-9143.

IT PAYS to know your State Farm Agt. For low rates on auto ins. Dan T. Blackburn 729-3278.

AUTO Insurance to cover State Law $36. Also Workmen's Compensation, Fire. GLENN WATSON. PA 2-4040.

DRESSES AND SUITS
Reg. $14.98. Now $8.88.
Jamaicas—Reg. $5.98. Now $2.99
Jerseys sizes 8-44, from $1.99
HATS, ½ PRICE
SYKES STYLE SHOP
164 N. Centre, next to Hudson Park Lot

SPECIAL — Sewing Machine adjusted in the home, $2.50. Electrify. Buy, sell. Wakefield Sales. PA 2-8430. PA 2-7322

FABRIC SPECIAL
48" MATERIAL Reduced to $1 yd.
WARHAFT'S, 43 BALTIMORE ST.

Everything in Gardening Needs
SMITH GARDENS
1120 Shades Lanes PA 4-1458
1220 Nat'l Hwy. 729-0606

LOVELY antique mahogany bedroom suite, extra large bed; other bedroom furniture; chairs, blinds, mowers. Apply 309 Greene Street.

THOMAS Organs begin $554; Conover-Cable Pianos $495. Immediate service guaranteed. Keyser Music Center, 788-1449.

20-For Sale Miscellaneous

LOUNGE CHAIRS
For the Tri-State area's most complete selection of loungers and recliners, try
E. V. COYLE FURNITURE
45 Baltimore Street

Floor Sander for Rent
Valley Lumber Co.
Bedford Rd. — PA 2-7760

MUSTANG Motor Bikes, Motorcycles Trail Machines
MUSTANG MOTORS, RAWLINGS, MD.

Discount Surplus Store
442 N. Centre St. PA 4-4844
Open 9:30-12, 1-5, 6-9 except Sun.
Over 700 Items to Choose From

9x12 LINOLEUM RUGS $4.95
ALLEGANY FURNITURE
12 LAING AVE.

QUAKER STATE OIL
Authorized Wholesale Distributor
Automotive Supply Inc. PA 2-0666

PAGE GARDEN TRACTORS
2 Wheel Walking. 4-Wheel Riding
All Attachments. See us:
TRIPLE LAKES AUTO MART
Rt. 220 past Cresaptown. 729-2651

ESTEY 2-Manual Organ $499
Used but in excellent, new-like condition.
SEIFERT'S
75 N. Centre St. PA 4-2760

U.S. GOVT. SURPLUS
STILL THE BEST BUY
Welding Machines — Air Compressors — Jeep Motors and Parts—Auto Accessories —Lathes and Drill Presses—2½-10 H.P. Engines — 18-22 inch — Pulley Wheels — —Sprockets—Ball and Roller Bearings— —Sea Shells—Alarm and Elec. Clocks— Water Coolers—Ice Chests—2 & 4 Man Badmitton Sets—Cast Iron Cookware— Lawn Furniture—Brass, Copper, Aluminum Screen Wire — Lawn Mowers & Motors—Wheel Barrows—Push Brooms— Air Compressors—Suitcase Sets—Traveling Hand Bags — 7, 9 and 12 Piece Beverage Sets — Tennis Shoes — Plastic Refrigerator Dishes — Pillow Covers, Towels, Sheets, Blankets—2 and 4 man Life Boats—Small Folding Chairs—Web Lawn Furniture—Life Jackets and Belts—Wheel Barrow and Go-Kart Wheels — 7-10 H.P. Garden Tractors Plus Tons of Spare Parts for Tractors—Wood and Metal Office Desks—Metal Wall Lockers —Part Bins—Tarpaulins, Practically All Sizes and Weights—Lounge Chairs—Rugs and Dishware—Tents from 5x7-16x36— Jungle and Regular Hammocks—Full line of Dutch Boy Paints, 2,000 Colors to Choose From—Large Stock of Camping and Fishing Equipment—¼-2 Ton Chain Hoists — 16-40 ft. Aluminum Extension Ladders. Practice Ammo, 303, 30.06, 7.62, 6.5, 30.40 Krag 9 MM German Luger and All Tyes of Hunting Ammo—Auto Accessories and Equipment—4 Types of Auto & Truck Jacks—Hand and Power Tools — Electrical Accessories — Gov't Clothing—Electric Motors.
BAUGHMAN'S SURPLUS CENTER
1210 National Hwy. LaVale

TWO STANDARD poodles, silver, aged 6 months. AKC registered and pedigreed. Ernest Hartman, Mexico Farms. PA 2-4578.

15' FIBERGLASS boat with windshield, cushions, new cover. Equipped with new 45 HP Mercury motor. Sacrifice $760! Phone 359-9061.

TROPICAL FISH, Hamsters, Parakeets, Small mixed-breed puppies. Laura's Pets, 48 Blocker St., Ridgeley. RE 8-9119.

BUY NOW! SAVE NOW!
VINYL
ROLL LINOLEUM
6-9-12 Widths
12 x 9
Reg. 19.08 $14.85
CUSTOM FLOORS, INC.
138 Frederick St. PA 2-2851

SCREENS MADE TO ORDER
Drapery Slip Cover & Dress Fabrics
2 blks. opposite LaVale Mth. Church
GEO. BRAGG, LAVALE, MD., PA 4-4611

Pioneer Chain Saws
JIM DAVIS SALES & SERVICE
PHONE 722-5055

McCulloh Chain Saws
COSGROVE'S PHONE PA 2-3040

PUPPIES Toy Poodles Most Colors
Mrs. Meek, Vale Summit OV 9-6431

USED Track Group Assemblies for D-8, D-7, RD-7, HD-5, TD-9. Also new track-link assemblies available for most make crawlers.
THE RAY BROOKS CO.
Somerset 6550

TOP SOIL, SHALE, FILL
Excavating, Grading
RE 8-8692

SHALE FOR DRIVEWAYS & ROADS
ALSO TOP SOIL & FILL DIRT
PHONE RE 8-9590

SUNSET LANDSCAPING SERVICE
Landscaping and backhoe rental
PA 2-7664

GOOD RICH TOPSOIL
Dial PA 2-4789

NEVER UNDERSOLD
Meet All Local Advertised Prices
STRAND CUT RATE LIQUOR STORE
Most Convenient Place to Shop
N. CENTRE ST. at BALTIMORE ST.

ELECTROLUX
AIRWAY & HOOVER
PARTS & SERVICE ALL MAKES PA 4-4610

SAVE BUY FROM MANUFACTURER 50%
Cum'd. Mattress Fact'y, 513 Necessity St.

CHILDREN'S HAIRCUTS. FLATTOPS
4 Barbers to serve you.
Mike's Barber Shop. 16½ N. Liberty St.

Used gas range 30"
Rebuilt Maytag Guaranteed
CUMBERLAND MAYTAG
31 N. Mechanic St. PA 2-2790

#3000 Martin Senour White House Paint Gal. $4.49
PAINT INFORMATION CENTER
Martin-Senour Distributor
28 So. George St. 722 7890

CHOICE SOUTH BRANCH LOT
50 x 100 $1,000 RE 8-3251

REFRIGERATOR, electric range, gas range, dining room suite, bedroom suite, other household items. PA 2-6770.
BENNETT TRANSFER & STORAGE
WANTED TO BUY: USED PIANOS!

Open July 4th
UNTIL 12 NOON!
KING'S Tackle Shop 420 Va. Ave. PA 4-2070

FINAL CLEARANCE
All Folding Outdoor Furniture
Choice of chairs, rockers, chaises
All drastically reduced.
MILLENSON'S
317 VIRGINIA AVE.

Herculon Carpet by Hercules
Burkey's Floor Coverings
BEDFORD ROAD 722-4975

UFIXIT KIT $2 MAIL $2, 2 DIMES COD $3 Used by USA
Tightens, Repairs, Whitens. Retooths (Teeth extra. $1 each) No sting or evaporation. No fuss, no muss Apply & wear! PA 2-3051. 246 N. CENTRE ST.

WEDS. SPECIAL: Any 2 Garments. Cleaned and Pressed For the Price Of 1 at JET CLEANERS, 59 Baltimore St.

18' x 34' TENT. 180 Amp. Electric Welder. 20" chain saw. Portable electric paint sprayer. 8" bench saw & planer combination. 1961 Cadillac $3200. 729-3699.

20-For Sale Miscellaneous

9 x 12 LINOLEUM RUGS
LARGE ASSORTMENT $4.85
KLINE'S 700 N. MECHANIC PA 4-3740

TOPSOIL SHALE! FILL DIRT! BACKHOE WORK!
ALSO LOTS FOR SALE. RE 8-8796

SAVE 20% ON
Bottled Gas
BENNETT'S PA 2-7900

7 Used Pickup Balers w/Motor or PTO at Sales Price $450 to $900.
H. G. Bender, ME 4-3271, Meyersdale, Pa.

Launder 24 Hrs. Daily! Parking!
McDades Launder & Dry Clean Center
Front St. at Henderson Ave.

FOR ALL YOUR
INSURANCE NEEDS
SEE
HAZEL COLLINS
AT THE
MACY AGENCY
20 GREENE ST. PA 2-0770

Electric Range — Used two years Excellent condition $125
PA 4-9070

THE proven carpet cleaner Blue Lustre is easy on the budget. Restores forgotten colors. Rent electric shampooer $1. Available at: Weber's Hardware, LaVale Plaza and South Cumberland Planing Mill.

SAFE DRIVER auto insurance cost $17.60 for 6 months. Covers state law. O'DONNELL Agency. PA 4-2630

FLOWER plants 15c dozen — asters, petunias, zennias, marigolds, pansies. Vegetable plants. Rich potting soil 25c bushel. Garden supplies. Tharp's Seed Store, PA 2-6147.

SURF-SIDE POOLS — For Motels, Clubs, Homes. Shape, size, color selection. G. A. Fike. RD 2, Somerset, Pa.

HOMELITE CHAIN SAWS, Generators, Pumps. Riding Mowers, Tractors, Brush Cutters. Sales & Rental. ELLERSLIE EQUIPMENT PA 4-1309
Use Your 1st-2nd Nat'l Charge Account

IT'S RIDING Season. Let us outfit you and your horse. Large selection Western wear, boots, accessories. Plus complete line equipment. Hardesty's Hardware, Salisbury, Pa. MO 2-4613.

STOP TIRE WEAR—WHEEL ALIGNMENT ANYTIME $6.50
JOYCE'S LaVALE SUNOCO 729-9890

Save $30 at the height of the season
Window Air Conditioner
Be satisfied with nothing but the best, "Fedders" from the world's largest manufacturer. America's No. 1 Air Conditioner.
WEESE'S APPLIANCE, TV & FURN. 50-54 N. Mineral St.
"Keyser's largest home owned and operated appliance and furniture store."
Keyser, W. Va. 788-1111

THOMAS EDISON air conditioner. Used very little. 14,200 BTU cooling capacity. Dial OV 9-5256 after 5 p. m. Reasonably priced!

DACHSHUND PUPPIES, AKC REGISTERED.
APPLY 517 MARYLAND AVE.

JUST RECEIVED—General Electric upright freezer. Door slightly dented in shipment. Will sell at a tremendous discount. As little as $5 down delivers. Low weekly payments. GOODYEAR SERVICE STORE, 129 South Mechanic St., PA 4-0550.

BEAUTIFUL running walker and gaited horse 8 years old. Apply 729 Maryland Ave. PA 2-1968.

Lady Brunswick blue bowling ball, 14 lbs. 2 years old, carrying case. $15. Dial 729-1990.

7 YEAR OLD QUARTER HORSE WITH SADDLE AND BRIDLE
Call PA 2-6279.

ONE NUMBER 77 solution feeder for water treatment. Cheap. Call Bedford Valley 231 after 5 p. m.

47 Ford bus with 53 Mercury motor 4 good tires. 40 passenger. $150. RE 8-9382.

ONE CHAMBER gas range, one oak dining room set, Kenmore washing machine, Kelvinator refrigerator, baby's play pen, Craftsman power lawn mower, one large desk, one small desk, etc. PA 2-7118. 201 Buchanan Ave. LaVale.

FERGUSON Cultivator for 3-point hitch. $85. Fred Kesner, Route 42 and U. S. 50. Elk Garden.

DUMP BED F-6 PARTS
SET OF DAYTON CHANGEOVER HUBS
PHONE KEYSER, W. VA. SU 8-1168

1952 Harley-Davidson motorcycle. Good condition.
843 Gephart Drive before 2 p. m.

TWO GAS SPACE HEATERS
CALL
PA 2-7872

20A-Markers, Monuments

KITZMILLER MEMORIALS
Rock of Ages & Barre Guild
CUSTOM MARBLE
Frederick at George PA 2-4300. PA 4-7340
"SEE WHAT YOU BUY"

TRI-STATE MEMORIAL Co.
"Rock of Ages Dealer"
Largest Selection In Area
Cresaptown 729-1540 open Evenings
Piedmont 355-7691 eves. by appointment

20B-Mobile Homes

8 x 24 TRAILER. 1-Bedroom. All aluminum. Ideal for lake or river $595. Smith's Triangle Homes, 322 S. Centre St. PA 4-6464.

PRICES CONFUSING YOU?
. . . Then Shop the only Personally Owned & Operated Sales & Court in the area (Since 1949)
"BUD" BLOOM'S
MOBILE HOME VILLAGE
LaVale opp. State Police. 729-3227

ONLY THE Best Skyline Sabre Hillcrest Nomad Capitol & others—also used. Rich's Mobile Homes. Rt. 21 at Rhedive Carmichaels Pa. WO 6-5781

FOR A better buy on mobile homes & permanent housing, see: L. A Wagner, Finzel Rd. licensed dealer.

BUY FOR LESS AT R & S
R & S HAS DONE IT AGAIN.
Double Units, 20 wide
COMPLETE PRICE $5995
Low down payments. 7 years to pay.
R & S MOBILE HOMES, INC.
Rt. 219 North, SOMERSET, PA Ph 5229

UNBELIEVABLE LOW PRICE!
BRAND NEW
MOBILE HOME $3850
Completely Furnished 4-Rooms Bath, 2-Bedrooms
$495 Down! $64.21 Month!
Price Includes Insurance Delivery & Setup
SMITH'S TRIANGLE HOMES
LaVale Plaza, LaVale, 729-2465
S. Centre & Commerce St PA 4-6464
Cumberland, Md. Mt. Storm, W. Va. 693-4271.

20B-Mobile Homes

20' WIDE HOMES ON DISPLAY
PRICED AS LOW AS $5795
Also Top Values on New & Used 10' wides
RALPH PRITTS & SONS
Route 219, North OAKLAND, MD.
Open Evenings 'til 9, Sundays 2 to 5

8x46, TWO BEDROOM MOBILE HOME AUTOMATIC WASHER. PRICE $1700
PA 4-7769

1959 Skyline 50x10 5th Ave.
3-BEDROOM. COST NEW $7,000 ..... NOW $2900
— 8 New — 10 Used —
LOWRY TRAILER SALES
PHONE 7263 SOMERSET, PA.

21-Wanted To Buy

WANTED—Several Pairs Outside Shutters about 8' long. 150' Iron Fence, preferably picket style. PA 2-0410, Weekdays, 10 a. m.-4:30 p. m.

AMPICO Player Piano Rolls. Write to Robert J. Wasemann, 319 Martinsburg Rd. Berkeley Springs, W. Va.

Our Scout Troop needs a canoe. Doesn't anyone have one reasonably priced? If you do, call HO 3-2727 Monday thru Friday 9-4.

Good mixed hay at your barn.
E. F. Early
Broadway, Va. 896-1191

WANTED! EARLY MODEL MUSTANG MOTORCYCLE. MUSTANG MOTORS SALES & SERVICE, RAWLINGS, MD.

WANTED—3' or 4' Used Glass Front Showcase. MUSTANG MOTORS SALES & SERVICE, RAWLINGS, MD.

WANTED — Small coal or wood Heating stoves, regardless of condition. Phone PA 2-6147.

24-Furnaces, Heating, Stoves

Potomac Metal & Supply Co.
Air Conditioning, Heating & Sheet Metal Work of all types.
Free estimates.
Dial 729-0445

ROTHE HEATING CO.
"Holland Furnace Dealer"
Sani-Vac Service &

Tell All Tri-State Area People With Times-News Want Ads!

LOCAL WANT AD RATES

Cash Minimum $1.05 Charge $1.50

No. of Days	15 Wds. or less	Each Word over 15 add:
1	$1.05	7c
2	$2.10	14c
3	$2.85	19c
4	$3.60	24c
7	$5.70	38c

RATES QUOTED ARE FOR CONSECUTIVE INSERTIONS ONLY

In Memoriams, Card of Thanks. $3.00 for 10 lines or less 30c each line over 10

MAIL YOUR AD WITH REMITTANCE TO

Want Ads, Times-News Cumberland, Md.

DIAL PA 2-4600

1-Announcements

GET OUT OF DEBT

IN ONE YEAR OR LESS

If you have a sincere desire to get out of debt and consolidate your bills—both PAST DUE and CURRENT.

Call PA 4-1466 Dept. A

NOT A LOAN COMPANY
NO CREDIT CHECK
NO CO-SIGNERS

GENERAL BUDGET CORP.
72 Pershing St. Room 11

2-Automotive

1962 CORVETTE, fuel injection. 4-speed, positraction, competition brakes, red, black interior. Excellent condition. McINTYRE CHEVROLET.

GMC TRUCKS
Case Tractors and Machinery
New Holland Farm Machinery
Wisconson Engine
We Stock a Complete Line of Parts For Everything We Sell
Collins G.M.C. Truck Co.
Rt. 40 East Phone PA 2-3922

1961 CORVAIR, standard transmission, radio, heater, windshield washers. Prefer little older car with automatic transmission. PA 4-2299.

1960 DODGE CONVERTIBLE $1350. APPLY 214 SEYMOUR ST. PHONE PA 4-7448

For a New or Used FORD Car or Truck Call: JIM RAUPACH, Gratton Ford. PA 2-3456.

58 RAMBLER 2-DR., "6" SS. .... SPECIAL $395
CHARLIE'S GARAGE
536 N. MECHANIC ST.

NELSON AUTO SALES
62 Falcon Futura Sp. Cp. RH.At.
62 Corvair Spt. Cpe. RH. S/S.
62 Olds F-85 Cp. RH. 4 Speed
59 Chev. & 55 Ford Pickups
59 & 57 Volkswagen Sedans
59 Metropolitan 60 Sab.
Potomac St. Ridgeley RE 8-9290

MASSEY-FERGUSON TRACTORS
FARM MACHINERY
Kight's Garage Balto. Pike PA 4-4170

TYLER AUTO SALES
305 So. CENTRE STREET
Phone 724-2222 or 724-2223

WEDNESDAY SPECIAL — 1958 Dodge Sierra V-8, 4 dr sta. wag. AT, R&H, PS. A beautiful red and white in excellent condition.
Lloyd N. Fox, pres. & mgr.
Home of Quality!
USED CAR SUPERMARKET
630 GREENE ST. PA 4-4730

BLOCK BUSTERS

1950 DESOTO
2-Door with Automatic Transmission, Radio, Heater
$137

1953 PONTIAC
4-Door with Automatic Transmission, Radio, Heater. Sharp!
$151

1953 BUICK 2-DR. HARDTOP
With Automatic Transmission, Radio, Heater.
$181

1955 DODGE 2-DR. HARDTOP
A V-8 with Automatic Transmission, Radio, Heater. Mechanically good — needs minor body repairs.
$141

1955 MERCURY
4-Door V-8 with Automatic Transmission, Radio, Heater. Sharp!
$367

1955 BUICK CONVERTIBLE
Automatic Transmission, Power Steering, Radio, Heater, Practically new top.
$428

1956 FORD FAIRLANE
2-Door V-8 with Automatic Transmission, Radio, Heater.
$397

1956 MERCURY
2-Door Montclair Hardtop with Automatic Transmission, Radio, Heater.
$398

1956 DESOTO FIREDOME
2-Door Hardtop with Automatic Transmission, Power Steering, Radio, Heater.
$507

1957 PLYMOUTH 4-DOOR
A V-8 with Automatic Transmission, Radio, Heater, Air Conditioning!
$657

1959 PLYMOUTH FURY
4-Door V-8 with Automatic Transmission, Power Steering, Heater.
$937

1959 DODGE CORONET
2-Door Hardtop with Torque Flite Transmission, Heater, Extras.
$1237

1960 DODGE 4-DOOR
A V-8 with Automatic Transmission, Power Steering and Brakes, White Walls, Loaded!
$1467

1962 PLYMOUTH BELVEDERE
4-Door V-8 with Torque Flite Transmission, Power Steering, Heater.
$2287

Gurley's Inc.
Dependable Dodges!
USED CAR LOT
Open Weekday Eves 'til 9
212 Greene St. PA 2-0202

2-Automotive

HEAT MELTS STEEP JEEP PRICES

Snowtime's no time to buy your Jeep. Save hundreds. Buy now and pay during winter. Catch your Jeep dealer asleep. It's easy!

51 JEEP WAGON
Was $850 ..... NOW $695
52 UNIVERSAL JEEP
Was $895 ..... NOW $690
52 JEEP WAGON
Was $995 ..... NOW $650
56 JEEP WAGON
Was $1250 ..... NOW $1125
57 JEEP PICKUP
Was $1250 ..... NOW $1175
JEEP SNOWPLOW 12 V
Brand New
Was $380 ..... NOW $269

All above models 4 wheel drive. Some ready to go, some need repair. Payments as low as $24.00 monthly!

PENN - MAR
Rambler-Jeep Sales & Service
LaVale — Phone PA 2-6340

HAROLD'S

60 Lark V-8 4-dr. AT ..	$895
58 Rambler Wagon	$895
58 Plymouth 4-dr.	$495
58 Ford V-8 Wagon	$795
57 Rambler Wagon	$695
57 Ford V-8 Wagon	$695
57 Ford 4-door	$595
57 Ford 2-door	$495
57 Plymouth Sedan ...	$495
56 Chev. BA. 4-dr. HT .	$595
56 Plym. 2-door	$395
56 Ford 2-door	$395
55 Chev. 2-door	$395

TRUCKS

58 Chev. ½ T. Panel	
57 Chev. ¾ T. Pickup, 4-Speed	
56 Ford ½ T. Pickup	
54 Ford ½ T. Pickup	
54 Chev. ½ T. Pickup	
52 Ford ¾ T. Pickup, 4-Speed	

Trucks of All Descriptions!
Dingle Hill, Rt. 220 PA 2-3680

1961 Falcon 2-dr. Deluxe, low mileage, one owner, like new.
SMOAK AUTO SALES
1239 Nat'l. Hwy., LaVale 729-1787

GULICKS
62XL "500" Conv. V8—A-1
Bucket Seats, Immaculate Throughout. 13,000 Actual Miles, RH, PS, PB, Floor Shift Automatic. Hi-Tread W. Walls. Must See to Appreciate!
PA 2-3650 $2695.00

It's cleanup time again at
LONACONING MOTORS
58 Plymouth 4-Dr. AT.
57 Dodge 2-Dr. HT. AT.
57 Ford 2-Dr. AT.
57 Plymouth 4-Dr. AT.
57 DeSoto 2-Dr. HT. AT.
PHONE 463-3501

52 CHEVROLET 1 Ton Pickup $165. 283-Chevrolet engine parts. 57 Ford 6 cyl. engine, good. We do body, fender and painting work. Sacco Bros. Sand Patch, Pa. DIAL ME 4-4962. Open 7 days a week and evenings.

62 PONT. Catalina Ht. Cpe. $2395
60 OLDS. "88" 4-door $1850
57 CAD. Fleetwood power $1395
THOMAS CHEVROLET CO.
Bedford, Pa. 9-9 623-8131

1956 OLDS Super 88, 4-Door. Excellent condition. Only 43,000 miles. Will take trade. PA 4-4945.

58 Cadillac 4-dr. HT $1095
56 Pontiac Conv. SS. Nice $395
Tri-State Auto — 729-1450

46 FORD ½ ton pickup truck. 1952 V-8 motor. Overload Springs. W. Va. inspected. $145. PA 2-2261.

56 CHRYSLER HT $325
Phone Bedford Valley 186

57 STUDE Silver Hawk. New Rubber. Air Cond $595
BABB MOTORS, LOCUST GROVE

62 STUDEBAKER LARK
2 dr., 6 cyl., SS., Radio
60 STUDEBAKER HAWK
AT., Real Nice
Open Evenings 7 to 9
COLLINS STUDEBAKER
75 Henderson Ave. PA 4-1542

1952 WILLYS 2-door sedan, excellent condition. Ideal second car. Apply 522 "A" Street, LaVale.

'54 CHEVROLET 4 DR. SS
'54 STUDEBAKER SS OD
KNOX ST. MOTORS PA 2-1488

1951 CADILLAC CONVERTIBLE
NEW TOP, GOOD RUBBER
PHONE HO 3-4942

1962 CORVAIR Monza coupe. Radio, heater, automatic. White with red and white interior. Like new. CO 4-4001.

56 CADILLAC SEDAN DE VILLE	$495
57 FORD 4-DOOR, SS	$295
56 FORD 4-DOOR V-8	$150
56 BUICK 4-DOOR HARDTOP	$175
56 BUICK 2-DOOR HARDTOP	$195
56 MERCURY 9-PASS. WAGON	$175
56 FORD 2-DOOR, SS	$150
56 FORD 2-DOOR HARDTOP	$275
56 CHEVROLET 4-DOOR SS	$250
56 MERCURY 2-DOOR HARDTOP	$250
56 PLYMOUTH 4-DOOR V-8, SS	$175
55 PLYMOUTH 4-DOOR V-8	$150
55 OLDSMOBILE 4-DOOR	$175
55 PONTIAC 2-DOOR	$125
55 DESOTO 4-DOOR	$150

— Many More —
CRITES AUTO PARTS
OLDTOWN, MD. PHONE 395-5210

DISMANTLING 1957 DeSoto 4-door sedan, transmission, sustension and body parts. Call HO 3-5294.

1963 FORD Galaxie 500 XL 406 hp engine. Take over payments. Call 722-6311.

1960 COMET 2-dr automatic transmission, Radio, heater. Excellent condition. Dial OV 9-5410 or OV 9-9269.

3-Accessories, Tires, Parts

WESTERN AUTO DEALER
LaVale Shopping Center PA 4-7102

NEW INNER TUBES
650 — 670 — 710 x 15
700 — 760 — 800 — 820 x 14
$2 Each Plus Taxes.
SPECIAL
600 x 13 ..... 10.95
Tbls FS ..... plus tax
ANDY'S
Auto Servicenter & Tire Sales
103 Henderson Ave — 6 Williams St.
Phone PA 2-3190

4-Auto Glass

GLASS INSTALLED
(WHILE YOU WAIT)
BEERMAN AUTO PARTS
519-521 N. Mechanic PA 4-0250

5-Auto Repairs, Service

SPECIAL SEALS installed 26.47. Strides Transmission Service. 701 Baltimore Ave. PA 4-2306

WHEEL BALANCING $1
FRONT END ALIGNMENT $6.50
PRATT'S SUNOCO 642 Green PA 4-9725

7-Business Opportunities

MOTEL—10 UNITS plus living quarters. Room for expansion. See Mr. Kidwell, evenings. Lee's Terrace Motel, Route 40, ½ mile east, Frostburg, Md.

7A-Carpet Cleaning

Carpets & Furniture Cleaned
All work done in your home. All dry, ready for use same day. Dial 729-2010.
ABBOTT'S DURACLEAN SERVICE
Mothproofing - Fireproofing

8-Cool For Sale

BERLIN COAL PA 2-5070
Oil Treated Pea & Other Stoker Coal

9-Electrical Work, Fixtures

ELECTRIC WORK
Motor Repairing. Wiring and Fixtures
QUEEN CITY ELECTRIC CO.
Westinghouse Apparatus Agent
158-160 Frederick St. Phone PA 2-1133

ELECTRIC WORK
FREE ESTIMATES ON WIRING
Serling Electric Co., Inc.
116 N. CENTRE ST. PA 2-4800

10-Financing, Money to Loan

Finance Plumbing & Heating
— McKAIG'S —

WE LOAN MONEY
Southern Jewelers 39 N. Mechanic St.

LOANS in a HURRY!
ON ARTICLES OF VALUE
Also Unredeemed Values
MORTON LOAN CO.
33 Baltimore Street

1st & 2nd MORTGAGE LOANS. Any amount. Any purpose. Phone 202-393-1215. Agents invited to represent us. EQUITY INVESTMENT CORPORATION 1000 Vermont Ave., N.W., Wash., D. C.

11-For Rent

FOR LEASE, LAVALE, ROUTE 40 WAREHOUSE, SHOP STORAGE UNITS PENNSY PA 2-7443

OFFICE space for rent in Burton's LaVale Shopping Center. 750 sq. feet—new—modern—will finish for occupant. Phone Tom Burton. PA 4-3853 or PA 2-5466.

MOBILE home lot near city. Baltimore Pike. Out of heavy traffic. Lawns mowed. $20.00 PA 2-7168.

FURNISHED or unfurnished. 3 rooms and kitchenette. Redecorated with all conveniences. Apply 63 Greene St.

12-Apartments

646 WASHINGTON St. Furnished or Unfurnished. Living-Dining Room, Bedroom, Kitchen. Refrigerator, Range, Bath. Adults.

FIRST FLOOR—4 rooms, private bath, automatic heat, utilities included. Furnished or unfurnished. Yard. 722-5436.

13-Furnished Apartments

SMITH Apts. — 725 Kelly Blvd. Clean and comfortable, laundry facilities. Rent reasonable. PA 2-8100. PA 4-2498

3 LARGE clean rooms. Private bath, porch, entrance. Utilities furnished. Adults only. 707 Baker St.

2-LARGE rooms, nicely furnished. Adults. Reference. Utilities furnished. Apply: 10 Altamont Terrace. PA 2-6761.

4 ROOMS and bath completely private, newly decorated. Adults only. 306 Washington St. PA 4-0916.

3 AND 4 ROOM APARTMENTS BEAUTIFULLY FURNISHED $50-$65-$85 monthly. PA 2-1570

WEST Side 3 rooms near court house. Utilities furnished. Adults $15 per week. 20 N. Smallwood St.

LARGE bedroom. Living room-kitchen combined. Clean. Private entrance. Utilities. West Side. Adults. Reasonable. PA 2-2782.

5 LOVELY rooms, modern kitchen. Heated. Porch, use of attic, basement. Private entrance. 755 Fayette.

406 Park St. 3-rooms, private bath. Also 4-rooms, porch. 2 adults. Laundry facilities.

REDECORATED, private 2 rooms, bath. Parking. $45. one person, $50. Two 12 West 2nd. PA 4-4762.

2 ROOMS, PRIVATE BATH
PARKING, ADULTS
229 UNION ST.

DELUXE 3 room apartment, free parking lot, private entrance, private bath. Adults. 114 Greene St.

1 ATE APARTMENT
ADULTS
STEGMAIER'S, 431 N. CENTRE ST.

14-Unfurnished Apartments

MT. SAVAGE—Modern 3 rooms. Heat, water furnished. Corner Calla Hill and Rt. 36 PA 4-0517.

APARTMENT for rent. Front and back entrance. Adults only. 709 Elm Street. Apply within.

4 ROOM private apartment 2 miles out Bedford Road. Heat and hot water furnished $55.00. PA 4-3369.

2 BEDROOMS, private bath. First floor. Private entrance. Decatur Manor Apartments, PA 4-7110 or PA 4-6152.

SOUTH END—One 6 room, private bath, entrance and porch, sun parlor, garage, basement and laundry. Heat. PA 2-7437.

4 ROOMS, bath. 2nd floor. All private. Near South Cumberland business district. Phone PA 2-6709.

MODERN 4 ROOMS, heat, hot water furnished. $75 month. 11 Frederick St. Perrin & Perrin. PA 4-2960.

5 Rooms, bath, porch, second floor, Browning St. Dial RE 8-9574.

WILSON Apartments: 3 rooms and bath, the very best. Apply after 3 p. m. 105 Washington St.

535 GREENE—Large Apartment, 5 rooms, porch, storage space, laundry facilities. Heat, hot water furnished. Apply: 20 N. Smallwood.

NICE 3 rooms, second floor, private bath. All utilities. $55 month. 818 Gephart Drive.

(1) 3-ROOM, (1) 6-room apartment. Hot and cold water supplied. 890 Sperry Terrace. Rent reasonable. Phone PA 2-7195.

APARTMENT FOR RENT
WEST SIDE
PHONE PA 4-3064 OR PA 4-6980.

323 BALTIMORE AVENUE, 4 ROOMS, BATH, HEAT, HOT WATER. ADULTS. PA 2-2049 OR PA 2-6555.

NEW modern 2-bedroom apartment just completed. $75 month. Phone Romney 906. Night, Romney 704.

3 rooms, bath, first floor, private. Heat and water furnished. LaVale. Call PA 2-0907

SPACIOUS new apartment containing living room, bedroom and kitchen. Large screen porch. Colored bath with ceramic tile. Birch custom built kitchen cabinets. Custom drapes. Heat and hot water furnished. $110 month. Dial 729-1424.

ONE 4 ROOM and one 5 room apartment, third floor. Modern with built-in kitchens. Zone heat control. Central location at 228 Baltimore Ave. Apply 228 Baltimore Ave.

207 CARROLL ST. West Side. 3 rooms, bath, utilities. Adults, $40. Phone PA 4-1577 before 5.

5 ROOM apartment. Private bath, entrance. Hot water heat. 125 North Centre Street. Phone PA 4-4353.

100 COLUMBIA St. 4 rooms, bath. Private. 1st floor $75.00 per month. Call C. Glenn Watson. PA 2-4040.

NORTH END—2nd floor, private, modern 3 rooms, heat & hot water furnished. PA 2-4284. 10 a. m. to 1 p. m.

14-Unfurnished Apartments

SECOND floor private 3 rooms, tile bath. Built in kitchen, basement, yard, all utilities. Located in Mapleside $75. PA 4-3464.

SECOND floor, 3 room, bath. Storm and screen doors, porch. 435 Grand Avenue. PA 2-2302.

15-Furnished Rooms

NICELY FURNISHED BEDROOMS Private Entrance, Bath, Parking. Johnson Heights Area 722-8093.

400 DECATUR St. Light housekeeping unit, also sleeping room. References required. Gentlemen only!

18—Houses For Rent

NEW 6 ROOM RANCH STYLE 3 Bedrooms, basement garage. $150 month. 729-2691.

WANTED responsible permanently located family to rent modern 3 bedroom house in town. Quiet street. Cool location. References required. $95.00. Write Box 415 A c/o Times-News.

2-BEDROOM house, large yard, Immediate possession. Apply 947 Bedford St.

5-ROOMS, bath. No furnace. 3 miles south of Short Gap on Knobley Road. RE 8-8872.

HOUSE FOR RENT
RE 8-8946

19-Wanted to Rent

NEW AMCELLE EXECUTIVES
Want To Rent Or Buy
Houses in good location. Must have 4 bedrooms, dining room, modern kitchen, 1½ or 2 baths. Modern features throughout are preferred.
CALL: 729-1000, EXT. 349
Between 8:30 a.m. - 5:00 p.m.

20-For Sale Miscellaneous

REINHART'S
People's Furniture Store
17 BALTIMORE STREET
Recognized Leading House Furnisher in Western Maryland
Pianos, Innerspring Mattress Specials, etc.

OUTBOARD motor, Mercury Mark "20." Perfect condition. Fast, powerful, idles down. Michigan propeller $150. PA 2-3027.

SIL-O-DRI: waterproofs, stops rust; for metal, masonry, wood. Guaranteed 10-yrs. Bob's General Store, Bedford Rd.

More ANTIQUES than ever! Better PRICES than ever! THE ANTIQUE SHOP, 439 N. Centre

FREE—Beautiful cats to anyone who will give them a good home in the rural district. Phone PA 2-6147.

HOOVER - AIRWAY
ELECTROLUX
Bags — Hose — Parts
And Service
All Makes
722-5070

RABBITS: NZW & California, full blood breeding stock. J. F. Hupp, 153 N. Mechanic Street. 722-0050.

Dutch Boy
Interior Latex Reg. $6.65 .... $4.95
House Paint Reg. $7.69 .... $5.95
◇ ◇
PAINT SALE!
Rubber base, Enamels, House paint, porch & floor, Reg. $5.98 gal. 3.98
Floor Sanders For Rent
FLOOR TILE
Lowest Prices In Town
Q. M RICE MERCHANDISE MART
Open Daily 8 am-12 Mid 13 Laing Ave.

SEE MIKE SIRNA FOR
ZENITH TV AND STEREO
NORGE & GIBSON APPLIANCES
Ridgeley, W. Va. RE 8-9610

REDUCED
For Quick Sale
New
30" electric range
30" gas range
36" gas range
42" cabinet sink ..... $ 69.95
54" cabinet sink ..... $ 89.95
Air conditioners as low as $189.95
Used
Refrigerator, as low as $25
Refrigerator with large cross top freezers, like new, very reasonable.
Disposable bags, hose & belts for vacuum cleaners.
Parts for Kelvinator Appliances
WEBER'S HARDWARE
LaVale Plaza Shopping Center
Phone 729-2780

10% DISCOUNT
Spouting — Spouting Fixtures
Roof Paints
LIBERTY HARDWARE CO.
51 N. Liberty St. PA 2-7140

1958 JOHN DEERE "440" INDUSTRIAL CRAWLER-LOADER. 1800 HOURS. DIAL RE 8-1016.

FILL DIRT — Delivered anywhere in Frostburg. $2.50 Truckload. Dial OV 9-9143.

IT PAYS to know your State Farm Agt. For low rates on auto ins. Dan T. Blackburn 729-3278.

AUTO Insurance to cover State Law $36. Also Workmen's Compensation, Fire. GLENN WATSON. PA 2-4040.

DRESSES AND SUITS
Reg. $14.98. Now $8.88.
Jamaicas—Reg. $5.98. Now $2.99
Jerseys sizes 8-44, from $1.99
HATS, ½ PRICE
SYKES STYLE SHOP
164 N. Centre, next to Hudson Park Lot

SPECIAL — Sewing Machine adjusted in the home, $2.50. Electrify. Buy, sell. Wakefield Sales. PA 2-8430. PA 2-7322

FABRIC SPECIAL
48" MATERIAL Reduced to $1 yd.
WARHAFT'S, 43 BALTIMORE ST.

Everything in Gardening Needs
SMITH GARDENS
1120 Shades Lanes PA 4-1458
1220 Nat'l Hwy. 729-0606

LOVELY antique mahogany bedroom suite, extra large bed; other bedroom furniture; chairs, blinds, mowers. Apply 209 Greene Street.

THOMAS Organs begin $554; Conover-Cable Pianos $495. Immediate service guaranteed. Keyser Music Center, 788-1449.

20-For Sale Miscellaneous

LOUNGE CHAIRS
For the Tri-State area's most complete selection of loungers and recliners, try
E. V. COYLE FURNITURE
45 Baltimore Street

Floor Sander for Rent
Valley Lumber Co.
Bedford Rd. — PA 2-7760

MUSTANG Motor Bikes, Motorcycles Trail Machines
MUSTANG MOTORS, RAWLINGS, MD.

Discount Surplus Store
442 N. Centre St. PA 4-4844
Open 9:30-12, 1-5, 6-9 except Sun.
Over 700 Items to Choose From

9x12 LINOLEUM RUGS $4.95
ALLEGANY FURNITURE
12 LAING AVE.

QUAKER STATE OIL
Authorized Wholesale Distributor
Automotive Supply Inc. PA 2-0666

PAGE GARDEN TRACTORS
2 Wheel Walking. 4-Wheel Riding
All Attachments. See us:
TRIPLE LAKES AUTO MART
Rt. 220 past Cresaptown. 729-2651

ESTEY 2-Manual Organ $499
Used but in excellent, new-like condition.
SEIFERT'S
75 N. Centre St. PA 4-2760

U.S. GOVT. SURPLUS
STILL THE BEST BUY
Welding Machines — Air Compressors — Jeep Motors and Parts—Auto Accessories —Lathes and Drill Presses—2½-10 H.P. Engines — 18-22 inch — Pulley Wheels — —Sprockets—Ball and Roller Bearings— —Sea Shells—Alarm and Elec. Clocks— Water Coolers—Ice Chests—2 & 4 Man Badmitton Sets—Cast Iron Cookware— Lawn Furniture—Brass, Copper, Aluminum Screen Wire — Lawn Mowers & Motors—Wheel Barrows—Push Brooms— Air Compressors—Suitcase Sets—Traveling Hand Bags — 7, 9 and 12 Piece Beverage Sets — Tennis Shoes — Plastic Refrigerator Dishes — Pillow Covers, Towels, Sheets, Blankets—2 and 4 man Life Boats—Small Folding Chairs—Web Lawn Furniture—Life Jackets and Belts—Wheel Barrow and Go-Kart Wheels — 7-10 H.P. Garden Tractors Plus Tons of Spare Parts for Tractors—Wood and Metal Office Desks—Metal Wall Lockers —Part Bins—Tarpaulins, Practically All Sizes and Weights—Lounge Chairs—Rugs and Dishware—Tents from 5x7-16x36— Jungle and Regular Hammocks—Full line of Dutch Boy Paints, 2,000 Colors to Choose From—Large Stock of Camping and Fishing Equipment—¼-2 Ton Chain Hoists — 16-40 ft. Aluminum Extension Ladders. Practice Ammo, 303, 30.06, 7.62, 6.5, 30.40 Krag 9 MM German Luger and All Tyes of Hunting Ammo—Auto Accessories and Equipment—4 Types of Auto & Truck Jacks—Hand and Power Tools — Electrical Accessories — Gov't Clothing—Electric Motors.
BAUGHMAN'S SURPLUS CENTER
1210 National Hwy. LaVale

TWO STANDARD poodles, silver, aged 6 months. AKC registered and pedigreed. Ernest Hartman, Mexico Farms. PA 2-4578.

15' FIBERGLASS boat with windshield, cushions, new cover. Equipped with new 45 HP Mercury motor. Sacrifice $760! Phone 359-9061.

TROPICAL FISH, Hamsters, Parakeets, Small mixed-breed puppies. Laura's Pets, 48 Blocker St., Ridgeley. RE 8-9119.

BUY NOW! SAVE NOW!
VINYL
ROLL LINOLEUM
6-9-12 Widths
12 x 9
Reg. 19.08 $14.85
CUSTOM FLOORS, INC.
138 Frederick St. PA 2-2851

SCREENS MADE TO ORDER
Drapery Slip Cover & Dress Fabrics
2 blks. opposite LaVale Mth. Church
GEO. BRAGG, LAVALE, MD., PA 4-4611

Pioneer Chain Saws
JIM DAVIS SALES & SERVICE
PHONE 722-5055

McCulloh Chain Saws
COSGROVE'S PHONE PA 2-3040

PUPPIES Toy Poodles Most Colors
Mrs. Meek, Vale Summit OV 9-6431

USED Track Group Assemblies for D-8, D-7, RD-7, HD-5, TD-9. Also new track-link assemblies available for most make crawlers.
THE RAY BROOKS CO.
Somerset 6550

TOP SOIL, SHALE, FILL
Excavating, Grading
RE 8-8692

SHALE FOR DRIVEWAYS & ROADS
ALSO TOP SOIL & FILL DIRT
PHONE RE 8-9590

SUNSET LANDSCAPING SERVICE
Landscaping and backhoe rental
PA 2-7664

GOOD RICH TOPSOIL
Dial PA 2-4789

NEVER UNDERSOLD
Meet All Local Advertised Prices
STRAND CUT RATE LIQUOR STORE
Most Convenient Place to Shop
N. CENTRE ST. at BALTIMORE ST.

ELECTROLUX
AIRWAY & HOOVER
PARTS & SERVICE ALL MAKES PA 4-4610

SAVE BUY FROM MANUFACTURER 50%
Cum'd. Mattress Fact'y, 513 Necessity St.

CHILDREN'S HAIRCUTS. FLATTOPS 4 Barbers to serve you. Mike's Barber Shop. 16½ N. Liberty St.

Used gas range 30"
Rebuilt Maytag Guaranteed
CUMBERLAND MAYTAG
31 N. Mechanic St. PA 2-2790

#3000 Martin Senour White House Paint Gal. $4.49
PAINT INFORMATION CENTER
Martin-Senour Distributor
28 So. George St. 722 7890

CHOICE SOUTH BRANCH LOT
50 x 100 $1,000 RE 8-3251

REFRIGERATOR, electric range, gas range, dining room suite, bedroom suite, other household items. PA 2-6770.
BENNETT TRANSFER & STORAGE
WANTED TO BUY: USED PIANOS!

Open July 4th
UNTIL 12 NOON!
KING'S Tackle Shop 420 Va. Ave. PA 4-2070

FINAL CLEARANCE
All Folding Outdoor Furniture
Choice of chairs, rockers, chaises
All drastically reduced.
MILLENSON'S
317 VIRGINIA AVE.

Herculon Carpet by Hercules
Burkey's Floor Coverings
BEDFORD ROAD 722-4975

UFIXIT KIT $2 MAIL $2, 2 DIMES COD $3 Used by USA
Tightens, Repairs, Whitens, Retooths (Teeth extra, $1 each) No sting or evaporation. No fuss, no muss Apply & wear! PA 2-3051. 246 N. CENTRE ST.

WEDS. SPECIAL: Any 2 Garments. Cleaned and Pressed For the Price Of 1 at JET CLEANERS, 59 Baltimore St.

18' x 34' TENT. 180 Amp. Electric Welder. 20" chain saw. Portable electric paint sprayer. 8" bench saw & planer combination. 1961 Cadillac $3200. 729-3699.

20-For Sale Miscellaneous

9 x 12 LINOLEUM RUGS
LARGE ASSORTMENT $4.85
KLINE'S 700 N. MECHANIC PA 4-3740

TOPSOIL SHALE! FILL DIRT! BACKHOE WORK!
ALSO LOTS FOR SALE. RE 8-8796

SAVE 20% ON
Bottled Gas
BENNETT'S PA 2-7900

7 Used Pickup Balers w/Motor or PTO at Sales Price $450 to $900. H. G. Bender, ME 4-3271, Meyersdale, Pa.

Launder 24 Hrs. Daily! Parking!
McDades Launder & Dry Clean Center
Front St. at Henderson Ave.

FOR ALL YOUR
INSURANCE NEEDS
SEE
HAZEL COLLINS
AT THE
MACY AGENCY
20 GREENE ST. PA 2-0770

Electric Range — Used two years Excellent condition $125 PA 4-9070

THE proven carpet cleaner Blue Lustre is easy on the budget. Restores forgotten colors. Rent electric shampooer $1. Available at: Weber's Hardware, LaVale Plaza and South Cumberland Planing Mill.

SAFE DRIVER auto insurance cost $17.60 for 6 months. Covers state law. O'DONNELL Agency. PA 4-2630

FLOWER plants 15c dozen — asters, petunias, zennias, marigolds, pansies. Vegetable plants. Rich potting soil 25c bushel. Garden supplies. Tharp's Seed Store, PA 2-6147.

SURF-SIDE POOLS — For Motels, Clubs, Homes. Shape, size, color selection. G. A. Fike. RD 2, Somerset, Pa.

HOMELITE CHAIN SAWS, Generators, Pumps. Riding Mowers, Tractors, Brush Cutters. Sales & Rental. ELLERSLIE EQUIPMENT PA 4-1309
Use Your 1st-2nd Nat'l Charge Account

IT'S RIDING Season. Let us outfit you and your horse. Large selection Western wear, boots, accessories. Plus complete line equipment. Hardesty's Hardware, Salisbury, Pa. MO 2-4613.

STOP TIRE WEAR—WHEEL ALIGNMENT ANYTIME $6.50
JOYCE'S LaVALE SUNOCO 729-9890

Save $30 at the height of the season
Window Air Conditioner
Be satisfied with nothing but the best, "Fedders" from the world's largest manufacturer. America's No. 1 Air Conditioner.
WEESE'S APPLIANCE, TV & FURN. 50-54 N. Mineral St.
"Keyser's largest home owned and operated appliance and furniture store."
Keyser, W. Va. 788-1111

THOMAS EDISON air conditioner. Used very little. 14,200 BTU cooling capacity. Dial OV 9-5256 after 5 p. m. Reasonably priced!

DACHSHUND PUPPIES, AKC REGISTERED. APPLY 517 MARYLAND AVE.

JUST RECEIVED—General Electric upright freezer. Door slightly dented in shipment. Will sell at a tremendous discount. As little as $5 down delivers. Low weekly payments. GOODYEAR SERVICE STORE, 129 South Mechanic St., PA 4-0550.

BEAUTIFUL running walker and gaited horse 8 years old. Apply 729 Maryland Ave. PA 2-1968.

Lady Brunswick blue bowling ball, 14 lbs. 2 years old, carrying case. $15. Dial 729-1990.

7 YEAR OLD QUARTER HORSE WITH SADDLE AND BRIDLE
Call PA 2-6279.

ONE NUMBER 77 solution feeder for water treatment. Cheap. Call Bedford Valley 231 after 5 p. m.

47 Ford bus with 53 Mercury motor 4 good tires. 40 passenger. $150. RE 8-9382.

ONE CHAMBER gas range, one oak dining room set, Kenmore washing machine, Kelvinator refrigerator, baby's play pen, Craftsman power lawn mower, one large desk, one small desk, etc. PA 2-7118. 201 Buchanan Ave. LaVale.

FERGUSON Cultivator for 3-point hitch. $85. Fred Kesner, Route 42 and U. S. 50. Elk Garden.

DUMP BED F-6 PARTS
SET OF DAYTON CHANGEOVER HUBS
PHONE KEYSER, W. VA. SU 8-1168

1952 Harley-Davidson motorcycle. Good condition.
843 Gephart Drive before 2 p. m.

TWO GAS SPACE HEATERS
CALL
PA 2-7872

20A-Markers, Monuments

KITZMILLER MEMORIALS
Rock of Ages & Barre Guild
CUSTOM MARBLE
Frederick at George PA 2-4300. PA 4-7340
"SEE WHAT YOU BUY"

TRI-STATE MEMORIAL Co.
"Rock of Ages Dealer"
Largest Selection in Area
Cresaptown 729-1540 open Evenings
Piedmont 355-7691 eves. by appointment

20B-Mobile Homes

8 x 24 TRAILER. 1-Bedroom. All aluminum Ideal for lake or river $595. Smith's Triangle Homes, 322 S. Centre St. PA 4-6464.

PRICES CONFUSING YOU?
... Then Shop the only Personally Owned & Operated Sales & Court in the area (Since 1949)
"BUD" BLOOM'S
MOBILE HOME VILLAGE
LaVale opp. State Police. 729-3227

ONLY THE Best Skyline Sabre Hillcrest Nomad Capitol & others—also used. Rich's Mobile Homes Rt. 21 at Khedive Carmichaels Pa. WO 6-5781

FOR A better buy on mobile homes & permanent housing, see: L. A. Wagner, Finzel Rd. licensed dealer.

BUY FOR LESS AT R & S
R & S HAS DONE IT AGAIN.
Double Units, 20 wide
COMPLETE PRICE $5995
Low down payments. 7 years to pay.
R & S MOBILE HOMES, INC.
Rt. 219 North, SOMERSET, PA Ph 5220

UNBELIEVABLE LOW PRICE!
BRAND NEW
MOBILE HOME $3850
Completely Furnished 4-Rooms Bath, 2-Bedrooms
$495 Down! $64.21 Month!
Price Includes Insurance Delivery & Setup
SMITH'S TRIANGLE HOMES
LaVale Plaza, LaVale. 729-2465
S. Centre & Commerce St PA 4-6464
Cumberland, Md. Mt. Storm, W. Va. 693-4271.

20B-Mobile Homes

20' WIDE HOMES ON DISPLAY
PRICED AS LOW AS $5795
Also Top Values on New & Used 10' wides
RALPH PRITTS & SONS
Route 219, North OAKLAND, MD.
Open Evenings 'til 9, Sundays 2 to 5

8x46, TWO BEDROOM MOBILE HOME AUTOMATIC WASHER. PRICE $1700 PA 4-7769

1959 Skyline 50x10 5th Ave. 3-BEDROOM. COST NEW $7,000 ..... NOW $2900
— *8 New — 10 Used* —
LOWRY TRAILER SALES
PHONE 7263 SOMERSET, PA.

21-Wanted To Buy

WANTED—Several Pairs Outside Shutters about 8' long. 150' Iron Fence, preferably picket style. PA 2-0410, Weekdays, 10 a. m.-4:30 p. m.

AMPICO Player Piano Rolls. Write to Robert J. Wasemann, 319 Martinsburg Rd. Berkeley Springs, W. Va.

Our Scout Troop needs a canoe. Doesn't anyone have one reasonably priced? If you do, call HO 3-2727 Monday thru Friday 9-4.

Good mixed hay at your barn.
E. F. Early
Broadway, Va. 896-1191

WANTED! EARLY MODEL MUSTANG MOTORCYCLE. MUSTANG MOTORS SALES & SERVICE, RAWLINGS, MD.

WANTED—3' or 4' Used Glass Front Showcase. MUSTANG MOTORS SALES & SERVICE, RAWLINGS, MD.

WANTED — Small coal or wood Heating stoves, regardless of condition. Phone PA 2-6147.

24-Furnaces, Heating, Stoves

Potomac Metal & Supply Co.
Air Conditioning, Heating & Sheet Metal Work of all types.
Free estimates.
Dial 729-0445

ROTHE HEATING CO.
"Holland Furnace Dealer"
Sani-Vac Service & Genuine Parts
For Gas — Coal — Oil Furnaces
142 Arch Street 724-5522

43-Piano Tuning

LAURENCE D. GRIFFITH
Piano Tuning & Repairing
421 FURNACE ST PA 2-1633
Everett, Spinet & Player Pianos

BABY GRANDS, $595. and $795.
BOB MORELAND
SOHMER & STARCK SPINET PIANOS
Finest Service 729-1484

44-Plumbing Service

PLUMBING SEWERS OPENED ROOTS CUT OUT
Sewer-Matic Service
729-1505

45-Refrigeration, Service

Air Conditioning & Refrigeration
RAY C. LAPP CARRIER DEALER
Québec & Blackiston Ave. PA 2-3634

46-Radios, TV, Service

For Fast Dependable TV Service
CALL PA 2-6191
CUMBERLAND ELECTRIC CO.
Service Since 1922

Brown's Zenith Sales & Ser.
Cresaptown, Rear Sunoco Sta. 729-1664

TV SERVICE, NIGHT OR DAY
Factory Trained Bench Men
BURKEY'S LaVale 729-3636

47-Real Estate for Sale

FORT ASHBY—2 story 6 room brick full basement, bath, furnace, fireplace in living room, garage with almost acre of ground call for appointment, PA 4-1864. $11,700.

FINZEL
80 acre farm, 8 room house with bath, furnace heat, good large barn, good pasture, some commercial timber, 2 large ponds, excellent hunting, 1000 Christmas trees ready for market this year. $8500.
Phone 729-1834 Strout Realty

CUSTOM Built Homes to suit your plans. Lots or some acreage for sale. Call McGraw 729-2241.

LINCOLN HOMES
3-BEDROOM HOME $61.21 MONTH!
H. A. CHANEY PA 4-3155

VISIT RIDGE MODEL HOME
Colony Heights, LaVale
As low as $51.48 Per Mo.
GOSS CONTRACTING CO.
15 Decatur St.
PA 2-8140 PA 2-0040 PA 2-0058

3 and 4 Bedroom Homes
2 Models on Display Daily
Lester R. McGill, Bel Air. 729-1630

RAWLINGS HEIGHTS
2-Houses 10% Down! Homesites $100 Down, no interest first 12 mos. Public Water available, Sewerage Planned.
Conda Smith 729-1276

Quentin L. Griffey
CONTRACTOR Modern Conventional and Pre-Fab homes as low as $9,900.
Authorized Agent for U.S. Steel Homes
OWNER PARTICIPATION and NO DOWN PAYMENT PLANS available
Ellerslie, Md. PA 4-2282

LOTS on Harvey's Peninsula, Deep Creek Lake. Beautiful trees, dock, road. Easy terms. Special group price to builders. Earl K. Harvey, Rt. 2 Box 49, Swanton, Md.

LOG Cabin with frontage on Deep Creek Lake. 2-Bedrooms, Bath (Shower). Basement with Furnace. Beautiful wormy chestnut with cherry floor. Extra lot. 18' Inboard boat and Dock. Dial 729-2020.

HEAVENLY HOMES
PRESENTS Home Owner-Builder Completion Plan
No Down Payment. Low Mo. Payments. 40' Ranch Home $8,650
METEOR MODEL ON DISPLAY
RONALD A. SMITH PH. 729-0910

HOMESITES and HOMES
IN BEAUTIFUL
COLONY HEIGHTS
GREENPOINT BUILDERS CORP.
P. O. Box 218, LaVale PA 4-5953

POTOMAC PARK—Modern 6 rooms, gas heat, lot 80 x 120, landscaped. Full basement with garage. 729-2512.

REDUCED 312 SOUTH STREET HOME
3 bedrooms, bath, coal furnace
MILLENSON REAL ESTATE 724-5590

BEDFORD Road — 3 Bedroom stone ranch. Built in kitchen. Price on inspection! Dial PA 4-9332.

COVERWOOD—12 ROGER WAY
LAVALE: 3-bedrooms, 1½ baths. Living room with fireplace. Dining room, kitchen with built-ins. Storm windows and doors. Wired for sound throughout. DIAL 729-1180

LASHLEY MASONRY CO. INC
4-Bedroom Brick, Sunset View
3-Bedroom Brick. E. Main Frostburg
Both Immediate Possession!
OV 9-9642 CLARYSVILLE, MD.

6 ROOM BRICK
Large yard, full basement, garage.
Bowling Green. Phone 724-9204

MODERN Bungalow, 1127 Braddock Road, Zeller's Addition. Call 729-2020 for price and appointment.

JOHNSON Heights, Kent Ave. Cape Cod semi-bungalow brick, 3 bedrooms, 2 baths, den PA 2-5637.

Modern 4-room cottage, large patio. Completely furnished. 1¼ acres. Good boating. Lots of shade trees. Patterson's Creek at Fort Ashby.

4 year old 4 room bungalow, modern, ½ acre lot fenced. Good water. 9 miles out at Patterson Creek Station.

304 Acre Farm, located 1½ miles South of Route 50 at North River in Hampshire County. Large home, all necessary outbuildings. ½ mile bordering on North River. Good hunting and fishing.
LISTINGS WANTED!
J. S. HUTTON, REALTOR
9 Bridge St. Ridgeley, RE 8-8700

BEL AIR
Lots with all utilities. Paved Road and Curb, from $2,300.
Call "Bob" Downing 729-0131

NEW HOME—Fort Ashby, W. Va., 3 bedrooms, 1½ baths. Full basement. Oil hot water heat. For appointment call Fort Ashby 4331—4671.

LOTS FRONTING Cacapon River, good roads, electric available. Terms available. See Marvin Kesecker. Largent, W. Va.

HIGHLAND HEIGHTS — Lots, Acreage, Plots. Corriganville area, near Cumberland, Shopping. PA 2-1879, PA 4-0742.

POWNALL BUILDERS, INC.
INLAND HOMES BUILDER-DEALER
MODELS ON DISPLAY!
POWNALL'S ADDITION
MILE PAST SHORT GAP FIRE HALL
Lots For Sale: Pownall's Addition and Miller Road near Ridgeley.
Member W. Md. Home Builders Asso.
SHORT GAP, W. VA. RE 8-9259

5-ROOMS, all on one floor. Garage. Fenced back yard. Large level lot. Available immediately. PA 2-1131.

MODERN cottage on Deep Creek Lake. Completely furnished. Automatic heat. All plumbing facilities. Large parking area. Inboard boat and equipment also available. Write: P.O. Box 335, Frostburg, Md.

7 ROGERWAY — COVERWOOD
3 bedrooms, 2 baths, brick, birch kitchen, dishwasher, basement garage, $21,500. 729-1177.

LAKE Koon property. 5-room Bungalow with bath, 2-bedrooms, living room, dining area, kitchen. Less than one year old. Furnished with modern furniture. Situated on three spacious lots. Ideal for retirement, quiet and restful. Excellent fishing. $6850. Dial PA 4-6464. Terms arranged!

MACY AGENCY

7 BELLEVUE ST.—
5 room frame with storage cave at rear. $1,600.
FORT ASHBY—
Twin homes with 4 rooms and bath each. Large 100 x 120 lots. Good condition. $4,000 each.
944 GLENWOOD STREET—
5 rooms, bath, separate garage, workshop, automatic gas heat. $6,900.
137 POLK STREET—
Half of double brick, 2 apartments. $115 income. Good condition. $7,500.
473-75 BALTIMORE AVE.—
Double frame with 6 rooms and bath each side. $8,000.
SIMPSON AVE., LAVALE—
5 room and bath frame with extra lot. $8,500.
1106 BRADDOCK RD., LAVALE—
6 rooms and bath 2 story frame, detached garage, almost ½ acre lot. Reduced to $8,900.
6 VOCKE DR., LAVALE—
2 Story 6 room and bath masonry home, large 75 x 135 lot. $10,000.
9 HAROLD ST., LAVALE—
6 room and bath frame plus extra lot. 2 car garage. $1,500 down and assume G.I. loan at $65 monthly.
WINIFRED ROAD—
8 rooms, 3 car garage, central heat, ½ acre lot. $10,000.
305 HELEN STREET—
Brick and frame ranch only 1 year old. G.I. loan possible, make offer.
611-13 GREENE STREET—
Brick Double, 10-Rooms and bath each side. Home and investment $13,000.
814 SUNBURY AVE.—
5 room and bath masonry home, fireplace, full basement, extra lot, $13,000.
509 MARSHALL STREET—
Excellent 3 bedroom brick with large kitchen, livingroom fireplace, full basement, detached 2 car garage, $13,000.
808 TANPLEY DRIVE—
2 bedroom 1 year old brick home on 100 x 150 corner lot. $13,500.
CARPENTER'S ADDITION—
In W. Va. New split rancher with garage. Completely modern. Reduced! $14,400.
220 SCHLEY STREET—
4 bedroom West Side stucco in excellent condition. Den with fireplace. Modern kitchen and bath. $13,500.
OLDTOWN ROAD—
3 year old house, 2½ acres, near hunting and fishing. $15,200.
414-16 FRANKLIN STREET—
Excellent double frame in top location, Near new Jr. High. $15,500.
828 NATIONAL HIGHWAY—
Lovely 5 room and bath brick, modern throughout, paved drive, nice lot. $17,500. Extra lot available.
136 N. BEL AIR DRIVE—
3 bedroom ranch home in Bel Air on large wooded lot. Features a Colonial Brick Front. $17,750.
713 NATIONAL HIGHWAY—
8 rooms, bath, large lot, 2 car garage, FHA approved price: $17,975.
WILLOW COURT—
3 bedroom White Oaks brick rancher. Tiled bath. Perfect! $18,000.
20 N. SMALLWOOD ST.—
13-rooms, 4 rental apartments plus 5-room owners apartment. Good condition. $18,000.
14 N. LAVALE STREET—
2 year old 4 bedroom brick, full basement, appliances, ideal location. $18,750.
558 NATIONAL HIGHWAY—
8 rooms, 2 baths, in nice, solid brick in excellent condition. Fine for family or as two apartments. $18,950.
110 SUNSET DRIVE—
SOLD
COVERWOOD—
5 Roger Way 2 bedroom brick ranch, large livingroom, knotty pine kitchen. $21,900.
HENRY DRIVE, LAVALE—
Modern 6 room brick on 150 x 256 lot. Perfect condition. $24,500.
McGRAWVILLE—
Lovely new 4 bedroom ranch home with 2 baths — 2 fireplaces — 2 car garage. Beautiful, complete kitchen. $26,500.
1020 WEIRES AVE. LaVale. Lovely 4-bedroom ranch with 2½ baths, big family room. One block from school $27,000.
LOTS AT REDUCED PRICES—
Valley St. 15 acres in all $2,500, Md. Ave., Bowling Green, 80' building lot on new street—just $675. N. Allegany St., between Washington and Fayette. 50 x 98 $700. Chedworth Ave.: Off Holland St. Large 120 x 100 lot only $1,500.
COMMERCIAL VALUES—
Fairgo Tavern: Route 220, 30 x 60 building with bar and living quarters, licensed: $14,000.
601 Md. Ave.: 3 story brick, storeroom, 3 room and 6 room apartments. Full basement: $18,000 or lease.
FOR RENT
PROFESSIONAL OFFICE SUITE
36 Greene St., ground floor, 2 sinks, divided examination room. Owner will decorate to suit.
MACY AGENCY, REALTOR
PA 2-0770 Eves 729-3305

BUILDING LOTS IN CITY—New West Side location—all utilities. Perrin & Perrin. PA 4-2960.

1003 FREDERICK ST.—MODEL HOME under construction. Open for inspection daily from 8 to 5, on Sunday from 2 to 5.
CUSTOM BUILT HOMES
3 BEDROOM BRICK HOMES
FROM $12,500 UP
DANIEL YUHASCIK, Contractor
Free Estimates 724-5041

6 ROOMS, modern kitchen. Gas furnace. large lot. McMullen Highway Bowling Green. Call 729-1379 after 5 p. m.

DOWN PAYMENT PROBLEMS?
Your house will sell easily with our 97% financing on used homes which meet FHA and VA regs. Let us know your asking price today!
CONLON REAL ESTATE 163 N. Mechanic St.
Robert Davis Richard Hewit
PA 2-3050 OV 9-5382
Joann Weber Donald Welsh
PA 2-6903 OV 9-9439
Robert L. Jones
724-0260

BELAIR 105 DOWNING ST
103 WINSLOW ST.
722-7969 ALLEGANY HOMES 722-1163

MAUK CONSTRUCTION CO. INC.
CUSTOM BUILDER DIAL 724-4280
DESIRABLE LaVALE LOTS
LUCAS HEIGHTS ESTATES
PA 2-4674 PA 2-6928

FROSTBURG—42' x 27' concrete block foundation and sub-floor with furnace, city water, gas, hot water tank, 3 bedrooms, livingroom, kitchen, bath. Wired for 220. $4,750.
CENTER ST., FROSTBURG — Double block 4 rooms and bath each side. $6,000.
GOETHE ST.—½ double, 6 rooms bath, modern kitchen, full attic, fenced back yard. Reduced $9,000.
BALTIMORE PIKE—4 bedroom frame, new siding, large lot, many closets. Detached 2-car garage. Automatic coal heat. $10,900.
GEPHART DRIVE—4 bedroom frame home. Modern kitchen including stove. Gas or coal heat. Detached 2 car garage. Extra large lot. $11,500.
LOCUST GROVE—3 bedroom frame with gas baseboard heat, large corner lot. $12,000.
BROWNING STREET—Good investment property. Double brick: 6 room home plus two 3 room apartments. Separate utilities. Many extras. $13,200.
BLAKE TERRACE—8 year old 3 bedroom ranch, modern kitchen, full basement with garage, large lot. $15,800.
MORAN AVE.—Make an offer today on this US steel home. Approved for FHA financing 3% down.
CATSKILL AVE.—3 bedroom brick bungalow. Built by one of the best local contractors.
WILLIAMS RD. FARM—65 acres. Small dwelling, barn and outbuildings. $22,500.
MEMORIAL AVE. EXT.—24 x 49 4 bedroom ranch. Available for completion by owner.
100 ACRES — Forested mountain land suitable for seasonal cottages, ample water supply. Good financing available $8400.
MT. SAVAGE—5 bedrooms, 2 blocks from school. 8 acres.
ECKHART, MD.—2 bedroom frame. A good buy at $7000.
97% FINANCING AVAILABLE ON SOME OF ABOVE PROPERTIES
SEND FOR OUR LOT LIST
We Have Many Lots On Which FHA and GI Loans Are Available For Your New Home.
CONLON REAL ESTATE
163 N. Mechanic St. PA 4-6776

BOWLING GREEN HOME
3 Bedroom Brick and Frame, Tiled Bath, Built-In Kitchen, Ideal Location.
GARNER CONSTRUCTION CO.
CUSTOM BUILT HOMES CONTRACTOR
Call Anytime PA 4-4743

CHOICE
BUILDING LOTS
ON ELLERSLIE ROAD
PA 2-6590

ATTRACTIVE house on Bedford Rd. 6 large rooms, full basement, 5 miles from town. PA 2-4036.

DUPLEX, first floor 5 rooms, modern kitchen and bath, hardwood floors. Second floor 5 rooms, modern kitchen and bath. Excellent condition. For appointment call PA 2-1503.

WANTED TO BUY —
Camp or camp site near Cumberland
Write Box 417-A c/o Times-News

SUNSET VIEW—Two new homes, 2 car garage, 3 bedrooms, 1½ baths. Beautiful stone veneer. Landscaped. One 3 bedroom, car port, 1½ baths, brick. White Oak Manors. Carl E. Mosser builder, 107 Forest Drive, LaVale. 722-5707.

5 ROOM BUNGALOW
PLUS BATH AND FULL BASEMENT
33 UHL STREET. OV 9-6535

SACRIFICE — Was $15,500.00 — Reduced to $12,900.00. Three bedroom home, Winchester Road—Call Shinnston, W. Va.—279, or write Box 446, Shinnston, W. Va.

MODERN stone bungalow. 739 Fayette St. 2-bedrooms, 1½ baths. Radiant heat. Must sacrifice to settle estate. Asking $19,500. See Mr. Dezen at Firestone Store or phone 729-2636 or or 729-0699.

47A-Remodeling-Homes

HOME REPAIRS, REMODELING
HARRY PLUMMER. OV 9-5773
Licensed and Registered Contractor

OPEN THE door to buyers, lots and lots of buyers, by placing an ad in this classified section. Each of our morning, evening and Sunday papers are delivered to thousands of paid subscribers every day. Countless other thousands read the papers in their homes, at work, on the bus, at lunch time and so on. The actual cost per reader of a classified ad would be only a very very small fraction of a fraction of a cent.

47A-Remodeling-Homes

Roofing - Siding - Spouting
Plumbing & Heating
W. H. Mauk 724-3837

48-Roofing, Spouting, Siding

ROOFING, Siding, Spouting, Painting. General Repairs. 20 yrs. exp. Estimates Free. Bittinger. Contractor. PA 4-3494.

ALUMINUM Siding, asbestos shingles, roofing and spouting. AIR FLOW ROOFING & SIDING INC. 729-2266.

Roofing, Spouting, Siding, Awnings. Three years to pay. Guaranteed work. ANDREW WITT, PHONE CO 4-6141

ROOFING, SIDING
installed by Experts. Written guarantee, materials and labor. No money down, up to 3 years to pay
SEARS ROEBUCK AND CO.

48A-Storm Windows

RUSCO COMPARE BEFORE YOU BUY
FREE ESTIMATES
Phone PA 2-6030 515 Regina Ave.

ALLEGANY ALUMINUM
STORM WINDOWS, 3-track up to 101 United Inches $10.95
STORM DOORS $22.50
PRE-HUNG STORM DOORS with Z-bar $26.95
SELF-STORING STORM DOORS $29.95
JALOUSIE DOORS Expander or Z-Bar $44.95
ALUMINUM AWNINGS, Per Sq. Ft. ..... $ 1.25
ALUMINUM SIDING .025 Gauge per sq. $28.00
901 MD. AVE. PA 4-5524

ALUMINUM Siding; Storm Windows — $10.95. Doors; Jalousies; Awnings & Fencing. ARTHUR BOND, Ph. 689-8531

48B-Fencing

SPITE FENCES, backyard fences, dog runs, patio fences & shields, wood fences, siding, porch enclosures, jalousies. Storm doors, awnings, windows, roofing.
REGAL FENCE CO.
338 Baltimore Ave. PA 4-7292

50-Upholstering

Furniture, Truck Seats Reupholstered
Drapery and Dress Fabrics
Window Screens Made To Order
GEO. BRAGG, LaVale PA 4-4611

CUSTOM MADE FURNITURE
Recovering and Spring Repair
C. E. BRODE, 18 S. Lee St., PA 2-1890

SPECIALIZING in Spring Repair Service. Furniture, Auto. Free Estimates! HOBLITZELL Upholsterers, PA 2-3218.

POSSELT'S
Custom Furniture Upholstering
Spring Repairs, Truck Seats, Foam Rubber
131 Frederick St. 50 yrs. experience
Dial PA 2-4715 day — PA 2-4638 evenings

UPHOLSTERING Automobile Furniture
Geo. S. Warner 1201 Va. Ave. PA 4-0774
TRUCK SEATS TARPAULINS
HASTINGS ALUMINUM AWNINGS
AUTO CONVERTIBLE TOPS

EXECUTOR NOTICE
THIS IS TO GIVE NOTICE, That the subscriber has obtained from the Orphans' Court of Allegany County, Maryland, letters Testamentary on the estate of Mollie Bannatyne, late of Allegany County, Maryland, deceased. All persons having claims against the deceased are hereby warned to exhibit the same, with the vouchers thereof duly authenticated, to the subscriber on or before the 21st. day of December, 1963. They may otherwise by law be excluded from all benefit of the said estate. All persons knowing themselves indebted to said estate are requested to make immediate payment.
Given under my hand this 21st. day of June, 1963.
JOHN R. WATSON
Executor
RFD 3, Box 76
Frostburg, Maryland
Adv.—N-June 26 July 3-10-17

EXECUTOR NOTICE
THIS IS TO GIVE NOTICE, That the subscriber has obtained from the Orphans' Court of Allegany County, Maryland, letters Testamentary on the estate of Rose L. Dezen, late of Allegany County, Maryland, deceased. All persons having claims against the deceased are hereby warned to exhibit the same, with the vouchers thereof duly authenticated, to the subscriber on or before the 21st. day of December, 1963. They may otherwise by law be excluded from all benefit of the said estate. All persons knowing themselves indebted to said estate are requested to make immediate payment.
Given under my hand this 21st. day of June, 1963.
ROBERT I. DEZEN
Executor
183 Baltimore Street
Cumberland, Maryland
Adv.—N-June 26 July 3-10-17

EXECUTRIX NOTICE
THIS IS TO GIVE NOTICE, That the subscriber has obtained from the Orphans' Court of Allegany County, Maryland, letters Testamentary on the estate of Elizabeth J. Thomas, late of Allegany County, Maryland, deceased. All persons having claims against the deceased are hereby warned to exhibit the same, with the vouchers thereof duly authenticated, to the subscriber on or before the 28th day of December, 1963. They may otherwise by law be excluded from all benefit of the said estate. All persons knowing themselves indebted to said estate are requested to make immediate payment.
Given under my hand this 28th day of June, 1963.
Catherine E. Thomas
Executrix
92 Ormond Street
Frostburg, Maryland
Adv. N—July 3-10-17-24

NOTICE TO BIDDERS
Sealed proposals will be received by the Commissioner of Finance and Revenue of the City of Cumberland, Maryland, UNTIL
10:00 o'clock A. M., EDST, Monday, July 22, 1963, at the office of the City Clerk, City Hall, Cumberland, Maryland, Proposals to be opened on said date by the City Clerk in the presence of the Mayor and City Council of Cumberland in public meeting for bids on Bodily Injury (Public) Liability with limits of $25,000. to $50,000. and Property Damage Liability with $20,000. limit and to include hired car coverage and non-ownership with minimum premium charge; also fire and theft coverage on the fleet of motor vehicles and equipment, with comprehensive on all passenger type automobiles owned by the City of Cumberland.
Alternate quotations will be received on the Bodily Injury Liability with limits of $250/500,000. and Property Damage Liability with $100,000. limit.
Insurance effective date August 1, 1963, for one (1) year term.
List of motor vehicles and equipment to be insured may be obtained at the office of the City Clerk, City Hall.
Policy for Liability, Bodily Injury and Property Damage to have waiver of Governmental Immunity, and Fire, Theft and Comprehensive losses to be based on actual cash value.
The Mayor and City Council reserves the right to select the bid or bids which, in its judgment, will give desired protection and further reserves the right to reject any or all bids.
FREDERICK J. HILL
Commissioner of Finance and Revenue
Adv.—N-July 3-4 T-July 3-5

FARM for sale — Offered for sale by the United States Government by sealed bids. Dairy and general farming containing 152 acres of land more or less. The farm is situated in a thriving area of Garrett County approximately 5 miles southeast of Oakland. It is conveniently accessible to schools, churches and shopping center. The farm is improved by an eight room dwelling, dairy barn, silo and other outbuildings. Sealed bids must be accompanied by a certified check, cashiers check or postal money order in the amount of 5% of the bid. All bids will be opened in public in the office of the State Director for the Farmers Home Administration, Room 506, Appraisers' Stores Building, 103 South Gay Street, Baltimore 2, Maryland at 1:30 p.m., July 8, 1963. Terms: Cash or 20% of the sale price upon delivery of the deed with the balance in five equal annual installments, bearing interest at the rate of 5%. Further information and invitations to bid may be secured from Mr. B. Beeson Snyder, County Farmers Home Administration Supervisor, Garrett National Bank Building, Oakland, Maryland, and all bids must be filed on the form available through Mr. Snyder's Office. The Government reserves the right to reject any and all bids.

Display Classified

YOUR BEST BUY IS A NEW BRICK HOME
Low First Cost — Low Upkeep — Durability — High Resale
OTTO BRICK & TILE WORKS
SPRINGS, PENNA. MO 2-6461
Large Selection of Colors, Sizes, and Textures
We welcome you to our plant and display room
Located on Rt. 417 — 4 miles north of Grantsville, Md.
Evenings and Sat. afternoons by appointment

SAVE-ON-SPECIAL 4 THE 4TH!
SAVE 51c VIRGINIA GENTLEMAN FULL QUART $5.59
REGULAR PRICE $6.10
DANSKI VODKA 5th $2.99
OLD HICKORY Straight Bourbon — 5th $3.99
FT. PITT
Case 24 Reg. Bils. $2.49
ARROW BEER
Case 24 Reg. Bottles $2.79
Payroll Checks Cashed
—NO CHARGE—
"BOB" ROBINETTES
PARKVIEW LIQUORS
82 Greene St. Free Parking PA 2-5257

Display Classified

JET ONE-HOUR CLEANERS
ANY 2 GARMENTS CLEANED & PRESSED FOR The Price Of 1
OFFER GOOD WEDNESDAY ONLY
59 BALTIMORE STREET

money
Just tell us how much you need to pay old bills, for home improvements, car repairs, for all your seasonal expenses!

Cash You Receive	18 Monthly Payments	Cash You Receive	24 Monthly Payments
$375.84	$24.00	$866.88	$42.00
471.40	30.00	1032.00	50.00
569.68	36.00	1197.12	58.00

Payments above include principal and charges if repaid on schedule. Charges on loans above $300 are made under the Industrial Finance Law.
LOANS $50 • $150 • $250 UP TO $1500
FAMILY FINANCE CORPORATION
40 N. Mechanic St. ..... PA 4-3600
Mon. 9 to 8 • Tues., Wed., Thurs., Fri. 9 to 5

Display Classified

no.1 specialist in packing!
agent of

BENNETT
Transfer & Storage
Franklin St. PA 2-6770
No. 1 on U. S. Highways • No. 1 in Service • No. 1 in Your Community

ENGINEERS
SCOTT PAPER CO.
Offers
OPPORTUNITIES OF UNUSUAL SCOPE TO ENGINEERS In
RESEARCH & DEVELOPMENT
BSEE, BSME, or other suitable degree required and graduate work in related fields desired for creative research and development from idea stage to completion involving complete new concepts of paper machinery design. Specific assignments are in areas of
1. FLUID MECHANICS — all aspects of this discipline as applied to the functions of paper making machinery and related equipment.
2. PAPER TECHNOLOGY — application to all areas of formation, pressing, drying, etc., in relation to the design of the machinery and equipment involved.
3. AUTOMATION - DATA LOGGING — several years experience necessary in instrumentation engineering for unusual processes and demonstrated capability in analyzing problems and conducting necessary developmental work to provide the equipment and system required for a solution.
LOCATION in ultra-modern facilities at Philadelphia, Pa.
MANUFACTURING
Recent BSME graduates, 0-3 years' experience including military service for varied and challenging assignments in large integrated pulp, paper and paper products mill.
LOCATION at Chester, Penna. but also may include Mid-Western, deep South and Northeast assignments.
TECHNICAL CONTROL
Recent BSChE graduates for technical service engineering for process control in all phases of production for pulp, paper and paper products, including packaging materials. Excellent opportunity for growth and advancement.
LOCATION at Chester, Penna. but may also include Mid-Western, deep South and Northeast assignments.
Salaries individually determined based on complete background and experience.
Please send complete resume to:
R & D, Box 6306, CN
Manufacturing, Box 6307, CN
Tech. Control, Box 6308, CN
H. E. MICHENER JR.
SCOTT PAPER CO.
Philadelphia 13, Pa.
An Equal Opportunity Employer

Realty Ramblings . . .

This is the time of year when more houses are being bought per diem than at any other season. Therefore, it is only natural for me to assume that this column will be read by more people who are contemplating buying, than will see it at any other time.

Furthermore, it would seem most fitting for me to tell you how you can get the house you want without any muss or bother inconvenience and without any stretching of the budget.

T. T. SUMMERS

Well, at the expense of probably being voted out of the fraternity, I am compelled, in all honesty, to inform you that there just is no way in which you can completely rid yourself of all of these encumbrances, short of leaving about $25,000 in cash with a broker with instructions to do the best he can for you while you and your wife are touring Europe.

But a more practical, safer, more economical approach would be for you to let our office find the type of house you are seeking for you, and then expose it to your approval. This method will not rid you completely of all of the less appreciated parts of home buying; but they will reduce these unpleasantries to a minimum and, in most cases, they will become so little noticed that you will look back upon the transaction with pleasure, pride and money-in-the-bank.

Can you think of any better reason why you should come to us with your home requirements? We'll prove what we have just said — Try us!

INSURANCE BONDING HOLZSHU-BLAUL-WELCH REAL ESTATE CUMBERLAND, MARYLAND
21 South Centre Street
PA 2-6555 PA 4-4775

Display Classified

the Patio Cover that doesn't look like an "after-thought"

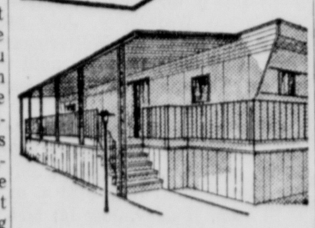

NAVACO
MOBILE HOME
PATIO COVER
- Interlocking baked enamel aluminum roof panels. Sturdy fascia with choice of color trim.
- Can be interspersed with translucent Rigid-Vinyl panels for "Skylight" effect.
- Projections up to 12' . . . any width!
- Ideal for carports and screen enclosures.
- Easy to take down and take with you — stores light and compact!

FREE ESTIMATE
WITHOUT OBLIGATION
THE SOUTH CUMBERLAND PLANING MILL COMPANY
"We Give Plaid Stamps"
31 Queen St. PA 2-2600

Tri-State Used Car Dealers Association
KNOW YOUR DEALERS

"Red" Taylor

"Jack" Parks

"Bill" Trozzo

Ed Deremer

Dingle
Brooke Smith

Triple Lakes
J. Cross, J. Niner

Thrifty
"Bud" Parker

Nick Landis

John Idoni

RED'S
14' Outboard. Evinrude 25 HP & Trailer $695
62 Olds F-85 Cutlass
2-Door Sports Coupe. Radio, Heater, Floor Shift Automatic Transmission. Bucket Seats, Light/ Blue with matching interior, Chrome Fender Skirts. This car is like new. Plus 5,000 Stamps!
61 Olds "98" 4-Dr. Sedan
Radio, Heater, Power Steering, Power Brakes, Automatic Transmission. All white with matching interior. You will enjoy owning this clean car with Factory Air Conditioning always feeling refreshed as you ride in cool, clean air. Don't miss this one. A real luxury car! Bonus 5000 Stamps.
60 Falcon 4-Dr. Wagon
Radio, Heater, Straight Transmission, Red with matching interior. Whitewall Tires. A-1 condition. Plus 5,000 Stamps!
— NO DOWN PAYMENT —
58 Ford 2-Dr. $25 mo.
57 Olds. 4-Dr. HT $39 mo.
57 Chev. V-8 4-Dr. $34 mo.
57 Chry. 4-Dr. Sed. $29 mo.
56 Pont. 2-Dr. Sed. $19 mo.
56 Buick 4 Dr. $15 mo.
55 Buick 2-Dr. $15 mo.
54 Cad. 4-Dr. Sed. $19 mo.
53 Chev. 2-Dr. HT $12 mo.
49 Dodge 1-T 4-Sp. $19 mo.
62 Ford Galaxie 2-Dr. HT
62 Chev. 4-Dr. V-8 R.H. P.G.
61 Chev. Imp. 4-Dr. H Top
61 Ford Gal. 2-Dr. H.T. A.C.
61 Chev. 4-Dr. S. Wagon
61 Olds F-85 4-Dr. Wagon
61 Olds. F-85 2-Dr. Sedan
61 Cad. 4-Dr. HT Sedan
61 Chev. ½ T. Pickup
61 Pont. 4-Dr. Hardtop
60 Olds 98 4-Dr. P.S. P.B.
59 Olds. 88 4-Dr. HT PS PB
59 T-Bird H Top R.H. A.T.
59 Ford FL 2-Dr. H.T. R.H.
58 Corvette Conv. R. H. S/S
PLAID STAMPS
14 Wineow PA 4-7111

BILL'S USED CARS
61 Oldsmobile Convertible Coupe. White. All Power. Very Sharp! $2295
61 Chevrolet 4-Dr. Bel Air V-8, AT, R&H Extra Nice! $1995
59 Ford Retractable Hardtop Power Steering, AT V-8, Clean $1495
443 N. Mechanic PA 4-0218
60 Corvair 700 dlx. 4 dr. $1095
60 Plymouth Fury 2-Dr. Hardtop $1095
58 Chev. Impala Conv. S/Shift. $995
DEREMER'S AUTO SALES
Ridgeley, W. Va. RE 8-9110

THRIFTY AUTO SALES, INC.
JULY 4th WAGON SPECIALS
Come See — Come Save
62 Chevy II 9-Pass. 4-Dr. SS, PS, WW
61 Comet 4-Dr. SS, Blue
59 Plymouth 9-Pass. V-8, AT, PS
60 Pontiac 4-Dr. PS, PB, AT, White
58 Studebaker 2-Dr. SS
57 Rambler 4-Dr. AT, White
14' Boat, Dump Trailer, 35 H.P.
New Site—1501 Ford Ave. PA 2-1771

Landis Used Cars
63 Buick Special Skylark
62 Falcon Station Wagon
61 Buick Special Skylark
61 Buick Special 4 Dr.
60 VW Microbus
McCoole Westernport, Rd. ST 6-8181

TRIPLE LAKES AUTO MART
SPECIALS AT $395
59 Simca 4-Dr. Sdn.
58 Ford Conv. Cpe.
57 DeSoto Hardtop Sdn.
57 Ford 6, 2-Dr. Sedan
56 Olds Hardtop Sdn.
56 Chev. 8, 4-Dr. Sdn.
56 Ford 4-Dr. Sdn.
56 Rambler Sta. Wagon
56 Pont. 4-Dr. Sdn.
Many Older Straight Shifts
220 Past Cresaptown, 729-2651

DINGLE ESSO USED CARS
56 Chev. 4-Dr. Wag. R&H, AT
55 Chev. 2-Dr. Wag., PG
55 Chev. 4-Dr. 6 Cyl., PG
53 Chev. 2-Dr., SS, R&H
Fayette & Greene Sts.
DIAL PA 4-0848

RED'S
BANK FINANCING!
36-MOS. @ 5% ON ALL 63 MODELS
62 CHEV. 2-DR. V.8, AT.
Power Steering, Buckskin Brown. A Sharp little car with a Very Special Price!
CONVERTIBLES
62 Ford V-8, AT. PS.
61 Olds, Full Power
60 Ford V-8 AT. Sharp!
59 Buick. Full Power
59 Chev. Big Engine, S/S
57 Buick. Full Power
STATION WAGONS
62 Chev. 4-Dr., S/Shift
60 Willys 2-Dr., O.D., S/S
60 Falcon 4-Dr., S/S
59 Ford 4-Dr. V-8, AT.
59 Chev. 2-Dr. V-8, AT.
57 Ford 2-Dr. V-8, AT.
57 Ford 4-Dr. "6", S/S
56 Chev. Nomad V-8, AT.
55 Chev. 4-Dr. V-8, AT.
56 Chev. 4-Dr. V.8, AT.
57 Buick 4-Dr. Full Power
58 Buick 2-Dr. HT., F. Power
58 Merc. 2-Dr. HT. Only $395
14' Boat, Trailer, 15 HP. Evinrude . . . $395
PLAID STAMPS
722 Greene St.
PA 2-8150
62 CORVAIR
Walk-in Panel
5,000 actual miles
Idoni Auto Sales
We'll Lose $$$ Before A Customer
248 N. Mechanic PA 2-3290

JACK'S
GUARANTEED USED CARS
Invites your Mechanics Inspection
100% WRITTEN GUARANTEE
COMPARE
Price — Quality — Service
62 CAD. C'deV. Full Power
62 CHEV. II 2-Dr. '6', S/S, RH
61 CHEV. Imp. "8" HT., S/S
61 CHEV. Conv. V-8, AT., RH.
61 CHEV. Conv. "6", S/S, RH
61 CHEV. BA 4-Dr. HT '6', S/S
61 CHEV. BA 2-D V-8, AT RH
61 CORVAIR Monza 4-D 4 Sp.
61 CORVAIR 500, 4-Dr., S/S
61 CORVAIR Wag. 4-D 4-Spd.
61 CORVAIR 2-D '700' AT, RH
61 TEMPEST Wag. 4-Dr., S/S
61 TEMPEST 4-Dr., S/S, RH
60 FORD Gal. 4-D V8, AT, RH
60 FORD F'Lane 2-D V-8, AT
59 FORD Fl 2-D HT, V-8, AT
58 CHEV. 2-Dr. V-8, S/S, RH
58 BUICK Spl. 4-Dr., AT, Air
57 THUNDERBIRD. Like New
1116 Va. Ave 722-0253
SELECTION & PROTECTION
62 Plymouth 4-Dr. 6, S/S
61 Pontiac 4-Dr. Sedan
61 Plymouth V-8 Clb. Sdn.
60 Chev. 6 Hardtop. AT.
60 Cadillac H'Top Coupe
60 Corvair Monza 4-Dr., 4-Spd.
60 Valiant V-200 4-Dr., AT.
60 Falcon 4-Door, S/S
60 Corvair 700 Clb. Cpe., AT.
60 Ford Starliner H'Top
58 Dodge 4-

43-Piano Tuning

LAURENCE D. GRIFFITH
Piano Tuning & Repairing
421 FURNACE ST. PA 2-1633
Everett, Spinet & Player Pianos

BABY GRANDS, $595. and $795.
BOB MORELAND
SOHMER & STARCK SPINET PIANOS
Finest Service 729-1484

44-Plumbing Service

PLUMBING SEWERS OPENED ROOTS CUT OUT
Sewer-Matic Service
729-1505

45-Refrigeration, Service

Air Conditioning & Refrigeration
RAY C. LAPP CARRIER DEALER
Quebec & Blackiston Ave. PA 2-3634

46-Radios, TV, Service

For Fast Dependable TV Service
CALL PA 2-6191
CUMBERLAND ELECTRIC CO.
Service Since 1922

Brown's Zenith Sales & Ser.
Cresaptown, Rear Sunoco Sta. 729-1664

TV SERVICE, NIGHT OR DAY
Factory Trained Bench Men
BURKEY'S LaVale 729-3636

47-Real Estate for Sale

FORT ASHBY—2 story 6 room brick full basement, bath, furnace, fireplace in living room, garage with almost acre of ground call for appointment, PA 4-1864. $11,700.

FINZEL
80 acre farm, 8 room house with bath, furnace heat, good large barn, good pasture, some commercial timber, 2 large ponds, excellent hunting, 1000 Christmas trees ready for market this year. $8500.
Phone 729-1834 Strout Realty

CUSTOM Built Homes to suit your plans. Lots or some acreage for sale. Call McGraw 729-2241.

LINCOLN HOMES
3-BEDROOM HOME $61.21 MONTH!
H. A. CHANEY PA 4-3155

VISIT RIDGE MODEL HOME
Colony Heights, LaVale
As low as $51.48 Per Mo.
GOSS CONTRACTING CO.
15 Decatur St.
PA 2-8140 PA 2-0040 PA 2-0058

3 and 4 Bedroom Homes
2 Models on Display Daily
Lester R. McGill, Bel Air. 729-1630

RAWLINGS HEIGHTS
2-Houses 10% Down! Homesites $100 Down, no interest first 12 mos. Public Water available, Sewerage Planned.
Conda Smith 729-1276

Quentin L. Griffey
CONTRACTOR Modern Conventional and Pre-Fab homes as low as $9,900.
Authorized Agent for U.S. Steel Homes
OWNER PARTICIPATION and NO DOWN PAYMENT PLANS available
Ellerslie, Md. PA 4-2282

LOTS on Harvey's Peninsula, Deep Creek Lake. Beautiful trees, dock, road. Easy terms. Special group price to builders. Earl K. Harvey, Rt. 2 Box 49, Swanton, Md.

LOG Cabin with frontage on Deep Creek Lake. 2-Bedrooms, Bath (Shower). Basement with Furnace. Beautiful wormy chestnut with cherry floor. Extra lot. 18' Inboard boat and Dock. Dial 729-2020.

HEAVENLY HOMES
PRESENTS Home Owner-Builder Completion Plan
No Down Payment. Low Mo. Payments. 40' Ranch Home $8,650
METEOR MODEL ON DISPLAY
RONALD A. SMITH PH. 729-0910

HOMESITES and HOMES
IN BEAUTIFUL
COLONY HEIGHTS
GREENPOINT BUILDERS CORP.
P. O. Box 218, LaVale PA 4-5953

POTOMAC PARK—Modern 6 rooms, gas heat, lot 80 x 120, landscaped. Full basement with garage. 729-2512.

REDUCED 312 SOUTH STREET HOME
3 bedrooms, bath, coal furnace
MILLENSON REAL ESTATE 724-5590

BEDFORD Road — 3 Bedroom stone ranch. Built in kitchen. Price on inspection! Dial PA 4-9332.

COVERWOOD—12 ROGER WAY LAVALE: 3-bedrooms, 1½ baths. Living room with fireplace. Dining room, kitchen with built-ins. Storm windows and doors. Wired for sound throughout. DIAL 729-1180

LASHLEY MASONRY CO. INC
4-Bedroom Brick, Sunset View
3-Bedroom Brick. E. Main Frostburg
Both Immediate Possession!
OV 9-9642 CLARYSVILLE, MD.

6 ROOM BRICK
Large yard, full basement, garage. Bowling Green. Phone 724-9204

MODERN Bungalow, 1127 Braddock Road, Zeller's Addition. Call: 729-2020 for price and appointment.

JOHNSON Heights, Kent Ave. Cape Cod semi-bungalow brick, 3 bedrooms, 2 baths, den PA 2-5637.

Modern 4-room cottage, large patio. Completely furnished. 1¼ acres. Good boating. Lots of shade trees. Patterson's Creek at Fort Ashby.

4 year old 4 room bungalow, modern, ½ acre lot fenced. Good water. 9 miles out at Patterson Creek Station.

304 Acre Farm, located 1½ miles South of Route 50 at North River in Hampshire County. Large home, all necessary outbuildings. ½ mile bordering on North River. Good hunting and fishing.
LISTINGS WANTED!
J. S. HUTTON, REALTOR
9 Bridge St. Ridgeley, RE 8-8700

BEL AIR
Lots with all utilities. Paved Road and Curb, from $2,300.
Call "Bob" Downing 729-0131

NEW HOME—Fort Ashby, W. Va., 3 bedrooms, 1½ baths. Full basement. Oil hot water heat. For appointment call Fort Ashby 4331—4671.

LOTS FRONTING Cacapon River, good roads, electric available. Terms available. See Marvin Kesecker. Largent, W. Va.

HIGHLAND HEIGHTS — Lots, Acreage, Plots. Corriganville area, near Cumberland, Shopping. PA 2-1879, PA 4-0742.

POWNALL BUILDERS, INC.
INLAND HOMES BUILDER-DEALER
MODELS ON DISPLAY!
POWNALL'S ADDITION
MILE PAST SHORT GAP FIRE HALL
Lots For Sale: Pownall's Addition and Miller Road near Ridgeley.
Member W. Md. Home Builders Asso.
SHORT GAP, W. VA. RE 8-9259

5-ROOMS, all on one floor. Garage. Fenced back yard. Large level lot. Available immediately. PA 2-1131.

MODERN cottage on Deep Creek Lake. Completely furnished. Automatic heat. All plumbing facilities. Large parking area. Inboard boat and equipment also available. Write: P.O. Box 335, Frostburg, Md.

7 ROGERWAY — COVERWOOD
3 bedrooms, 2 baths, brick, birch kitchen, dishwasher, basement garage, $21,500. 729-1177.

LAKE Koon property. 5-room Bungalow with bath, 2-bedrooms, living room, dining area, kitchen. Less than one year old. Furnished with modern furniture. Situated on three spacious lots. Ideal for retirement, quiet and restful. Excellent fishing. $6850. Dial PA 4-6464. Terms arranged!

MACY AGENCY

7 BELLEVUE ST.—
5 room frame with storage cave at rear. $1,600.
FORT ASHBY—
Twin homes with 4 rooms and bath each. Large 100 x 120 lots. Good condition. $4,000 each.
944 GLENWOOD STREET—
5 rooms, bath, separate garage, workshop, automatic gas heat. $6,900.
137 POLK STREET—
Half of double brick, 2 apartments. $115 income. Good condition. $7,500.
473-75 BALTIMORE AVE.—
Double frame with 6 rooms and bath each side. $8,000.
SIMPSON AVE., LAVALE—
5 room and bath frame with extra lot. $8,500.
1106 BRADDOCK RD., LAVALE—
6 rooms and bath 2 story frame, detached garage, almost ½ acre lot. Reduced to $8,900.
6 VOCKE DR., LAVALE—
2 Story 6 room and bath masonry home, large 75 x 135 lot. $10,000.
9 HAROLD ST., LAVALE—
6 room and bath frame plus extra lot. 2 car garage. $1,500 down and assume G.I. loan at $65 monthly.
WINIFRED ROAD—
8 rooms, 3 car garage, central heat, ½ acre lot. $10,000.
305 HELEN STREET—
Brick and frame ranch only 1 year old. G.I. loan possible, make offer.
611-13 GREENE STREET—
Brick Double, 10-Rooms and bath each side. Home and investment $13,000.
814 SUNBURY AVE.—
5 room and bath masonry home, fireplace, full basement, extra lot, $13,000.
509 MARSHALL STREET—
Excellent 3 bedroom brick with large kitchen, livingroom fireplace, full basement, detached 2 car garage, $13,000.
808 TANPLEY DRIVE—
2 bedroom 1 year old brick home on 100 x 150 corner lot. $13,500.
CARPENTER'S ADDITION—
In W. Va. New split rancher with garage. Completely modern. Reduced! $14,400.
220 SCHLEY STREET—
4 bedroom West Side stucco in excellent condition. Den with fireplace. Modern kitchen and bath. $13,500.
OLDTOWN ROAD—
3 year old house, 2½ acres, near hunting and fishing. $15,200.
414-16 FRANKLIN STREET—
Excellent double frame in top location, Near new Jr. High. $15,500.
828 NATIONAL HIGHWAY—
Lovely 5 room and bath brick, modern throughout, paved drive, nice lot. $17,500. Extra lot available.
136 N. BEL AIR DRIVE—
3 bedroom ranch home in Bel Air on large wooded lot. Features a Colonial Brick Front. $17,750.
713 NATIONAL HIGHWAY—
8 rooms, bath, large lot, 2 car garage, FHA approved price: $17,975.
WILLOW COURT—
3 bedroom White Oaks brick rancher. Tiled bath. Perfect! $18,000.
20 N. SMALLWOOD ST.—
13-rooms, 4 rental apartments plus 5-room owners apartment. Good condition. $18,000.
14 N. LAVALE STREET—
2 year old 4 bedroom brick, full basement, appliances, ideal location. $18,750.
558 NATIONAL HIGHWAY—
8 rooms, 2 baths, in nice, solid brick in excellent condition. Fine for family or as two apartments. $18,950.
110 SUNSET DRIVE—
SOLD
COVERWOOD—
5 Roger Way 2 bedroom brick ranch, large livingroom, knotty pine kitchen. $21,900.
HENRY DRIVE, LAVALE—
Modern 6 room brick on 150 x 256 lot. Perfect condition. $24,500.
McGRAWVILLE—
Lovely new 4 bedroom ranch home with 2 baths — 2 fireplaces — 2 car garage. Beautiful, complete kitchen. $26,500.
1020 WEIRES AVE. LaVale. Lovely 4-bedroom ranch with 2½ baths, big family room. One block from school $27,000.
LOTS AT REDUCED PRICES—
Valley St. 15 acres in all $2,500, Md. Ave., Bowling Green, 80' building lot on new street—just $675. N. Allegany St., between Washington and Fayette. 50 x 98 $700. Chedworth Ave.: Off Holland St. Large 120 x 100 lot only $1,500.
COMMERCIAL VALUES—
Fairgo Tavern: Route 220, 30 x 60 building with bar and living quarters, licensed: $14,000.
601 Md. Ave.: 3 story brick, storeroom, 3 room and 6 room apartments. Full basement: $18,000 or lease.
FOR RENT
PROFESSIONAL OFFICE SUITE
36 Greene St., ground floor, 2 sinks, divided examination room. Owner will decorate to suit.
MACY AGENCY, REALTOR
PA 2-0770 Eves 729-3305

BUILDING LOTS IN CITY—New West Side location—all utilities. Perrin & Perrin. PA 4-2960.

1003 FREDERICK ST.—MODEL HOME under construction. Open for inspection daily from 8 to 5, on Sunday from 2 to 5.
CUSTOM BUILT HOMES
3 BEDROOM BRICK HOMES
FROM $12,500 UP
DANIEL YUHASCIK, Contractor
Free Estimates 724-5041

6 ROOMS, modern kitchen. Gas furnace. large lot. McMullen Highway Bowling Green. Call 729-1379 after 5 p. m.

DOWN PAYMENT PROBLEMS?
Your house will sell easily with our 97% financing on used homes which meet FHA and VA regs. Let us know your asking price today!
CONLON REAL ESTATE 163 N. Mechanic St.
Robert Davis Richard Hewit
PA 2-3050 OV 9-5382
Joann Weber Donald Welsh
PA 2-6903 OV 9-9439
Robert L. Jones
724-0260

BELAIR 105 DOWNING ST. 103 WINSLOW ST.
722-7969 ALLEGANY HOMES 722-1163

MAUK CONSTRUCTION CO. INC.
CUSTOM BUILDER DIAL 724-4280

DESIRABLE LaVALE LOTS
LUCAS HEIGHTS ESTATES
PA 2-4674 PA 2-6928

FROSTBURG—42' x 27' concrete block foundation and sub-floor with furnace, city water, gas, hot water tank, 3 bedrooms, livingroom, kitchen, bath. Wired for 220. $4,750.
CENTER ST., FROSTBURG — Double block 4 rooms and bath each side. $6,000.
GOETHE ST.—½ double, 6 rooms bath, modern kitchen, full attic, fenced back yard. Reduced $9,000.
BALTIMORE PIKE—4 bedroom frame, new siding, large lot, many closets. Detached 2-car garage. Automatic coal heat. $10,900.
GEPHART DRIVE—4 bedroom frame home. Modern kitchen including stove. Gas or coal heat. Detached 2 car garage. Extra large lot. $11,500.
LOCUST GROVE—3 bedroom frame with gas baseboard heat, large corner lot. $12,000.
BROWNING STREET—Good investment property. Double brick: 6 room home plus two 3 room apartments. Separate utilities. Many extras. $13,200.
BLAKE TERRACE—8 year old 3 bedroom ranch, modern kitchen, full basement with garage, large lot. $15,800.
MORAN AVE.—Make an offer today on this US steel home. Approved for FHA financing 3% down.
CATSKILL AVE.—3 bedroom brick bungalow. Built by one of the best local contractors.
WILLIAMS RD. FARM—65 acres. Small dwelling, barn and outbuildings. $22,500.
MEMORIAL AVE. EXT.—24 x 49 4 bedroom ranch. Available for completion by owner.
100 ACRES — Forested mountain land suitable for seasonal cottages, ample water supply. Good financing available $8400.
MT. SAVAGE—5 bedrooms, 2 blocks from school. 8 acres.
ECKHART, MD.—2 bedroom frame. A good buy at $7000.
97% FINANCING AVAILABLE ON SOME OF ABOVE PROPERTIES
SEND FOR OUR LOT LIST
We Have Many Lots On Which FHA and GI Loans Are Available For Your New Home.
CONLON REAL ESTATE
163 N. Mechanic St. PA 4-6776

BOWLING GREEN HOME
3 Bedroom Brick and Frame, Tiled Bath, Built-In Kitchen, Ideal Location.
GARNER CONSTRUCTION CO.
CUSTOM BUILT HOMES CONTRACTOR
Call Anytime PA 4-4743

CHOICE
BUILDING LOTS
ON ELLERSLIE ROAD
PA 2-6590

ATTRACTIVE house on Bedford Rd. 6 large rooms, full basement, 5 miles from town. PA 2-4036.

DUPLEX, first floor 5 rooms, modern kitchen and bath, hardwood floors. Second floor 5 rooms, modern kitchen and bath. Excellent condition. For appointment call PA 2-1503.

WANTED TO BUY —
Camp or camp site near Cumberland
Write Box 417-A c/o Times-News

SUNSET VIEW—Two new homes, 2 car garage, 3 bedrooms, 1½ baths. Beautiful stone veneer. Landscaped. One 3 bedroom, car port, 1½ baths, brick. White Oak Manors. Carl E. Mosser builder, 107 Forest Drive, LaVale. 722-5707.

5 ROOM BUNGALOW
PLUS BATH AND FULL BASEMENT
33 UHL STREET. OV 9-6535

SACRIFICE — Was $15,500.00 — Reduced to $12,900.00. Three bedroom home, Winchester Road—Call Shinnston, W. Va.—279, or write Box 446, Shinnston, W. Va.

MODERN stone bungalow. 739 Fayette St. 2-bedrooms, 1½ baths. Radiant heat. Must sacrifice to settle estate. Asking $19,500. See Mr. Dezen at Firestone Store or phone 729-2636 or or 729-0699.

47A-Remodeling-Homes

HOME REPAIRS, REMODELING
HARRY PLUMMER. OV 9-5773
Licensed and Registered Contractor

OPEN THE door to buyers, lots and lots of buyers, by placing an ad in this classified section. Each of our morning, evening and Sunday papers are delivered to thousands of paid subscribers every day. Countless other thousands read the papers in their homes, at work, on the bus, at lunch time and so on. The actual cost per reader of a classified ad would be only a very very small fraction of a fraction of a cent.

47A-Remodeling-Homes

Roofing - Siding - Spouting
Plumbing & Heating
W. H. Mauk 724-3837

48-Roofing, Spouting, Siding

ROOFING, Siding, Spouting, Painting. General Repairs. 20 yrs. exp. Estimates Free. Bittinger. Contractor. PA 4-3494.

ALUMINUM Siding, asbestos shingles, roofing and spouting. AIR FLOW ROOFING & SIDING INC. 729-2266.

Roofing, Spouting, Siding, Awnings. Three years to pay. Guaranteed work. ANDREW WITT, PHONE CO 4-6141

ROOFING, SIDING
installed by Experts. Written guarantee, materials and labor. No money down, up to 3 years to pay
SEARS ROEBUCK AND CO.

48A-Storm Windows

RUSCO COMPARE BEFORE YOU BUY
FREE ESTIMATES
Phone PA 2-6030 515 Regina Ave.

ALLEGANY ALUMINUM
STORM WINDOWS, 3-track up to 101 United Inches $10.95
STORM DOORS $22.50
PRE-HUNG STORM DOORS with Z-bar $26.95
SELF-STORING STORM DOORS $29.95
JALOUSIE DOORS Expander or Z-Bar $44.95
ALUMINUM AWNINGS, Per Sq. Ft. ..... $ 1.25
ALUMINUM SIDING .025 Gauge per sq. $28.00
901 MD. AVE. PA 4-5524

ALUMINUM Siding; Storm Windows — $10.95. Doors; Jalousies; Awnings & Fencing. ARTHUR BOND, Ph. 689-8531

48B-Fencing

SPITE FENCES, backyard fences, dog runs, patio fences & shields, wood fences, siding, porch enclosures, jalousies. Storm doors, awnings, windows, roofing.
REGAL FENCE CO.
338 Baltimore Ave. PA 4-7292

50-Upholstering

Furniture, Truck Seats Reupholstered
Drapery and Dress Fabrics
Window Screens Made To Order
GEO. BRAGG, LaVale PA 4-4611

CUSTOM MADE FURNITURE
Recovering and Spring Repair
C. E. BRODE, 18 S. Lee St., PA 2-1890

SPECIALIZING in Spring Repair Service. Furniture, Auto. Free Estimates! HOBLITZELL Upholsterers, PA 2-3218.

POSSELT'S
Custom Furniture Upholstering
Spring Repairs, Truck Seats, Foam Rubber
131 Frederick St. 50 yrs. experience
Dial PA 2-4715 day — PA 2-4638 evenings

UPHOLSTERING Automobile Furniture
Geo. S. Warner 1201 Va. Ave. PA 4-0774
TRUCK SEATS TARPAULINS
HASTINGS ALUMINUM AWNINGS
AUTO CONVERTIBLE TOPS

EXECUTOR NOTICE
THIS IS TO GIVE NOTICE, That the subscriber has obtained from the Orphans' Court of Allegany County, Maryland, letters Testamentary on the estate of Mollie Bannatyne, late of Allegany County, Maryland, deceased. All persons having claims against the deceased are hereby warned to exhibit the same, with the vouchers thereof duly authenticated, to the subscriber on or before the 21st. day of December, 1963. They may otherwise by law be excluded from all benefit of the said estate. All persons having claims against the deceased are requested to make immediate payment.
Given under my hand this 21st. day of June, 1963.
JOHN R. WATSON
Executor
RFD 3, Box 76
Frostburg, Maryland
Adv.—N-June 26 July 3-10-17

EXECUTOR NOTICE
THIS IS TO GIVE NOTICE, That the subscriber has obtained from the Orphans' Court of Allegany County, Maryland, letters Testamentary on the estate of Rose L. Dezen, late of Allegany County, Maryland, deceased. All persons having claims against the deceased are hereby warned to exhibit the same, with the vouchers thereof duly authenticated, to the subscriber on or before the 21st. day of December, 1963. They may otherwise by law be excluded from all benefit of the said estate. All persons knowing themselves indebted to said estate are requested to make immediate payment.
Given under my hand this 21st. day of June, 1963.
ROBERT I. DEZEN
Executor
183 Baltimore Street
Cumberland, Maryland
Adv.—N-June 26 July 3-10-17

EXECUTRIX NOTICE
THIS IS TO GIVE NOTICE, That the subscriber has obtained from the Orphans' Court of Allegany County, Maryland, letters Testamentary on the estate of Elizabeth J. Thomas, late of Allegany County, Maryland, deceased. All persons having claims against the deceased are hereby warned to exhibit the same, with the vouchers thereof duly authenticated, to the subscriber on or before the 28th day of December, 1963. They may otherwise by law be excluded from all benefit of the said estate. All persons knowing themselves indebted to said estate are requested to make immediate payment.
Given under my hand this 28th day of June, 1963.
Catherine E. Thomas
Executrix
92 Ormond Street
Frostburg, Maryland
Adv. N—July 3-10-17-24

NOTICE TO BIDDERS
Sealed proposals will be received by the Commissioner of Finance and Revenue of the City of Cumberland, Maryland, UNTIL
10:00 o'clock A. M., EDST, Monday, July 22, 1963, at the office of the City Clerk, City Hall, Cumberland, Maryland, Proposals to be opened on said date by the City Clerk in the presence of the Mayor and City Council of Cumberland in public meeting for bids on Bodily Injury (Public) Liability with limits of $25,000. to $50,000. and Property Damage Liability with $20,000. limit and to include hired car coverage and non-ownership with minimum premium charge; also fire and theit coverage on the fleet of motor vehicles and equipment, with comprehensive on all passenger type automobiles owned by the City of Cumberland.
Alternate quotations will be received on the Bodily Injury Liability with limits of $250/500,000. and Property Damage Liability with $100,000. limit.
Insurance effective date August 1, 1963, for one (1) year term.
List of motor vehicles and equipment to be insured may be obtained at the office of the City Clerk, City Hall.
Policy for Liability, Bodily Injury and Property Damage to have waiver of Governmental Immunity, and Fire, Theft and Comprehensive losses to be based on actual cash value.
The Mayor and City Council reserves the right to select the bid or bids which, in its judgment, will give desired protection and further reserves the right to reject any or all bids.
FREDERICK J. HILL
Commissioner of Finance and Revenue
Adv.—N-July 3-4 T-July 3-5

FARM for sale — Offered for sale by the United States Government by sealed bids. Dairy and general farming containing 152 acres of land more or less. The farm is situated in a thriving area of Garrett County approximately 5 miles southeast of Oakland. It is conveniently accessible to schools, churches and shopping center. The farm is improved by an eight room dwelling, dairy barn, silo and other outbuildings. Sealed bids must be accompanied by a certified check, cashiers check or postal money order in the amount of 5% of the bid. All bids will be opened in public in the office of the State Director for the Farmers Home Administration, Room 506, Appraisers' Stores Building, 103 South Gay Street, Baltimore 2, Maryland at 1:30 p.m., July 8, 1963. Terms: Cash or 20% of the sale price upon delivery of the deed with the balance in five equal annual installments, bearing interest at the rate of 5%. Further information and invitations to bid may be secured from Mr. B. Beeson Snyder, County Farmers Home Administration Supervisor, Garrett National Bank Building, Oakland, Maryland, and all bids must be filed on the form available through Mr. Snyder's Office. The Government reserves the right to reject any and all bids.
Adv. N—June 22-26-29—July 3-4

Display Classified

YOUR BEST BUY IS A NEW BRICK HOME
Low First Cost — Low Upkeep — Durability — High Resale
OTTO BRICK & TILE WORKS
SPRINGS, PENNA. MO 2-6461
Large Selection of Colors, Sizes, and Textures
We welcome you to our plant and display room
Located on Rt. 417 — 4 miles north of Grantsville, Md.
Evenings and Sat. afternoons by appointment

SAVE-ON-SPECIAL 4 THE 4TH!
SAVE 51c VIRGINIA GENTLEMAN FULL QUART
$5.59
REGULAR PRICE $6.10
DANSKI VODKA 5th $2.99
OLD HICKORY Straight Bourbon — 5th $3.99

FT. PITT
Case 24 Reg. Btls. $2.49
ARROW BEER
Case 24 Reg. Bottles $2.79

Payroll Checks Cashed
—NO CHARGE—
"BOB" ROBINETTES
PARKVIEW LIQUORS
82 Greene St. Free Parking PA 2-5257

Display Classified

JET ONE-HOUR CLEANERS
ANY 2 FOR The Price Of 1
GARMENTS CLEANED & PRESSED
OFFER GOOD WEDNESDAY ONLY
59 BALTIMORE STREET

money
Just tell us how much you need to pay old bills, for home improvements, car repairs, for all your seasonal expenses!

Cash You Receive	18 Monthly Payments	Cash You Receive	24 Monthly Payments
$375.84	$24.00	$866.88	$42.00
471.40	30.00	1032.00	50.00
569.68	36.00	1197.12	58.00

Payments above include principal and charges if repaid on schedule. Charges on loans above $300 are made under the Industrial Finance Law.
LOANS $50 • $150 • $250 UP TO $1500
FAMILY FINANCE CORPORATION
40 N. Mechanic St. ..... PA 4-3600
Mon. 9 to 8 • Tues., Wed., Thurs., Fri. 9 to 5

Display Classified

no.1 specialist in packing!
agent of
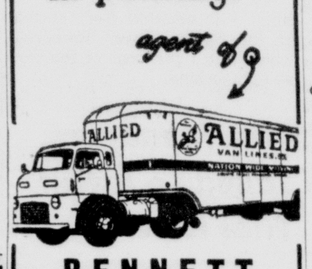

BENNETT
Transfer & Storage
Franklin St. PA 2-6770
No. 1 on U. S. Highways • No. 1 in Service • No. 1 in Your Community

ENGINEERS
SCOTT PAPER CO.
Offers
OPPORTUNITIES OF UNUSUAL SCOPE TO ENGINEERS In
RESEARCH & DEVELOPMENT

BSEE, BSME, or other suitable degree required and graduate work in related fields desired for creative research and development from idea stage to completion involving complete new concepts of paper machinery design. Specific assignments are in areas of

1. FLUID MECHANICS — all aspects of this discipline as applied to the functions of paper making machinery and related equipment.
2. PAPER TECHNOLOGY — application to all areas of formation, pressing, drying, etc., in relation to the design of the machinery and equipment involved.
3. AUTOMATION - DATA LOGGING — several years experience necessary in instrumentation engineering for unusual processes and demonstrated capability in analyzing problems and conducting necessary developmental work to provide the equipment and system required for a solution.

LOCATION in ultra-modern facilities at Philadelphia, Pa.

MANUFACTURING

Recent BSME graduates, 0-3 years' experience including military service for varied and challenging assignments in large integrated pulp, paper and paper products mill.

LOCATION at Chester, Penna. but also may include Mid-Western, deep South and Northeast assignments.

TECHNICAL CONTROL

Recent BSChE graduates for technical service engineering for process control in all phases of production for pulp, paper and paper products, including packaging materials. Excellent opportunity for growth and advancement.

LOCATION at Chester, Penna. but may also include Mid-Western, deep South and Northeast assignments.

Salaries individually determined based on complete background and experience.

Please send complete resume to:

R & D, Box 6306, CN
Manufacturing, Box 6307, CN
Tech. Control, Box 6308, CN

H. E. MICHENER JR.
SCOTT PAPER CO.
Philadelphia 13, Pa.
An Equal Opportunity Employer

Realty Ramblings . . .

This is the time of year when more houses are being bought per diem than at any other season. Therefore, it is only natural for me to assume that this column will be read by more people who are contemplating buying, than will see it at any other time.

Furthermore, it would seem most fitting for me to tell you how you can get the house you want without any muss or bother inconvenience and without any stretching of the budget. Well, at the expense of probably being voted out of the fraternity, I am compelled, in all honesty, to inform you that there just is no way in which you can completely rid yourself of all of these encumbrances, short of leaving about $25,000 in cash with a broker with instructions to do the best he can for you while you and your wife are touring Europe.

T. T. SUMMERS

But a more practical, safer, more economical approach would be for you to let our office find the type of house you are seeking for you, and then expose it to your approval. This method will not rid you completely of all of the less appreciated parts of home buying; but they will reduce these unpleasantries to a minimum and, in most cases, they will become so little noticed that you will look back upon the transaction with pleasure, pride and money-in-the-bank.

Can you think of any better reason why you should come to us with your home requirements? We'll prove what we have just said — Try us!

INSURANCE BONDING HOLZSHU-BLAUL-WELCH REAL ESTATE CUMBERLAND, MARYLAND
21 South Centre Street
PA 2-6555 PA 4-4775

Display Classified

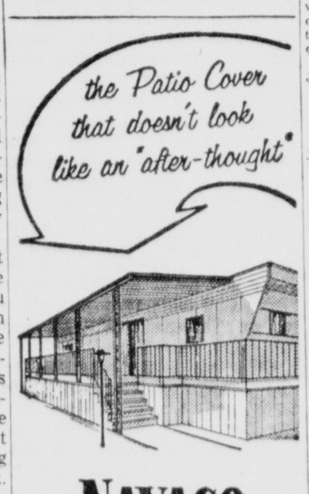

NAVACO
MOBILE HOME
PATIO COVER

- Interlocking baked enamel aluminum roof panels. Sturdy fascia with choice of color trim.
- Can be interspersed with translucent Rigid-Vinyl panels for "Sky-light" effect.
- Projections up to 12' ... any width!
- Ideal for carports and screen enclosures.
- Easy to take down and take with you — stores light and compact!

FREE ESTIMATE WITHOUT OBLIGATION
THE SOUTH CUMBERLAND PLANING MILL COMPANY
"We Give Plaid Stamps"
31 Queen St. PA 2-2600

Tri-State Used Car Dealers Association
KNOW YOUR DEALERS

"Red" Taylor

"Jack" Parks

"Bill" Trozzo

Ed Deremer

Dingle
Brooke Smith

Triple Lakes
J. Cross, J. Niner

Thrifty
"Bud" Parker

Nick Landis

John Idoni

RED'S
14' Outboard. Evinrude 25 HP & Trailer $695
62 Olds F-85 Cutlass
2-Door Sports Coupe. Radio, Heater, Floor Shift Automatic Transmission. Bucket Seats, Light Blue with matching interior, Chrome Fender Skirts. This car is like new. Plus 5,000 Stamps!
61 Olds "98" 4-Dr. Sedan
Radio, Heater, Power Steering, Power Brakes, Automatic Transmission. All white with matching interior. You will enjoy owning this clean car with Factory Air Conditioning always feeling refreshed as you ride in cool, clean air. Don't miss this one. A real luxury car! Bonus 5000 Stamps.
60 Falcon 4-Dr. Wagon
Radio, Heater, Straight Transmission, Red with matching interior. Whitewall Tires. A-1 condition. Plus 5,000 Stamps!
— NO DOWN PAYMENT —

58 Ford 2-Dr.	$25 mo.
57 Olds. 4-Dr. HT	$39 mo.
57 Chev. V-8 4-Dr.	$34 mo.
57 Chry. 4-Dr. Sed.	$29 mo.
56 Pont. 2-Dr. Sed.	$19 mo.
56 Buick 4 Dr.	$15 mo.
55 Buick 2-Dr.	$15 mo.
54 Cad. 4-Dr. Sed.	$19 mo.
53 Chev. 2-Dr. HT	$12 mo.
49 Dodge 1-T 4-Sp.	$19 mo.

62 Ford Galaxie 2-Dr. HT
62 Chev. 4-Dr. V-8 R.H. P.G.
61 Chev. Imp. 4-Dr. H Top
61 Ford Gal. 2-Dr. H.T. A.C.
61 Chev. 4-Dr. S. Wagon
61 Olds F-85 4-Dr. Wagon
61 Olds. F-85 2-Dr. Sedan
61 Cad. 4-Dr. HT Sedan
61 Chev. ½ T. Pickup
61 Pont. 4-Dr. Hardtop
60 Olds 98 4-Dr. P.S. P.B.
59 Olds. 88 4-Dr. HT PS PB
59 T-Bird H Top R.H. A.T.
59 Ford FL 2-Dr. H.T. R.H.
58 Corvette Conv. R. H. S/S
PLAID STAMPS
14 Wineow PA 4-7111

BILL'S USED CARS
61 Oldsmobile Convertible Coupe. White. All Power. Very Sharp! $2295
61 Chevrolet 4-Dr. Bel Air V-8, AT, R&H Extra Nice! $1995
59 Ford Retractable Hardtop Power Steering, AT V-8, Clean $1495
443 N. Mechanic PA 4-0218

60 Corvair 700 dlx. 4 dr.	$1095
60 Plymouth Fury 2-Dr. Hardtop	$1095
58 Chev. Impala Conv. S/Shift.	$995

DEREMER'S AUTO SALES
Ridgeley, W. Va. RE 8-9110

THRIFTY AUTO SALES, INC.
JULY 4th WAGON SPECIALS
Come See — Come Save
62 Chevy II 9-Pass. 4-Dr. SS, PS, WW
61 Comet 4-Dr. SS, Blue
59 Plymouth 9-Pass. V-8, AT, PS
60 Pontiac 4-Dr. PS, PB, AT, White
58 Studebaker 2-Dr. SS
57 Rambler 4-Dr. AT, White
14' Boat, Dump Trailer, 35 H.P.
New Site—1501 Ford Ave. PA 2-1771

Landis Used Cars
63 Buick Special Skylark
62 Falcon Station Wagon
61 Buick Special Skylark
61 Buick Special 4 Dr.
60 VW Microbus
McCoole Westernport, Rd. ST 6-8181

TRIPLE LAKES AUTO MART
SPECIALS AT $395
59 Simca 4-Dr. Sdn.
58 Ford Conv. Cpe.
57 DeSoto Hardtop Sdn.
57 Ford 6, 2-Dr. Sedan
56 Olds Hardtop Sdn.
56 Chev. 8, 4-Dr. Sdn.
56 Ford 4-Dr. Sdn.
56 Rambler Sta. Wagon
56 Pont. 4-Dr. Sdn.
Many Older Straight Shifts
220 Past Cresaptown, 729-2651

DINGLE ESSO USED CARS
56 Chev. 4-Dr. Wag. R&H, AT
55 Chev. 2-Dr. Wag., PG
55 Chev. 4-Dr. 6 Cyl., PG
53 Chev. 2-Dr., SS, R&H
Fayette & Greene Sts.
DIAL PA 4-0848

RED'S
BANK FINANCING!
36-MOS. @ 5%
ON ALL 63 MODELS
62 CHEV. 2-DR. V.8, AT.
Power Steering, Buckskin Brown. A Sharp little car with a Very Special Price!
CONVERTIBLES
62 Ford V-8, AT. PS.
61 Olds, Full Power
60 Ford V-8 AT. Sharp!
59 Buick. Full Power
59 Chev. Big Engine, S/S
57 Buick. Full Power
STATION WAGONS
62 Chev. 4-Dr., S/Shift
60 Willys 2-Dr., O.D., S/S
60 Falcon 4-Dr., S/S
59 Ford 4-Dr. V-8, AT.
59 Chev. 2-Dr. V-8, AT.
57 Ford 2-Dr. V-8, AT.
57 Ford 4-Dr. "6", S/S
56 Chev. Nomad V-8, AT.
55 Chev. 4-Dr. V-8, AT.
56 Chev. 4-Dr. V.8, AT.
57 Buick 4-Dr. Full Power
58 Buick 2-Dr. HT., F. Power
58 Merc. 2-Dr. HT. Only $395
14' Boat, Trailer, 15 HP. Evinrude . . . $395
PLAID STAMPS
722 Greene St.
PA 2-8150
62 CORVAIR
Walk-in Panel
5,000 actual miles
Idoni Auto Sales
We'll Lose $$$ Before A Customer
248 N. Mechanic PA 2-3290

JACK'S
GUARANTEED USED CARS
Invites your Mechanics Inspection
100% WRITTEN GUARANTEE
COMPARE
Price — Quality — Service
62 CAD. C'deV. Full Power
62 CHEV. II 2-Dr. '6', S/S, RH
61 CHEV. Imp. "8" HT., S/S
61 CHEV. Conv. V-8, AT., RH.
61 CHEV. Conv. "6", S/S, RH
61 CHEV. BA 4-Dr. HT '6', S/S
61 CHEV. BA 2-D V-8, AT RH
61 CORVAIR Monza 4-D 4 Sp.
61 CORVAIR 500, 4-Dr., S/S
61 CORVAIR Wag. 4-D 4-Spd.
61 CORVAIR 2-D '700' AT, RH
61 TEMPEST Wag. 4-Dr., S/S
61 TEMPEST 4-Dr., S/S, RH
60 FORD Gal. 4-D V8, AT, RH
60 FORD F'Lane 2-D V-8, AT
59 FORD Fl 2-D HT, V-8, AT
58 CHEV. 2-Dr. V-8, S/S, RH
58 BUICK Spl. 4-Dr., AT, Air
57 THUNDERBIRD. Like New
1116 Va. Ave 722-0253
SELECTION & PROTECTION
62 Plymouth 4-Dr. 6, S/S
61 Pontiac 4-Dr. Sedan
61 Plymouth V-8 Clb. Sdn.
60 Chev. 6 Hardtop. AT.
60 Cadillac H'Top Coupe
60 Corvair

SRC Schedules Five Road Jobs

Includes Route 40, Thruway Work

Five major highway projects in this area have been scheduled for advertising by the State Roads Commission during the coming months. With the construction represented by the contracts, U.S. Route 40 will become a modern highway from Hancock to Cumberland, the South Approach of the Cumberland Thruway will be extended to Williams Street and the East Approach of the Thruway will be completed to Maryland Avenue.

The schedule for the work was announced at a recent meeting at Ali Ghan Shrine Country Club when Edward Habeeb, president of the Route 40 Association invited officials of the State Roads Commission to discuss progress being made toward the construction of local highway projects.

During the luncheon meeting, Robert J. Hajzyk, chief of the Planning and Programming section of the SRC, reported that dates for advertising of local projects have been established.

Lists Schedule

A list of contracts and advertising dates follows:

U.S. Route 40, from Mountain Road to Davis Road, in the Green Ridge section. The project will include 3.205 miles of dual-lane highway and a bridge over Fifteen Mile Creek. Advertising date —July 9, 1963.

The Wineow Street Bridge and its north approach which will complete the South Approach of the Cumberland Thruway from the Evitts Creek Bridge to Williams Street here.

Originally scheduled for advertising yesterday, the request for bids was reset to include the construction of its north approach, which will run about .4 mile from the end of the bridge to Williams Street. Advertising date — July 30, 1963.

U. S. Route 40, from Sideling Hill Mountain to Hancock. The contract will include 3.60 miles of relocated highway, part of it dual. Advertising date—October 1, 1963.

To Build Approach

East Approach to the Cumberland Thruway, from Willowbrook Road to Maryland Avenue. The contract calls for .75 mile of dual highway and includes the big interchange at Willowbrook Road and Baltimore Avenue and a bridge. Advertising date—December 1, 1963.

U. S. Route 40, from Naves Crossroad to Martin Mountain. The contract will call for the construction of 2.46 miles of new dual highway. The contract will be advertised early in 1964, but the exact date has not been determined, Mr. Hajzyk reported.

The SRC officials noted that when the Route 40 sections are completed, Route 40 will be completely reconstructed from Hancock to Cumberland.

The Thruway work, they added, will complete the South Approach of the Thruway from the Evitts Creek Bridge to Williams Street, and the East Approach as far as Maryland Avenue, where the overhead structure will begin.

The Route 40 Association was represented at the conference by Mr. Habeeb; J. Goodloe Jackson, regional vice president; Dr. Benedist Skitarelic, vice president, and Thomas R. Wolford, treasurer.

Representing the SRC were John J. McMullen, commission member; Mr. Hajzyk and John D. Bushby, District 6 engineer.

City Radar Equipment Being Used

The Cumberland Police Department is placing its radar equipment in service this week in time to curb Fourth of July speeding, Police and Fire Commissioner William V. Keegan announced yesterday.

He said the equipment was sent to the factory, where it was redesigned to allow its operation during day or night and with a single operator.

The portable equipment, he said, indicates the speed of vehicles on tape which can be torn off and exhibited in court as a proof of speed.

Children must be protected, he stressed in announcing plans for strict curbs on speeding vehicles.

Complaints of speeding have been coming in from many sections of the city, police said.

The city speed limit is 25 miles an hour, police said, except in school zones and congested areas, and when driving conditions do not warrant the normal speed.

Careful drivers, police said, slow down when they see children playing so they can stop in case one of the children should run into the street.

The Weather

FORECASTS

Maryland—Mostly sunny, somewhat cooler and less humid. High 80-86.

West Virginia — Mostly sunny, cooler and less humid. High 78-86.

Pennsylvania—Fair and cooler and less humid. High 74-82.

CITY TEMPERATURES

1 p. m. 91	7 p. m. 75
2 p. m. 87	8 p. m. 75
3 p. m. 87	9 p. m. 75
4 p. m. 84	10 p. m. 74
5 p. m. 87	11 p. m. 72
6 p. m. 85	Midnight 70

OTHER LOCAL NEWS ON PAGE 6

New Telephone Service Slated For Kitzmiller

Changeover Set For Early Sunday

New telephone numbers for subscribers at Kitzmiller and Blaine, W. Va., will go into effect Sunday morning, according to Richard K. Dayton, local manager of the Chesapeake and Potomac Telephone Company.

Mr. Dayton said the change is scheduled to take place at 12:01 a.m. Sunday. At that time, the present equipment in the Kitzmiller office will be replaced with a newer and more modern type.

Work on the new system began earlier this year when an addition was made on the exchange building at Kitzmiller. Installers of the Western Electric Company then began placing the new equipment. Since the equipment was installed, it has undergone a series of tests.

Telephone company installers under the direction of C. L. Stem, service foreman, have visited the location of every telephone in the exchange to place the new numbers. The new all-number calling designations also will become effective with the changeover.

Delivery of the new Garrett County telephone directory also has been completed and subscribers, but subscribers have been asked not to use the new numbers for Kitzmiller and Blaine until after the changeover Sunday.

Mr. Dayton said if anyone has any questions about the changeover he should call the business office in Oakland, 334-9901.

Collections For June Top $3.5 Million

June collections in state, county and special taxing area real estate and personal property taxes at the office of County Tax Collector Francis G. Philpot reached a whopping $3,526,635.36 with those received Monday when a five pre cent discount still was allowed.

Mr. Philpot said last night that he did not yet have a breakdown as to the share the county, state and four special taxing areas will receive but is convinced that the county's share will be well above $3,000,000.

The collector and his staff wished to express appreciation to the public for cooperation in prompt payment of taxes.

Last June, when the county tax rate was $1.85 on each $100 of assessed valuation, the collections in county taxes alone reached $2,803,842.42. This year the county rate is $2.05 which should bring in more county revenue.

During July a four per cent discount is allowed on county taxes.

Clerks from Mr. Philpot's office will tour seven communities around the county starting next week. They will sit at the Frostburg Fire Hall from 9:30 a. m. until 3:30 p. m. Tuesday, July 9, and again Wednesday, July 24. They will be at the Westernport Town Hall from 10 a. m. until 3 p. m. Thursday, July 11, and Thursday, July 25.

Other visits are scheduled to the Lonaconing Fire Hall, 9:30 a. m. until 3 p. m. Friday, July 12; Barton Town Hall, 9:30 a. m. until noon, Monday, July 15; Midland Fire Hall, 9:30 a. m. until noon, Tuesday, July 16; Mt. Savage VFW Home, 9:30 a. m. until noon, Wednesday, July 10, and Flintstone Fire Hall, 10 a. m. until noon, Friday, July 19.

Births

Memorial Hospital

Mr. and Mrs. Eugene H. Brant, RD 1, Mt. Savage, a daughter yesterday.

Mr. and Mrs. Carlyle B. Robinette, RD 4, Keyser, a son yesterday.

Mr. and Mrs. Gary G. Schiller, Bowling Green, a daughter yesterday.

Mr. and Mrs. Ralph E. Faidley, Mt. Savage, a daughter yesterday.

Mr. and Mrs. Edward F. Enderle, 100 Seymour Street, a son yesterday.

Mr. and Mrs. Richard Kennedy, 807 Maryland Avenue, a daughter yesterday.

Mr. and Mrs. Winifred J. Lopez, 339 Frederick Street, a son yesterday.

Rev. and Mrs. Michael O. Stottlemyer, Cresaptown, a son yesterday.

Mr. and Mrs. Raymond Athey, 447 Goethe Street, a daughter Monday.

Mr. and Mrs. Clifton H. Harman, 119 Oak Street, a daughter Monday.

Father, Two Sons Join K Of C

John W. Kreidler, 312 Cumberland Street, grand knight of the newly-instituted Pope John XXIII Council 5450, Knights of Columbus, is shown shaking hands with Bernard A. McKenzie, inside guard, whose two sons also joined the new council for residents of the Cresaptown, LaVale, McMullen Highway area. Others left to right are Bernard E. McKenzie, chancellor, Galen G. McKenzie and William Lovenstein, district deputy, and past grand knight of Cumberland Council 586.

Jail Sentences Suspended In Trespass Case

Four local men were given suspended jail sentences yesterday in Trial Magistrate Court after they were found guilty of trespassing on the property of a local brewery.

The men, Donald P. Renotas, 709 Hill Top Drive; Robert Schell, 617 Brookfield Avenue; Ronald Metz, 33 North Liberty Street, and Cortez (Jimmy) Childress, were found guilty of trespassing on the property of the Queen City Brewing Company on June 8.

Magistrate F. Allan Weatherholt gave each man a 90-day suspended sentence on condition they all refrain from drinking and stay out of any establishment in Allegany County which serves alcoholic beverages. They also were ordered to stay away from each other and away from the properties of both local breweries during the 90-day period.

The four men also were charged with assaulting a watchman at the brewery the same night, but Magistrate Weatherholt dismissed those charges for lack of evidence.

William L. Wilson Jr., local attorney, represented the brewery, and the four men were defended by Thomas N. Berry.

Pet Show Planned At Penn Ave.

Mrs. Gelia Puffenberger, playground director of Pennsylvania Avenue playground, announced that a pet show will be held today at 7 p. m. at Pennsylvania Avenue Playground.

Ribbons will be awarded to the largest, smallest, best costumed, most unusual and best groomed pet, and the winners will compete in the Intra-City Pet Show July 11, at Constitution Park.

The Teen Age Club meeting has been re-scheduled for Wednesday at 8 p. m. Officers will be elected and plans made for the coming week.

Ricky Wertz and Jerry Ray won the total newspaper sales, and Fay Whitman and Anna Wertz have joined the playground newspaper staff.

Registration for swimming classes which will be held July 29 through Aug. 9, at 11 a. m., is now totaled 68.

Playground registration at the end of the week included 264 youngsters.

Two Dirt Streets Being Surfaced

Two streets in the Bedford Road section are being light surfaced by the Street Department this week.

Crews completed the surfacing of Marietta Street and are scheduled to complete Victoria Street today, according to Mrs. Lucile Roeder, street commissioner.

This will leave only Hill Street to be light surfaced from the dirt up in that section.

While the two streets are being surfaced, other crews are patching holes in other streets of the area and plan to come back this fall to give the areas a light topping of tar and chips.

The light-surfacing crews are scheduled to move to the Shades Lane section next.

Local Man Fined In Assault Case

A local man was fined $25 and given a 30-day suspended jail sentence Monday in Trial Magistrate Court on a charge of assaulting another local man with a gun early yesterday morning.

The man, Bud Marvin Ashton, 506 Pine Avenue, was found guilty of assaulting Thomas Beckwith by Magistrate Leslie J. Clark.

Later in the day, Magistrate Harold E. Naughton gave Ashton a 10-day suspended jail term in City Police Court for disturbing the peace.

Rainfall, Temperature Data Given In Report

The total precipitation in Cumberland during June was 2.81 inches, according to a report of the Weather Bureau, which indicated the amount of rain was 0.87 inches under the June average.

The average daily temperature was 70.4 degrees which is 1.2 degrees below normal, said K. R. Taylor, engineer in charge of the Cumberland office of the Geological Survey of the U.S. Department of the Interior.

The review of meteorological and runoff conditions during June on the North Branch Potomac River drainage basin at and above Cumberland shows the observed mean daily flow of the river at the Wiley Ford gage was 1,120 cubic feet per second or 724 million gallons per day.

This is 133 per cent of the 34 year June average. The daily flow varied 262 cfs (169 mgd) on June 29 and 3,460 cfs (2,236 mgd) on June 11, 12.

An equivalent of 1.4 cfs. (0.9 mgd) was released from storage at the Savage River Reservoir, which is 0.1 per cent of the flow at Cumberland.

Five Teenagers Jailed To Await Trial Here

Five Lonaconing area teenagers who were indicted last week by a special session of the grand jury are being held in the County Jail in default of $5,000 bond each.

Harry E. Lease, 17; John L. Beeman, 17; Roy G. Spiker, 18, all of Lonaconing, have been charged with the malicious destruction of property by the use of dynamite, and John D. Lease, 16, Lonaconing, was indicted on a charge of larceny.

The youths have indicated they would seek an immediate trial. The docket for the July term of court has been set but both Chief Judge Morgan C. Harris and Associate Judge W. Earle Cobey are ill.

Airport Surfaces Improved By City

City crews have been light surfacing and blacktopping areas at the Cumberland Municipal Airport.

A report from Roy Maphis, maintenance foreman there and on flood control structures, showed that areas between taxi strips and hangars have been treated with tar and chips and that the floor of three hangars were blacktopped.

News Will Go To Press Earlier

In order that those Times & Alleganian Company employes who work into the early morning hours may enjoy a normal Fourth of July holiday, the Thursday morning edition of The Cumberland News will go to press several hours ahead of its accustomed time.

This means that persons having announcements or other news items which they would like to appear in Thursday's News should submit them before 6 p. m. today.

Tomorrow's edition of The News will be the last issue of either Times-News paper until Friday afternoon.

Police Pick Up Three Boys

Three runaway boys were picked up by city police last evening while walking along the Potomac River.

After being questioned, they were taken to Allegany County Detention Home where they will be held until taken to Juvenile Court.

One of the boys escaped from the Maryland Training School on Friday, and another had been missing from home since last Tuesday. All of the boys are from South End.

Junior Red Cross Conference Opens

FREDERICK, Md. (AP)—Representatives of 76 chapters from throughout the East registered Sunday for 11th annual Eastern Division of the Junior Red Cross Leadership Conference at Hood College.

The 231 attending the conference set a record for the week-long conference on leadership skills, water safety and similar subjects.

J. Harold Hoover, vice president and treasurer of the college, and Miss Elsie Cabell, assistant director of educational relations at Red Cross area headqurters in Alexandri, Va., welcomed the representatives.

Learn To Swim Classes Begin At Park Pool

The Learn To Swim program offered during the city playground season is off to a good start, according to C. Eugene Mason, recreation director.

Lessons began Monday at the Constitution Park pool with 85 children from Frazier, Mt. Royal, North End, Fort Cumberland and Columbia Street playgrounds enrolled.

Columbia Street, with 34 children registered, was the top ground in the program.

Children from all playgrounds, Mr. Mason said, will get an opportunity to enroll for the two-week course of free swimming lessons. Children should register with their playground directors as soon as possible, he said.

John Hamilton, head lifeguard at the pool, is in charge of the "learn to swim" lessons. He is being assisted by Judy Giles, Daniel Iser, John Malone and Henry Brown, swimming instructors at the pool.

Y Will Sponsor Pittsburgh Trip

Central YMCA will conduct a bus trip to Pittsburgh on Saturday, July 13, for all interested youngsters.

West View Amusement Park, which features 29 major assorted rides, will host the children, and special low-cost tickets have been provided, said YMCA officials.

Fifty registrations will be accepted for the trip, which will leave the Y at 7:30 a. m. and return by 9:30 p. m.

Men's Bible Class Honors John Park

Members of the Men's Bible Class of Grace Methodist Church held a surprise party Monday night for John Park, of 122 Virginia Avenue, retired insurance-man, who is visiting at Deep Creek Lake.

Twenty eight members of the class took along homemade ice cream and cake for the party honoring Mr. Park who has been a teacher of the Bible Class for sometime. The members enjoyed a boat ride on the lake during the evening.

Barber Shops Open

All union barbers will be open today and closed Thursday for the holiday.

90 Donate Blood At Frostburg

10 Pints Shy Of Its Quota

Residents of the Frostburg area donated 90 pints of blood — 10 shy of the quota — when the Red Cross Bloodmobile from Johnstown Regional Center visited the American Legion Home there yesterday.

Mrs. Joseph Kenney, Frostburg blood chairman, said that although 192 persons scheduled appointments only 86 kept them. There were 18 walk-in donors and sixteen persons were rejected. Seven donors gave blood for the first time.

Joseph G. Shirley, 63½ Frost Avenue, became a member of the five gallon club.

Four donors joined the three gallon club. They are Mrs. June E. Perdew, 317 Welsh Hill, Bernard M. Kenney, 58 Ormond Street, Joseph F. Struntz, 16 Hill Street, and Edward G. Geise, 117 Center Street.

Two new members of the one-gallon club are William Close, 68 Washington Street and Charles F. Kallmyer, 132 Mt. Pleasant Street.

Physicians on duty during the visit were Dr. H. C. Diehl, Dr. Martin M. Rothstein, Dr. John B. Davis, Dr. Mikio Kato and Dr. Alvin J. Walters.

Motorcycle Accident Injures Two

One Admitted To Hospital

Two young men were injured, one being hospitalized, yesterday afternoon in a motorcycle accident on the Town Creek Road.

Thomas Cecil, 19, of Triple Lakes, was admitted to Memorial Hospital with multiple lacerations, contusions and abrasions of his body. He was admitted for X-rays and observation.

Treated at the same hospital was Richard D. Luzier, 20, of Cresaptown, who received severe abrasions of his left shoulder and arm.

The Luzier youth was identified as the driver of the motorcycle and Cecil was a passenger. The youths said the accident happened when the vehicle skidded on some lose gravel when rounding a curve in the road.

The accident occurred about one-half a mile from U. S. Route 40 and the two youths were brought to the hospital about 3:45 p. m.

Tfc. Charles T. Snow of the State Police is investigating the accident.

Haddon Avenue Project Approved

The City of Cumberland received the green light from the Housing and Home Finance Agency Monday on the Haddon Avenue sewer project.

Yesterday morning, the Mayor and Council accepted the $9,650 bid of the Hout Construction Company for the contract, subject to federal approval under the Accelerated Public Works program.

City Engineer C. R. Nuzum said the Philadelphia office yesterday advised it was approving the contract and that confirmation should arrive today.

The government will pay half of the contract price, plus three per cent toward contingent costs under the APW program.

Blood Donor

Fred Gates Jr., Center Street, LaVale, became a member of the three-gallon club at Monday's visit of the Red Cross Bloodmobile unit from Johnstown Regional Blood Center. Mr. Gate's name was inadvertently omitted from the report of the bloodmobile visit.

Wilson Named Trustee For State Colleges

Higher Education Council Appointed

William L. Wilson Jr., local attorney, was appointed yesterday by Governor Tawes to become a member of the newly created Board of Trustees for State Colleges.

Governor Tawes also appointed an advisory council for higher education. Both agencies were created by the General Assembly this year to administer an expanded system of public education in Maryland.

About three years ago, Mr. Wilson was appointed a member of the State Board of Education.

His term as a trustee for the state colleges will expire in 1965.

The governor said the action was "one of the most significant advances the state has made in higher education in a generation."

Morgan Excepted

The nine-member board of trustees will govern all state colleges except Morgan in Baltimore. It will supervise the plan to convert state teachers colleges into colleges of arts and sciences.

The University of Maryland will remain under the supervision of its board of regents, and public junior colleges will be controlled by the state board of education.

The 15-member advisory council for higher education will advise the governor and legislature regarding a state-wide coordination of all public colleges and universities.

It will also make studies of educational programs and needs.

Other members appointed to the board of trustees and the years in which their terms will expire are: Mrs. Elizabeth Cole, Chevy Chase, 1965; Robert B. Watts, Baltimore, 1967; Mrs. Thomas White Jr., Salisbury, 1968; Elkan R. Myers, Baltimore, 1969; Samuel Hopkins, Baltimore, 1970; W. Carroll Beatty, Hyattsville, 1971; and Robert B. Hamill, Baltimore County, 1972.

Council Named

The state superintendent of schools, now Dr. Thomas G. Pullen Jr., will be an ex officio member of the board.

Appointed to the advisory council for higher education were: James C. Casbarian, Silver Spring 1964; Dr. Daniel Z. Gibson, Chestertown, 1965; Buford Brown, Baltimore, 1966; Mrs. Lena K. Lee, Baltimore, 1967; Benjamin Rosenstock, Frederick, 1968 and the Rt. Rev. Mons. William K. Dunn, College of Notre Dame of Maryland, 1969.

Ex officio members of the advisory council will be three representatives of the University of Maryland, three from the state colleges and from the state board of education.

Playlot Events Are Announced

The Teen Club of Johnson Heights Playground will meet and elect officers this evening at 7 o'clock, announced Pat King, playground director. The pet show, which was scheduled for Friday, has been moved to Tuesday at 7 p. m. because of the long holiday.

Tennis instruction for the playground is offered Wednesdays from 10 until 12 a. m. at the Fort Hill courts, and swimming classes will start July 15 and continue through July 26 at Constitution Park pool.

Winners in the toy show held Friday were Billy Clinebell and Jimmy Coyle, largest toy; Cathy Coyle, smallest; Nancy Hanks, most educational; and Nancy Smith, prettiest.

Some 150 youngsters are currently registered with the playground, said Miss King.

Neon Sign Burns On S. Liberty St.

A minor fire erupted in a neon sign at Allegany Finance Corporation, 11 South Liberty Street, last evening. Central firemen answered the call, reported at 7:58 p. m. by Police Officer Marshall Simpson, and extinguished the fire almost immediately.

A portable exhaust fan was used to clear smoke which had collected in the first floor offices. The sign and framework above the front door were the only damages incurred.

Rattlesnake Killed In Potomac Park

A coiled rattlesnake was killed late yesterday afternoon in the back yard of a Potomac Park home.

The snake was shot by Curtis Haines, 209 M Avenue, Potomac Park, after a neighbor, Mrs. Charles Preaskorn, 215 M Avenue, called for help after her sister nearly stepped on the snake.

The snake was described as of medium size and with five rattles. Residents surmised it was on its way to a nearby stream for water as a result of the dry weather.

Deaths

CONLON—Michael, 80, Elk Garden.

HULL—John B., 71, Davis.

KIMMEL — Miss Margaret E., Westernport.

(Obituaries on page 8)

Receives Shrine Award

Fred P. Keyser, second from left, received a tribute over the weekend when the largest class of candidates in the history of Ali Ghan Shrine Temple, numbering 162, was received. The class was named in his honor and the trophy and plaque with his sketch pictured were presented to him. Left to right are Past Potentate Lewis J. Ort, Mr. Keyser, Edward T. Evans Jr. of the flag unit and Potentate Woodward D. Pealer. The plaque was inscribed "Not for a job done well, but for a job done better than ever before." Mr. Keyser is chairman of the membership committee.

SRC Schedules Five Road Jobs

Includes Route 40, Thruway Work

Five major highway projects in this area have been scheduled for advertising by the State Roads Commission during the coming months. With the construction represented by the contracts, U.S. Route 40 will become a modern highway from Hancock to Cumberland, the South Approach of the Cumberland Thruway will be extended to Williams Street and the East Approach of the Thruway will be completed to Maryland Avenue.

The schedule for the work was announced at a recent meeting at Ali Ghan Shrine Country Club when Edward Habeeb, president of the Route 40 Association invited officials of the State Roads Commission to discuss progress being made toward the construction of local highway projects.

During the luncheon meeting, Robert J. Hajzyk, chief of the Planning and Programming section of the SRC, reported that dates for advertising of local projects have been established.

Lists Schedule

A list of contracts and advertising dates follows:

U.S. Route 40, from Mountain Road to Davis Road, in the Green Ridge section. The project will include 3.205 miles of dual-lane highway and a bridge over Fifteen Mile Creek. Advertising date —July 9, 1963.

The Wineow Street Bridge and its north approach which will complete the South Approach of the Cumberland Thruway from the Evitts Creek Bridge to Williams Street here.

Originally scheduled for advertising yesterday, the request for bids was reset to include the construction of its north approach, which will run about .4 mile from the end of the bridge to Williams Street. Advertising date — July 30, 1963.

U. S. Route 40, from Sideling Hill Mountain to Hancock. The contract will include 3.60 miles of relocated highway, part of it dual. Advertising date—October 1, 1963.

To Build Approach

East Approach to the Cumberland Thruway, from Willowbrook Road to Maryland Avenue. The contract calls for .75 mile of dual highway and includes the big interchange at Willowbrook Road and Baltimore Avenue and a bridge. Advertising date—December 1, 1963.

U. S. Route 40, from Naves Crossroad to Martin Mountain. The contract will call for the construction of 2.46 miles of new dual highway. The contract will be advertised early in 1964, but the exact date has not been determined, Mr. Hajzyk reported.

The SRC officials noted that when the Route 40 sections are completed, Route 40 will be completely reconstructed from Hancock to Cumberland.

The Thruway work, they added, will complete the South Approach of the Thruway from the Evitts Creek Bridge to Williams Street, and the East Approach as far as Maryland Avenue, where the overhead structure will begin.

The Route 40 Association was represented at the conference by Mr. Habeeb; J. Goodloe Jackson, regional vice president; Dr. Benedist Skitarelic, vice president, and Thomas R. Wolford, treasurer.

Representing the SRC were John J. McMullen, commission member; Mr. Hajzyk and John D. Bushby, District 6 engineer.

City Radar Equipment Being Used

The Cumberland Police Department is placing its radar equipment in service this week in time to curb Fourth of July speeding, Police and Fire Commissioner William V. Keegan announced yesterday.

He said the equipment was sent to the factory, where it was redesigned to allow its operation during day or night and with a single operator.

The portable equipment, he said, indicates the speed of vehicles on tape which can be torn off and exhibited in court as a proof of speed.

Children must be protected, he stressed in announcing plans for strict curbs on speeding vehicles.

Complaints of speeding have been coming in from many sections of the city, police said.

The city speed limit is 25 miles an hour, police said, except in school zones and congested areas, and when driving conditions do not warrant the normal speed.

Careful drivers, police said, slow down when they see children playing so they can stop in case one of the children should run into the street.

The Weather

FORECASTS

Maryland—Mostly sunny, somewhat cooler and less humid. High 80-86.

West Virginia — Mostly sunny, cooler and less humid. High 78-86.

Pennsylvania—Fair and cooler and less humid. High 74-82.

CITY TEMPERATURES

1 p. m. 91	7 p. m. 75
2 p. m. 87	8 p. m. 75
3 p. m. 87	9 p. m. 75
4 p. m. 84	10 p. m. 74
5 p. m. 87	11 p. m. 72
6 p. m. 85	Midnight 70

OTHER LOCAL NEWS ON PAGE 6

New Telephone Service Slated For Kitzmiller

Changeover Set For Early Sunday

New telephone numbers for subscribers at Kitzmiller and Blaine, W. Va., will go into effect Sunday morning, according to Richard K. Dayton, local manager of the Chesapeake and Potomac Telephone Company.

Mr. Dayton said the change is scheduled to take place at 12:01 a.m. Sunday. At that time, the present equipment in the Kitzmiller office will be replaced with a newer and more modern type.

Work on the new system began earlier this year when an addition was made on the exchange building at Kitzmiller. Installers of the Western Electric Company then began placing the new equipment. Since the equipment was installed, it has undergone a series of tests.

Telephone company installers under the direction of C. L. Stem, service foreman, have visited the location of every telephone in the exchange to place the new numbers. The new all-number calling designations also will become effective with the changeover.

Delivery of the new Garrett County telephone directory also has been completed and subscribers, but subscribers have been asked not to use the new numbers for Kitzmiller and Blaine until after the changeover Sunday.

Mr. Dayton said if anyone has any questions about the changeover he should call the business office in Oakland, 334-9901.

Collections For June Top $3.5 Million

June collections in state, county and special taxing area real estate and personal property taxes at the office of County Tax Collector Francis G. Philpot reached a whopping $3,526,635.36 with those received Monday when a five pre cent discount still was allowed.

Mr. Philpot said last night that he did not yet have a breakdown as to the share the county, state and four special taxing areas will receive but is convinced that the county's share will be well above $3,000,000.

The collector and his staff wished to express appreciation to the public for cooperation in prompt payment of taxes.

Last June, when the county tax rate was $1.85 on each $100 of assessed valuation, the collections in county taxes alone reached $2,803,842.42. This year the county rate is $2.05 which should bring in more county revenue.

During July a four per cent discount is allowed on county taxes.

Clerks from Mr. Philpot's office will tour seven communities around the county starting next week. They will sit at the Frostburg Fire Hall from 9:30 a. m. until 3:30 p. m. Tuesday, July 9, and again Wednesday, July 24. They will be at the Westernport Town Hall from 10 a. m. until 3 p. m. Thursday, July 11, and Thursday, July 25.

Other visits are scheduled to the Lonaconing Fire Hall, 9:30 a. m. until 3 p. m. Friday, July 12; Barton Town Hall, 9:30 a. m. until noon, Monday, July 15; Midland Fire Hall, 9:30 a. m. until noon, Tuesday, July 16; Mt. Savage VFW Home, 9:30 a. m. until noon, Wednesday, July 10, and Flintstone Fire Hall, 10 a. m. until noon, Friday, July 19.

Births

Memorial Hospital

Mr. and Mrs. Eugene H. Brant, RD 1, Mt. Savage, a daughter yesterday.

Mr. and Mrs. Carlyle B. Robinette, RD 4, Keyser, a son yesterday.

Mr. and Mrs. Gary G. Schiller, Bowling Green, a daughter yesterday.

Mr. and Mrs. Ralph E. Faidley, Mt. Savage, a daughter yesterday.

Mr. and Mrs. Edward F. Enderle, 100 Seymour Street, a son yesterday.

Mr. and Mrs. Richard Kennedy, 807 Maryland Avenue, a daughter yesterday.

Mr. and Mrs. Winifred J. Lopez, 339 Frederick Street, a son yesterday.

Rev. and Mrs. Michael O. Stottlemyer, Cresaptown, a son yesterday.

Mr. and Mrs. Raymond Athey, 447 Goethe Street, a daughter Monday.

Mr. and Mrs. Clifton H. Harman, 119 Oak Street, a daughter Monday.

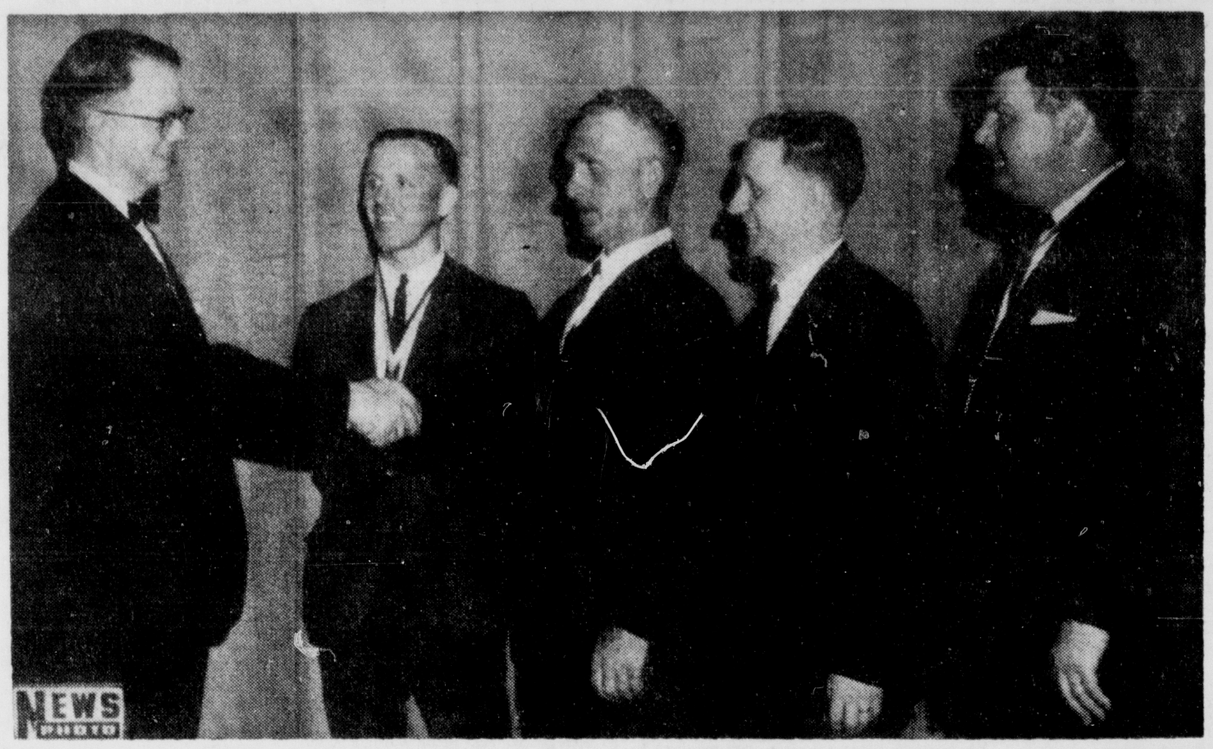

Father, Two Sons Join K Of C

John W. Kreidler, 312 Cumberland Street, grand knight of the newly-instituted Pope John XXIII Council 5450, Knights of Columbus, is shown shaking hands with Bernard A. McKenzie, inside guard, whose two sons also joined the new council for residents of the Cresaptown, LaVale, McMullen Highway area. Others left to right are Bernard E. McKenzie, chancellor, Galen G. McKenzie and William Lovenstein, district deputy, and past grand knight of Cumberland Council 586.

Jail Sentences Suspended In Trespass Case

Four local men were given suspended jail sentences yesterday in Trial Magistrate Court after they were found guilty of trespassing on the property of a local brewery.

The men, Donald P. Renotas, 709 Hill Top Drive; Robert Schell, 617 Brookfield Avenue; Ronald Metz, 33 North Liberty Street, and Cortez (Jimmy) Childress, were found guilty of trespassing on the property of the Queen City Brewing Company on June 8.

Magistrate F. Allan Weatherholt gave each man a 90-day suspended sentence on condition they all refrain from drinking and stay out of any establishment in Allegany County which serves alcoholic beverages. They also were ordered to stay away from each other and away from the properties of both local breweries during the 90-day period.

The four men also were charged with assaulting a watchman at the brewery the same night, but Magistrate Weatherholt dismissed those charges for lack of evidence.

William L. Wilson Jr., local attorney, represented the brewery, and the four men were defended by Thomas N. Berry.

Pet Show Planned At Penn Ave.

Mrs. Gelia Puffenberger, playground director of Pennsylvania Avenue playground, announced that a pet show will be held today at 7 p. m. at Pennsylvania Avenue Playground.

Ribbons will be awarded to the largest, smallest, best costumed, most unusual and best groomed pet, and the winners will compete in the Intra-City Pet Show July 11, at Constitution Park.

The Teen Age Club meeting has been re-scheduled for Wednesday at 8 p. m. Officers will be elected and plans made for the coming week.

Ricky Wertz and Jerry Ray won the total newspaper sales, and Fay Whitman and Anna Wertz have joined the playground newspaper staff.

Registration for swimming classes which will be held July 29 through Aug. 9, at 11 a. m., is now totaled 68.

Playground registration at the end of the week included 264 youngsters.

Two Dirt Streets Being Surfaced

Two streets in the Bedford Road section are being light surfaced by the Street Department this week.

Crews completed the surfacing of Marietta Street and are scheduled to complete Victoria Street today, according to Mrs. Lucile Roeder, street commissioner.

This will leave only Hill Street to be light surfaced from the dirt up in that section.

While the two streets are being surfaced, other crews are patching holes in other streets of the area and plan to come back this fall to give the areas a light topping of tar and chips.

The light-surfacing crews are scheduled to move to the Shades Lane section next.

Local Man Fined In Assault Case

A local man was fined $25 and given a 30-day suspended jail sentence Monday in Trial Magistrate Court on a charge of assaulting another local man with a gun early yesterday morning.

The man, Bud Marvin Ashton, 506 Pine Avenue, was found guilty of assaulting Thomas Beckwith by Magistrate Leslie J. Clark.

Later in the day, Magistrate Harold E. Naughton gave Ashton a 10-day suspended jail term in City Police Court for disturbing the peace.

Rainfall, Temperature Data Given In Report

The total precipitation in Cumberland during June was 2.81 inches, according to a report of the Weather Bureau, which indicated the amount of rain was 0.87 inches under the June average.

The average daily temperature was 70.4 degrees which is 1.2 degrees below normal, said K. R. Taylor, engineer in charge of the Cumberland office of the Geological Survey of the U.S. Department of the Interior.

The review of meteorological and runoff conditions during June on the North Branch Potomac River drainage basin at and above Cumberland shows the observed mean daily flow of the river at the Wiley Ford gage was 1,120 cubic feet per second or 724 million gallons per day.

This is 133 per cent of the 34 year June average. The daily flow varied 262 cfs (169 mgd) on June 29 and 3,460 cfs (2,236 mgd) on June 11, 12.

An equivalent of 1.4 cfs. (0.9 mgd) was released from storage at the Savage River Reservoir, which is 0.1 per cent of the flow at Cumberland.

Five Teenagers Jailed To Await Trial Here

Five Lonaconing area teenagers who were indicted last week by a special session of the grand jury are being held in the County Jail in default of $5,000 bond each.

Harry E. Lease, 17; John L. Beeman, 17; Roy G. Spiker, 18, all of Lonaconing, have been charged with the malicious destruction of property by the use of dynamite, and John D. Lease, 16, Lonaconing, was indicted on a charge of larceny.

The youths have indicated they would seek an immediate trial. The docket for the July term of court has been set but both Chief Judge Morgan C. Harris and Associate Judge W. Earle Cobey are ill.

Airport Surfaces Improved By City

City crews have been light surfacing and blacktopping areas at the Cumberland Municipal Airport.

A report from Roy Maphis, maintenance foreman there and on flood control structures, showed that areas between taxi strips and hangars have been treated with tar and chips and that the floor of three hangars were blacktopped.

News Will Go To Press Earlier

In order that those Times & Alleganian Company employes who work into the early morning hours may enjoy a normal Fourth of July holiday, the Thursday morning edition of The Cumberland News will go to press several hours ahead of its accustomed time.

This means that persons having announcements or other news items which they would like to appear in Thursday's News should submit them before 6 p. m. today.

Tomorrow's edition of The News will be the last issue of either Times-News paper until Friday afternoon.

Police Pick Up Three Boys

Three runaway boys were picked up by city police last evening while walking along the Potomac River.

After being questioned, they were taken to Allegany County Detention Home where they will be held until taken to Juvenile Court.

One of the boys escaped from the Maryland Training School on Friday, and another had been missing from home since last Tuesday. All of the boys are from South End.

Junior Red Cross Conference Opens

FREDERICK, Md. (AP)—Representatives of 76 chapters from throughout the East registered Sunday for 11th annual Eastern Division of the Junior Red Cross Leadership Conference at Hood College.

The 231 attending the conference set a record for the week-long conference on leadership skills, water safety and similar subjects.

J. Harold Hoover, vice president and treasurer of the college, and Miss Elsie Cabell, assistant director of educational relations at Red Cross area headqurters in Alexandri, Va., welcomed the representatives.

Learn To Swim Classes Begin At Park Pool

The Learn To Swim program offered during the city playground season is off to a good start, according to C. Eugene Mason, recreation director.

Lessons began Monday at the Constitution Park pool with 85 children from Frazier, Mt. Royal, North End, Fort Cumberland and Columbia Street playgrounds enrolled.

Columbia Street, with 34 children registered, was the top ground in the program.

Children from all playgrounds, Mr. Mason said, will get an opportunity to enroll for the two-week course of free swimming lessons. Children should register with their playground directors as soon as possible, he said.

John Hamilton, head lifeguard at the pool, is in charge of the "learn to swim" lessons. He is being assisted by Judy Giles, Daniel Iser, John Malone and Henry Brown, swimming instructors at the pool.

Y Will Sponsor Pittsburgh Trip

Central YMCA will conduct a bus trip to Pittsburgh on Saturday, July 13, for all interested youngsters.

West View Amusement Park, which features 29 major assorted rides, will host the children, and special low-cost tickets have been provided, said YMCA officials.

Fifty registrations will be accepted for the trip, which will leave the Y at 7:30 a. m. and return by 9:30 p. m.

Men's Bible Class Honors John Park

Members of the Men's Bible Class of Grace Methodist Church held a surprise party Monday night for John Park, of 122 Virginia Avenue, retired insurance-man, who is visiting at Deep Creek Lake.

Twenty eight members of the class took along homemade ice cream and cake for the party honoring Mr. Park who has been a teacher of the Bible Class for sometime. The members enjoyed a boat ride on the lake during the evening.

Barber Shops Open

All union barbers will be open today and closed Thursday for the holiday.

90 Donate Blood At Frostburg

10 Pints Shy Of Its Quota

Residents of the Frostburg area donated 90 pints of blood — 10 shy of the quota — when the Red Cross Bloodmobile from Johnstown Regional Center visited the American Legion Home there yesterday.

Mrs. Joseph Kenney, Frostburg blood chairman, said that although 192 persons scheduled appointments only 86 kept them. There were 18 walk-in donors and sixteen persons were rejected. Seven donors gave blood for the first time.

Joseph G. Shirley, 63½ Frost Avenue, became a member of the five gallon club.

Four donors joined the three gallon club. They are Mrs. June E. Perdew, 317 Welsh Hill, Bernard M. Kenney, 58 Ormond Street, Joseph F. Struntz, 16 Hill Street, and Edward G. Geise, 117 Center Street.

Two new members of the one-gallon club are William Close, 68 Washington Street and Charles F. Kallmyer, 132 Mt. Pleasant Street.

Physicians on duty during the visit were Dr. H. C. Diehl, Dr. Martin M. Rothstein, Dr. John B. Davis, Dr. Mikio Kato and Dr. Alvin J. Walters.

Motorcycle Accident Injures Two

One Admitted To Hospital

Two young men were injured, one being hospitalized, yesterday afternoon in a motorcycle accident on the Town Creek Road.

Thomas Cecil, 19, of Triple Lakes, was admitted to Memorial Hospital with multiple lacerations, contusions and abrasions of his body. He was admitted for X-rays and observation.

Treated at the same hospital was Richard D. Luzier, 20, of Cresaptown, who received severe abrasions of his left shoulder and arm.

The Luzier youth was identified as the driver of the motorcycle and Cecil was a passenger. The youths said the accident happened when the vehicle skidded on some lose gravel when rounding a curve in the road.

The accident occurred about one-half a mile from U. S. Route 40 and the two youths were brought to the hospital about 3:45 p. m.

Tfc. Charles T. Snow of the State Police is investigating the accident.

Haddon Avenue Project Approved

The City of Cumberland received the green light from the Housing and Home Finance Agency Monday on the Haddon Avenue sewer project.

Yesterday morning, the Mayor and Council accepted the $9,650 bid of the Hout Construction Company for the contract, subject to federal approval under the Accelerated Public Works program.

City Engineer C. R. Nuzum said the Philadelphia office yesterday advised it was approving the contract and that confirmation should arrive today.

The government will pay half of the contract price, plus three per cent toward contingent costs under the APW program.

Blood Donor

Fred Gates Jr., Center Street, LaVale, became a member of the three-gallon club at Monday's visit of the Red Cross Bloodmobile unit from Johnstown Regional Blood Center. Mr. Gate's name was inadvertently omitted from the report of the bloodmobile visit.

Wilson Named Trustee For State Colleges

Higher Education Council Appointed

William L. Wilson Jr., local attorney, was appointed yesterday by Governor Tawes to become a member of the newly created Board of Trustees for State Colleges.

Governor Tawes also appointed an advisory council for higher education. Both agencies were created by the General Assembly this year to administer an expanded system of public education in Maryland.

About three years ago, Mr. Wilson was appointed a member of the State Board of Education.

His term as a trustee for the state colleges will expire in 1965.

The governor said the action was "one of the most significant advances the state has made in higher education in a generation."

Morgan Excepted

The nine-member board of trustees will govern all state colleges except Morgan in Baltimore. It will supervise the plan to convert state teachers colleges into colleges of arts and sciences.

The University of Maryland will remain under the supervision of its board of regents, and public junior colleges will be controlled by the state board of education.

The 15-member advisory council for higher education will advise the governor and legislature regarding a state-wide coordination of all public colleges and universities.

It will also make studies of educational programs and needs.

Other members appointed to the board of trustees and the years in which their terms will expire are: Mrs. Elizabeth Cole, Chevy Chase, 1965; Robert B. Watts, Baltimore, 1967; Mrs. Thomas White Jr., Salisbury, 1968; Elkan R. Myers, Baltimore, 1969; Samuel Hopkins, Baltimore, 1970; W. Carroll Beatty, Hyattsville, 1971; and Robert B. Hamill, Baltimore County, 1972.

Council Named

The state superintendent of schools, now Dr. Thomas G. Pullen Jr., will be an ex officio member of the board.

Appointed to the advisory council for higher education were: James C. Casbarian, Silver Spring 1964; Dr. Daniel Z. Gibson, Chestertown, 1965; Buford Brown, Baltimore, 1966; Mrs. Lena K. Lee, Baltimore, 1967; Benjamin Rosenstock, Frederick, 1968 and the Rt. Rev. Mons. William K. Dunn, College of Notre Dame of Maryland, 1969.

Ex officio members of the advisory council will be three representatives of the University of Maryland, three from the state colleges and from the state board of education.

Playlot Events Are Announced

The Teen Club of Johnson Heights Playground will meet and elect officers this evening at 7 o'clock, announced Pat King, playground director. The pet show, which was scheduled for Friday, has been moved to Tuesday at 7 p. m. because of the long holiday.

Tennis instruction for the playground is offered Wednesdays from 10 until 12 a. m. at the Fort Hill courts, and swimming classes will start July 15 and continue through July 26 at Constitution Park pool.

Winners in the toy show held Friday were Billy Clinebell and Jimmy Coyle, largest toy; Cathy Coyle, smallest; Nancy Hanks, most educational; and Nancy Smith, prettiest.

Some 150 youngsters are currently registered with the playground, said Miss King.

Neon Sign Burns On S. Liberty St.

A minor fire erupted in a neon sign at Allegany Finance Corporation, 11 South Liberty Street, last evening. Central firemen answered the call, reported at 7:58 p. m. by Police Officer Marshall Simpson, and extinguished the fire almost immediately.

A portable exhaust fan was used to clear smoke which had collected in the first floor offices. The sign and framework above the front door were the only damages incurred.

Rattlesnake Killed In Potomac Park

A coiled rattlesnake was killed late yesterday afternoon in the back yard of a Potomac Park home.

The snake was shot by Curtis Haines, 209 M Avenue, Potomac Park, after a neighbor, Mrs. Charles Preaskorn, 215 M Avenue, called for help after her sister nearly stepped on the snake.

The snake was described as of medium size and with five rattles. Residents surmised it was on its way to a nearby stream for water as a result of the dry weather.

Deaths

CONLON—Michael, 80, Elk Garden.

HULL—John B., 71, Davis.

KIMMEL — Miss Margaret E., Westernport.

(Obituaries on page 8)

Receives Shrine Award

Fred P. Keyser, second from left, received a tribute over the weekend when the largest class of candidates in the history of Ali Ghan Shrine Temple, numbering 162, was received. The class was named in his honor and the trophy and plaque with his sketch pictured were presented to him. Left to right are Past Potentate Lewis J. Ort, Mr. Keyser, Edward T. Evans Jr. of the flag unit and Potentate Woodward D. Pealer. The plaque was inscribed "Not for a job done well, but for a job done better than ever before." Mr. Keyser is chairman of the membership committee.